

NO. OF COPIES RECEIVED	
DISTRIBUTION	
SANTA FE	1
FILE	1
U.S.G.S.	2
LAND OFFICE	
OPERATOR	

NEW MEXICO OIL CONSERVATION COMMISSION
RECEIVED

JUL 2 1981

C. C. D.

30-015-23861
Form C-101
Revised 1-1-65

5A. Indicate Type of Lease STATE <input checked="" type="checkbox"/> FEE <input type="checkbox"/>
5. State Oil & Gas Lease No. E-100068

APPLICATION FOR PERMIT TO DRILL, DEEPEN, OR PLUG BACK

1a. Type of Work DRILL <input checked="" type="checkbox"/> DEEPEN <input type="checkbox"/> PLUG BACK <input type="checkbox"/>		7. Unit Agreement Name
b. Type of Well OIL WELL <input checked="" type="checkbox"/> GAS WELL <input type="checkbox"/> OTHER <input type="checkbox"/>		8. Farm or Lease Name Hinkle State
2. Name of Operator William N. Beach		9. Well No. #1-A
3. Address of Operator P. O. Box 3669, Midland, TX 79702		10. Field and Pool, or Wildcat Red Lake East-Queen/Grybo
4. Location of Well UNIT LETTER J LOCATED 2310 FEET FROM THE South LINE AND 2310 FEET FROM THE east LINE OF SEC. 36 TWP. 16-S RGE. 28-E NMPM		12. County EDDY
19. Proposed Depth 1750'		19A. Formation Queen
20. Rotary or C.T. CT		
21. Elevations (Show whether DP, RT, etc.) 3682.4 GL	21A. Kind & Status Plug. Bond Blanket	21B. Drilling Contractor S & D Equipment
22. Approx. Date Work will start 7-6-81		

PROPOSED CASING AND CEMENT PROGRAM

SIZE OF HOLE	SIZE OF CASING	WEIGHT PER FOOT	SETTING DEPTH	SACKS OF CEMENT	EST. TOP
11"	8-5/8"	28	350**	150	circ
7-7/8"	4-1/2"	10.5	1750	250	900

** on top of salt

Drill 11" hole, set 350 ± feet surface casing and circulate cement.

Install BOP, drill 7-7/8" hole to TD. Run 4½" production casing, then production test.

APPROVAL VALID FOR 180 DAYS
PERMIT EXPIRES 1-7-82
UNLESS DRILLING UNDERWAY

ABOVE SPACE DESCRIBE PROPOSED PROGRAM: IF PROPOSAL IS TO DEEPEN OR PLUG BACK, GIVE DATA ON PRESENT PRODUCTIVE ZONE AND PROPOSED NEW PRODUCTIVE ZONE. GIVE BLOWOUT PREVENTER PROGRAM, IF ANY.

hereby certify that the information above is true and complete to the best of my knowledge and belief.

Signed W. L. Cherryhomes Title Clerk Date 6-29-81

(This space for State Use)

APPROVED BY W. A. Gressitt TITLE SUPERVISOR, DISTRICT II DATE JUL 7 1981

CONDITIONS OF APPROVAL, IF ANY:

N MEXICO OIL CONSERVATION COMMISSION
WELL LOCATION AND ACREAGE DEDICATION PLAT

Form C-102
 Supersedes C-128
 Effective 1-1-65

All distances must be from the outer boundaries of the Section

Operator William N. Beach			Lease Hinkle, State "A"		Well No. 1
Tract Letter J	Section 36	Township 16 South	Range 28 East	County Eddy	
Actual Well Location of Well: 2310 feet from the south line and 2310 feet from the east line					
Ground Level Elev. 3682.4	Producing Formation QUEEN		Pool East RED LAKE EAST-QUEEN/GRAYBURG		Dedicated Acreage 40

1. Outline the acreage dedicated to the subject well by colored pencil or hachure marks on the plat below.
2. If more than one lease is dedicated to the well, outline each and identify the ownership thereof (both as to working interest and royalty).
3. If more than one lease of different ownership is dedicated to the well, have the interests of all owners been consolidated by communitization, unitization, force-pooling, etc?

☐ Yes ☒ No If answer is "yes," type of consolidation _____

If answer is "no," list the owners and tract descriptions which have actually been consolidated (Use reverse side of this form if necessary.) _____

No allowable will be assigned to the well until all interests have been consolidated (by communitization, unitization, forced-pooling, or otherwise) or until a non-standard unit, eliminating such interests, has been approved by the Commission.

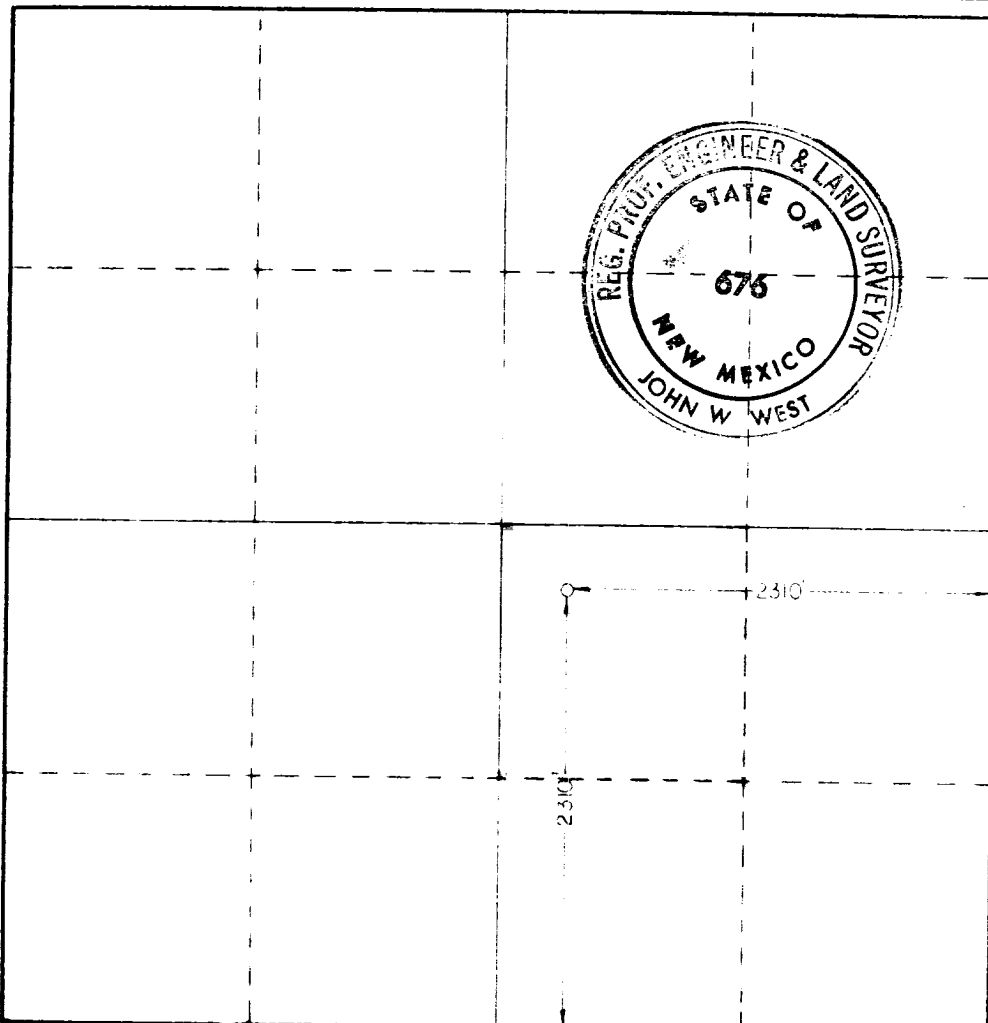

CERTIFICATION

I hereby certify that the information contained herein is true and complete to the best of my knowledge and belief.

Carl C. Beach

 Landman

 William N. Beach

 June 29, 1981

I hereby certify that the well location shown on this plat was plotted from field notes of actual surveys made by me or under my supervision and that the same is true and correct to the best of my knowledge and belief.

Date Surveyed
6-23-81

Registered Professional Surveyor
 State of New Mexico

John W. West

Certificate No. **JOHN W. WEST 676**
PATRICK A. ROMERO 6663
 Board of Surveyors

