

SANTA FE, NEW MEXICO 87501

OCT - 5 1981

O. C. D.

SANTA FE OFFICE

APPLICATION FOR PERMIT TO DRILL, DEEPEN, OR PLUG BACK

1. Type of Work a. Type of Well DRILL <input checked="" type="checkbox"/> DEEPEN <input type="checkbox"/> PLUG BACK <input type="checkbox"/> b. Type of Well OIL WELL <input checked="" type="checkbox"/> GAS WELL <input type="checkbox"/> OTHER <input type="checkbox"/> c. Name of Operator RPM Energy, Inc. ✓ d. Address of Operator 613 Commercial Bank Tower, Midland, Texas 79701-6398 e. Location of Well UNIT LETTER <u>8 F</u> LOCATED <u>2310</u> FEET FROM THE <u>West</u> LINE ND <u>1650</u> FEET FROM THE <u>North</u> LINE OF SEC. <u>21</u> TWP. <u>16S</u> RGE. <u>26E</u> NMPM f. Elevations (Show whether DF, RT, etc.) <u>3362 GL</u> g. 21A. Kind & Status Plug. Bond Blanket Bond h. 21B. Drilling Contractor Stewart Bros. Drilling i. 22. Approx. Date Work will start 10-08-81		5A. Indicate Type of Lease STATE <input type="checkbox"/> FEE <input checked="" type="checkbox"/> 6. State Oil & Gas Lease No. 7. Unit Agreement Name 8. Farm or Lease Name Exxon A 9. Well No. 21 10. Field and Pool, or Wildcat Undesig. San Andres 11. County Eddy 12. Proposed Depth 1450 13. Formation San Andres 14. Rotary or C.T. Rotary	
---	--	---	--

PROPOSED CASING AND CEMENT PROGRAM

SIZE OF HOLE	SIZE OF CASING	WEIGHT PER FOOT	SETTING DEPTH	SACKS OF CEMENT	EST. TOP
9-7/8	7"	17#	1050	360	
6-1/8	4 1/2"	9.5	1450	160	

Field Development San Andres

APPROVAL VALID FOR 180 DAYS
PERMIT EXPIRES 4-8-82
UNLESS DRILLING UNDERWAYABOVE SPACE DESCRIBE PROPOSED PROGRAM; IF PROPOSAL IS TO DEEPEN OR PLUG BACK, GIVE DATA ON PRESENT PRODUCTIVE ZONE AND PROPOSED NEW PRODU-
L ZONE. GIVE BLOWOUT PREVENTER PROGRAM, IF ANY.

I hereby certify that the information above is true and complete to the best of my knowledge and belief.

By Ray Z Jones Title Vice President Date 9/25/81

This space for State Use

APPROVED BY W. A. Gussett TITLE SUPERVISOR, DISTRICT II DATE 10-8-81

CONDITIONS OF APPROVAL, IF ANY:

Cement must be circulated to
surface behind 7" 4 1/2" casingNotify N.M.O.C.C. in sufficient
time to witness cementing
the 7" casing

All distances must be from the outer boundaries of the Section.

Operator RPM Energy		Lease Exxon A		Well No. #2 /	
Unit Letter F	Section 21	Township 16 South	Range 26 East	County Eddy	
Actual Postage Location of Well: 2310 feet from the West line and 1650 feet from the North line					
Ground Level Elev. 3362	Producing Formation San Andres	Pool Undesignated		Dedicated Acreage: 40 Acres	

1. Outline the acreage dedicated to the subject well by colored pencil or hatchure marks on the plat below.
2. If more than one lease is dedicated to the well, outline each and identify the ownership thereof (both as to working interest and royalty).
3. If more than one lease of different ownership is dedicated to the well, have the interests of all owners been consolidated by communitization, unitization, force-pooling, etc?

☐ Yes ☐ No If answer is "yes," type of consolidation _____

If answer is "no," list the owners and tract descriptions which have actually been consolidated. (Use reverse side of this form if necessary.) _____

No allowable will be assigned to the well until all interests have been consolidated (by communitization, unitization, forced-pooling, or otherwise) or until a non-standard unit, eliminating such interests, has been approved by the Division.

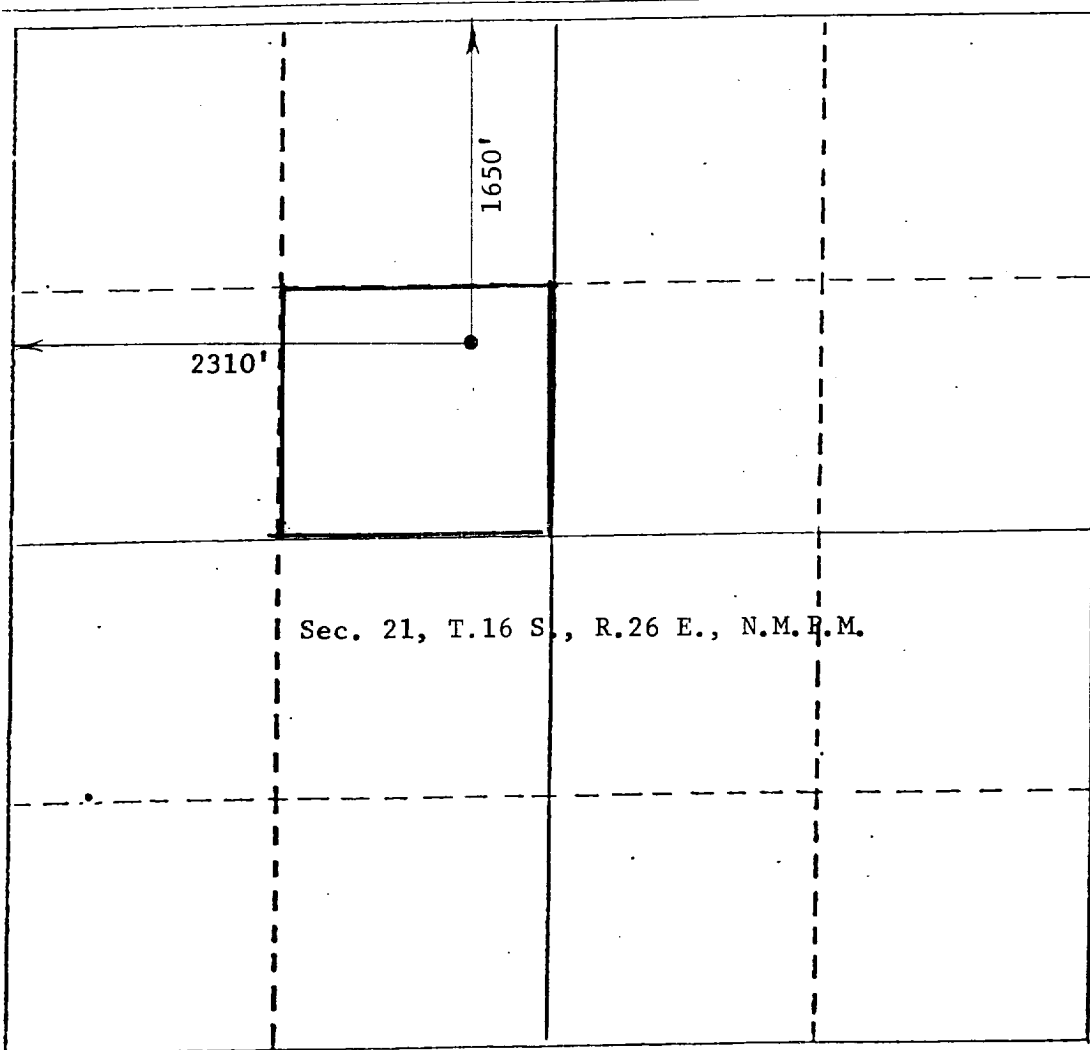

CERTIFICATION

I hereby certify that the information contained herein is true and complete to the best of my knowledge and belief.

Name

Roy L. Jones

Position

Vice President

Company

RPM Energy, Inc.

Date

9/28/81

I hereby certify that the well location shown on this plat was plotted from field notes of actual surveys made by me or under my supervision, and that the same is true and correct to the best of my knowledge and belief.

Date Survey

September 28, 1981

Registered Professional Engineer and/or Land Surveyor

John D. Jaquess, P.E. & L.S.

Certificate No.

6290

