

UNITED STATES
DEPARTMENT OF THE INTERIOR
GEOLOGICAL SURVEY

NM OIL CONS. COMMISSION
Artesia, NM 88210

C/SF

APPLICATION FOR PERMIT TO DRILL, DEEPEN, OR PLUG BACK

1a. TYPE OF WORK
DRILL ☒ DEEPEN ☐ PLUG BACK ☐

b. TYPE OF WELL
OIL WELL ☒ GAS WELL ☐ OTHER ☐
SINGLE ZONE ☐ MULTIPLE ZONE ☐

2. NAME OF OPERATOR
RPM Energy, Inc. ✓

3. ADDRESS OF OPERATOR
613 Commercial Bank Tower, Midland, TX 79701-6398

4. LOCATION OF WELL (Report location clearly and in accordance with any State requirements.)
At surface
330' FNL, 380' FEL, Sec. 21 T-16-S, R-26-E
At proposed prod. zone
Same

14. DISTANCE IN MILES AND DIRECTION FROM NEAREST TOWN OR POST OFFICE*
5 Miles Northeast of Artesia, NM

15. DISTANCE FROM PROPOSED* LOCATION TO NEAREST PROPERTY OR LEASE LINE, FT. (Also to nearest drlg. unit line, if any)
330'

18. DISTANCE FROM PROPOSED* TO NEAREST WELL, DRILLING, COMPLETED, OR APPLIED FOR, ON THIS LEASE, FT.
1800'

21. ELEVATIONS (Show whether DF, RT, GR, etc.)
3356' GL

23. PROPOSED CASING AND CEMENTING PROGRAM

SIZE OF HOLE	SIZE OF CASING	WEIGHT PER FOOT	SETTING DEPTH	QUANTITY OF CEMENT
14-3/4"	10-3/4"	22.5	400'	400 sx Class C (Circ.)
9-7/8"	7"	17" J-55	1030'	360 sx Class C (Circ.)
6-1/8"	4 1/2"	9.5# X-42	1400'	160 sx Class C

Plan to drill to 1400'+ with Rotary Rig to test San Andres formation.

Blow Out Preventer will be used while drilling.
Set casing through any productive zone.

Perforate selective zones and stimulate by acidizing with 2000 gal. of HCL.

REPLACEMENT FOR ORIG #2 WELL

NOV 09 1981

IN ABOVE SPACE DESCRIBE PROPOSED PROGRAM: If proposal is to deepen or plug back, give data on present productive zone and proposed new productive zone. If proposal is to drill or deepen directionally, give pertinent data on subsurface locations and measured and true vertical depths. Give blowout preventer program, if any.

24. SIGNED Deas R. Warley TITLE Drilling & Oper. Manager DATE 11/5/81

(This space for Federal or State office use)

PERMIT NO. APPROVAL DATE

APPROVED BY TITLE DATE

CONDITIONS OF APPROVAL, IF ANY:

NOV 9 1981

JAMES A. GILLHAM
DISTRICT SUPERVISOR

30-015-23980

5. LEASE DESIGNATION AND SERIAL NO.

NM 14297-A

6. IF INDIAN, ALLOTTEE OR TRIBE NAME

7. UNIT AGREEMENT NAME

8. FARM OR LEASE NAME

CITCO FEDERAL

9. WELL NO.

2-Y

10. FIELD AND POOL, OR WILDCAT

Undesignated San Andres

11. SEC., T., R., M., OR BLK. AND SURVEY OR AREA

Sec. 21 T-16-S, R-26-E

12. COUNTY OR PARISH 13. STATE

Eddy NM

17. NO. OF ACRES ASSIGNED TO THIS WELL

40

20. ROTARY OR CABLE TOOLS

Rotary Tools

22. APPROX. DATE WORK WILL START*

October 29, 1981

Posted ID-1
API + NL Book
11-13-81

ATOR'S COPY

All distances must be from the outer boundaries of the Section.

Operator RPM ENERGY, INC.		Lease CITCO FEDERAL		Well No. 2-Y
Well Letter A	Section 21	Township 16 South	Range 26 East	County Eddy
Closest Postage Location of Well: 330 feet from the North line and 380 feet from the East line				
Ground Level Elev. 3356	Producing Formation San Andres	Pool Undesignated	Dedicated Acreage: 40 Acres	

- Outline the acreage dedicated to the subject well by colored pencil or hatchure marks on the plat below.
- If more than one lease is dedicated to the well, outline each and identify the ownership thereof (both as to working interest and royalty).
- If more than one lease of different ownership is dedicated to the well, have the interests of all owners been consolidated by communitization, unitization, force-pooling, etc?

☐ Yes ☐ No If answer is "yes," type of consolidation _____

If answer is "no," list the owners and tract descriptions which have actually been consolidated. (Use reverse side of this form if necessary.) _____

No allowable will be assigned to the well until all interests have been consolidated (by communitization, unitization, forced-pooling, or otherwise) or until a non-standard unit, eliminating such interests, has been approved by the Division _____

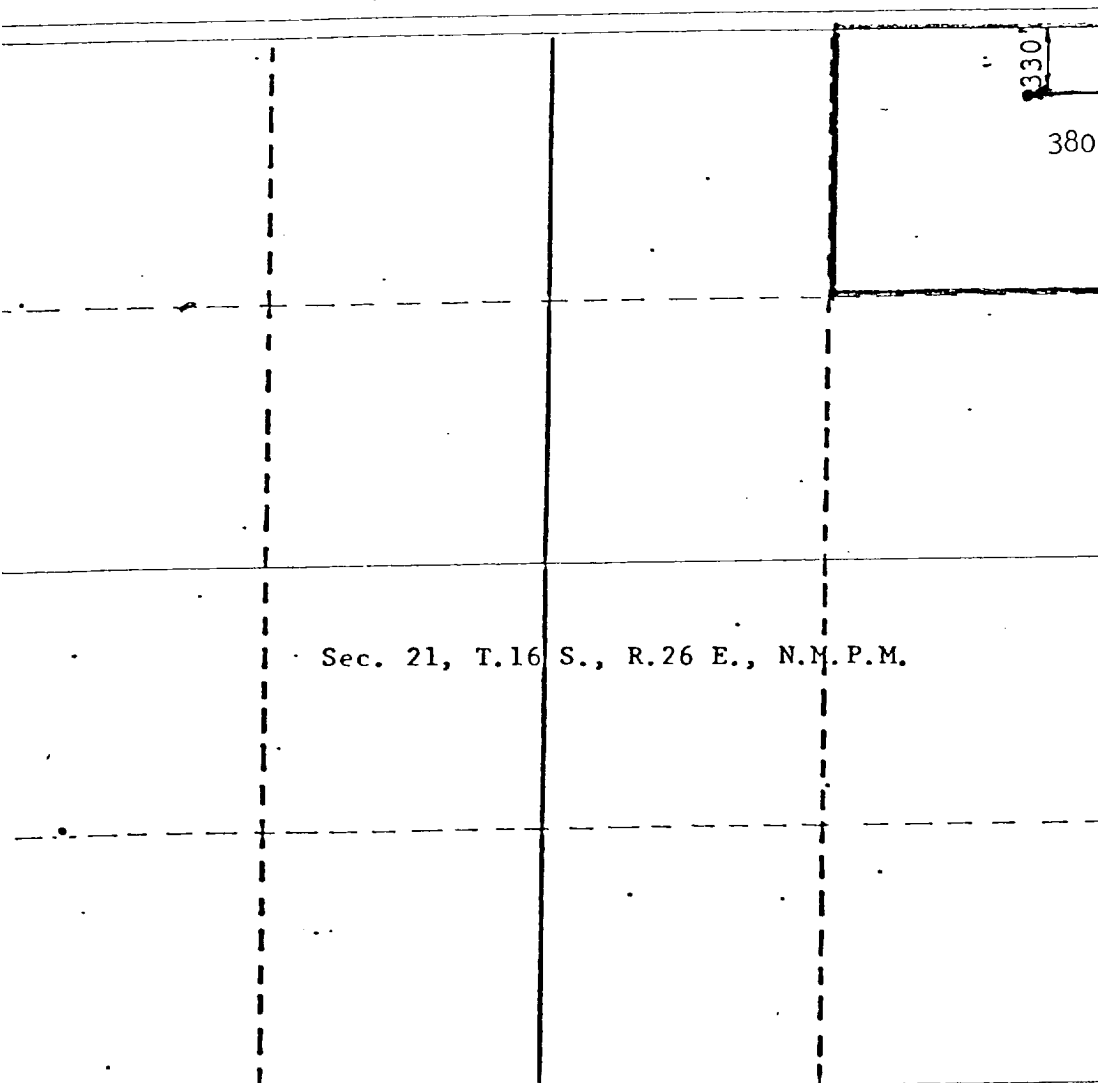

CERTIFICATION

I hereby certify that the information contained herein is true and complete to the best of my knowledge and belief.

Roy L. Jones

Name

Roy L. Jones

Position

Vice President

Company

RPM ENERGY, INC.

Date

10/29/81

I hereby certify that the well location shown on this plat was plotted from field notes of actual surveys made by me or under my supervision, and that the same is true and correct to the best of my knowledge and belief.

Date Surveyed

July 1, 1981

Registered Professional Engineer and/or Land Surveyor

John D. Jaques
John D. Jaques, R.E. & L.S.
Certificate No. 6290

