

STATE OF NEW MEXICO
ENERGY AND MINERALS DEPARTMENT

OIL CONSERVATION DIVISION
P. O. BOX 2088
SANTA FE, NEW MEXICO 87501

30-015-24021

Form C-101
Revised 10-1-78

NO. OF COPIES RECEIVED	
DISTRIBUTION	
SANTA FE	1
FILE	1
U.S.G.S.	2
LAND OFFICE	
OPERATOR	1

RECEIVED
DEC 10 1981

O. C. D.
ARTESIA, OFFICE

5A. Indicate Type of Lease
STATE ☐ FEE ☒

5. State Oil & Gas Lease No.

APPLICATION FOR PERMIT TO DRILL, DEEPEN, OR PLUG BACK

1a. Type of work

DRILL ☒

DEEPEN ☐

PLUG BACK ☐

b. Type of Well

OIL WELL ☒

GAS WELL ☐

OTHER

SINGLE ZONE ☒

MULTIPLE ZONE ☐

2. Name of Operator

John R. Parish

36390

3. Address of Operator

c/o Oil Reports & Gas Services, Inc. Box 763, Hobbs, NM 88240

4. Location of Well

UNIT LETTER D LOCATED 330 FEET FROM THE North LINE

AND 330 FEET FROM THE West

LINE OF SEC. 22 TWP. 16S RGE. 26E

7. Unit Agreement Name

8. Farm or Lease Name

Bedingfield

9. Well No.

1

10. Field and Pool, or Wildcat

Wildcat

12. County

Eddy

19. Proposed Depth

1400

19A. Formation

San Andres

20. Rotary or C.T.

Rotary

21. Elevations (Show whether DF, RT, etc.)

3355.8 GR

21A. Kind & Status Plug. Bond

Blanket

21B. Drilling Contractor

S & B Drilling Co.

22. Approx. Date Work will start

12/15/81

23.

PROPOSED CASING AND CEMENT PROGRAM

SIZE OF HOLE	SIZE OF CASING	WEIGHT PER FOOT	SETTING DEPTH	SACKS OF CEMENT	EST. TOP
17 1/2	12 3/4	36#	400	300	Circ
11	8 5/8	24#	1100	650	Circ
7 7/8	4 1/2 or 5 1/2	9.5# or 14#	1400	300	800

Blowout preventor will be Linco 3000# Hydraulic

Posted
12-18-81

APPROVAL VALID FOR 180 DAYS
PERMIT EXPIRES 6-18-82
UNLESS DRILLING UNDERWAY

IN ABOVE SPACE DESCRIBE PROPOSED PROGRAM; IF PROPOSAL IS TO DEEPEN OR PLUG BACK, GIVE DATA ON PRESENT PRODUCTIVE ZONE AND PROPOSED NEW PRODUCTIVE ZONE. GIVE BLOWOUT PREVENTER PROGRAM, IF ANY.

hereby certify that the information above is true and complete to the best of my knowledge and belief.

Signed Donna Hall Title Agent Date 12/7/81

(This space for State Use)

APPROVED BY Mike Williams TITLE OIL AND GAS INSPECTOR DATE DEC 11 1981

CONDITIONS OF APPROVAL, IF ANY:

Not in place in sufficient time to witness cementing

256

MEXICO OIL CONSERVATION COMMISS.
WELL LOCATION AND ACREAGE DEDICATION PLAT

Form C-102
 Supersedes C-128
 Effective 1-1-65

All distances must be from the outer boundaries of the Section

Operator John R. Parish			Lease Bedingfield		Well No. 1
Unit Letter D	Section 22	Township 16 South	Range 26 East	County Eddy	
Actual Footage Location of Well: 330 feet from the North line and 330 feet from the West line					
Ground Level Elev. 3355.8'	Producing Formation San Andres		Pool <i>and San Andres</i> Wildcat	Dedicated Acreage 40	

1. Outline the acreage dedicated to the subject well by colored pencil or hachure marks on the plat below.
2. If more than one lease is dedicated to the well, outline each and identify the ownership thereof (both as to working interest and royalty).
3. If more than one lease of different ownership is dedicated to the well, have the interests of all owners been consolidated by communitization, unitization, force-pooling, etc?

☐ Yes ☐ No If answer is "yes," type of consolidation _____

If answer is "no," list the owners and tract descriptions which have actually been consolidated. (Use reverse side of this form if necessary.) _____

No allowable will be assigned to the well until all interests have been consolidated (by communitization, unitization, forced-pooling, or otherwise) or until a non-standard unit, eliminating such interests, has been approved by the Commission.

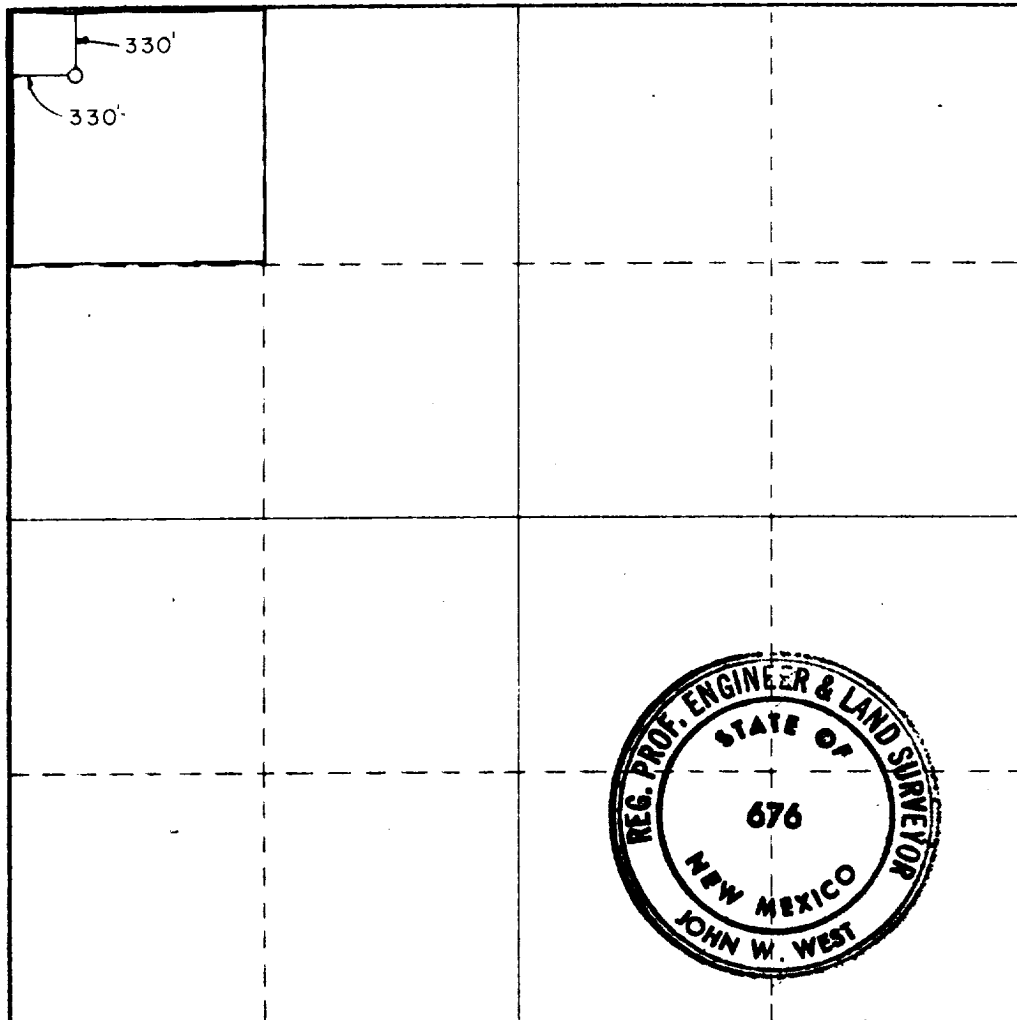

CERTIFICATION

I hereby certify that the information contained herein is true and complete to the best of my knowledge and belief

Name
Donna Walker

Position
Agent

Company
John R. Parish

Date
12/7/81

I hereby certify that the well location shown on this plat was plotted from field notes of actual surveys made by me or under my supervision, and that the same is true and correct to the best of my knowledge and belief.

Date Surveyed
Dec. 2, 1981

Registered Professional Engineer and/or Land Surveyor

John W. West

Certificate No. **JOHN W. WEST 676**
PATRICK A. ROMERO 6663
Ronald J. Eidson 3239

