

NO. OF COPIES RECEIVED	
DISTRIBUTION	
SANTA FE	1
FILE	1 ✓
U.S.G.S.	2
LAND OFFICE	1
OPERATOR	1

NEW MEXICO OIL CONSERVATION COMMISSION **RECEIVED**

APR 6 1982

O. C. D.
ARTESIA OFFICE

30-015-24127

Form O-101
Revised 1-1-85

5A. Indicate Type of Lease
STATE <input checked="" type="checkbox"/> FEDERAL <input type="checkbox"/>
5. State Oil & Gas Lease No.
B-2179

APPLICATION FOR PERMIT TO DRILL, DEEPEN, OR PLUG BACK

1a. Type of Work DRILL <input checked="" type="checkbox"/> DEEPEN <input type="checkbox"/> PLUG BACK <input type="checkbox"/>		7. Unit Agreement Name
5. Type of Well OIL WELL <input checked="" type="checkbox"/> GAS WELL <input type="checkbox"/> OTHER <input type="checkbox"/>		8. Firm or Lease Name Hudson State
2. Name of Operator Ray Westall		9. Well No. 2
3. Address of Operator P.O. Box 4 Loco Hills, NM 88255		10. Field and Pool, or Wildcat Red Lake Q-G-SA
4. Location of Well UNIT LETTER J LOCATED 1980' FEET FROM THE South LINE AND 1980 FEET FROM THE East LINE OF SEC. 9 TWP. 17S RGE. 28E NMM		12. County Eddy
15. Proposed Depth 2500'		19A. Formation San Andres
20. History of C.T. Rotary		
11. Deviation (Show whether DE, RT, etc.) 3533.	21A. Kind & Status Plug. Bond Blanket Bond	21B. Drilling Contractor WEK Drilling Co.
22. Approx. Date Work will start ASAP		

23.

PROPOSED CASING AND CEMENT PROGRAM

SIZE OF HOLE	SIZE OF CASING	WEIGHT PER FOOT	SETTING DEPTH	SACKS OF CEMENT	EST. TOP
12 1/8"	8 5/8"	24#	350'	250 sx	circulate
7 7/8"	4 1/2"	10 1/2#	2500'	450 sx	circulate

We propose to drill and test the San Andres and intermediate formations. Approximately 350' of surface casing will be set to shut off gravel and caving and surface water. 4 1/2" production casing will be run, perforated and possibly sand frac'd for production.

BOP Program: A 10" 900 Series F Shaffer type F double BOP will be used in drilling this well.

Mud Program: Fresh water will be used to within 100' of TD where the well will be mudded up, to clean the hole for running casing.

APPROVAL VALID FOR 180 DAYS
PERMIT EXPIRES 10-8-82
UNLESS DRILLING UNDERWAY

IN ABOVE SPACE DESCRIBE PROPOSED PROGRAM; IF PROPOSAL IS TO DEEPEN OR PLUG BACK, GIVE DATA ON PRESENT PRODUCTIVE ZONE AND PROPOSED NEW PRODUCTIVE ZONE. GIVE BLOWOUT PREVENTER PROGRAM, IF ANY.

I hereby certify that the information above is true and complete to the best of my knowledge and belief.

Signed Ray Westall Title Operator Date 3-30-82

(This space for State Use)

APPROVED BY Mike Walker TITLE OIL AND GAS INSPECTOR DATE APR 8 1982

CONDITIONS OF APPROVAL, IF ANY:

Posted ID-1
API + NL Book
4-9-82

NEW MEXICO OIL CONSERVATION COMMISSION
W. L. LOCATION AND ACREAGE DEDICATION PLAT

RECEIVED

Form C-102
Supersedes C-128
Effective 1-1-65

All distances must be from the outer boundaries of the Section APR 6 1982

Operator RAY WESTALL			Lease HUDSON STATE O. C. D.			Well No. 2		
Unit Letter J	Section 9	Township 17 South		Range 28 East	County ARTESIA, OFFICE Eddy			
Actual Footage Location of Well: 1980 feet from the South line and 1980 feet from the East line								
Ground Level Elev. 3533.	Producing Formation G-G-SA		Pool Red Lake			Dedicated Acreage: 110 Acres		

1. Outline the acreage dedicated to the subject well by colored pencil or hachure marks on the plat below.
2. If more than one lease is dedicated to the well, outline each and identify the ownership thereof (both as to working interest and royalty).
3. If more than one lease of different ownership is dedicated to the well, have the interests of all owners been consolidated by communitization, unitization, force-pooling, etc?

☐ Yes ☐ No If answer is "yes," type of consolidation _____

If answer is "no," list the owners and tract descriptions which have actually been consolidated. (Use reverse side of this form if necessary.) _____

No allowable will be assigned to the well until all interests have been consolidated (by communitization, unitization, forced-pooling, or otherwise) or until a non-standard unit, eliminating such interests, has been approved by the Commission.

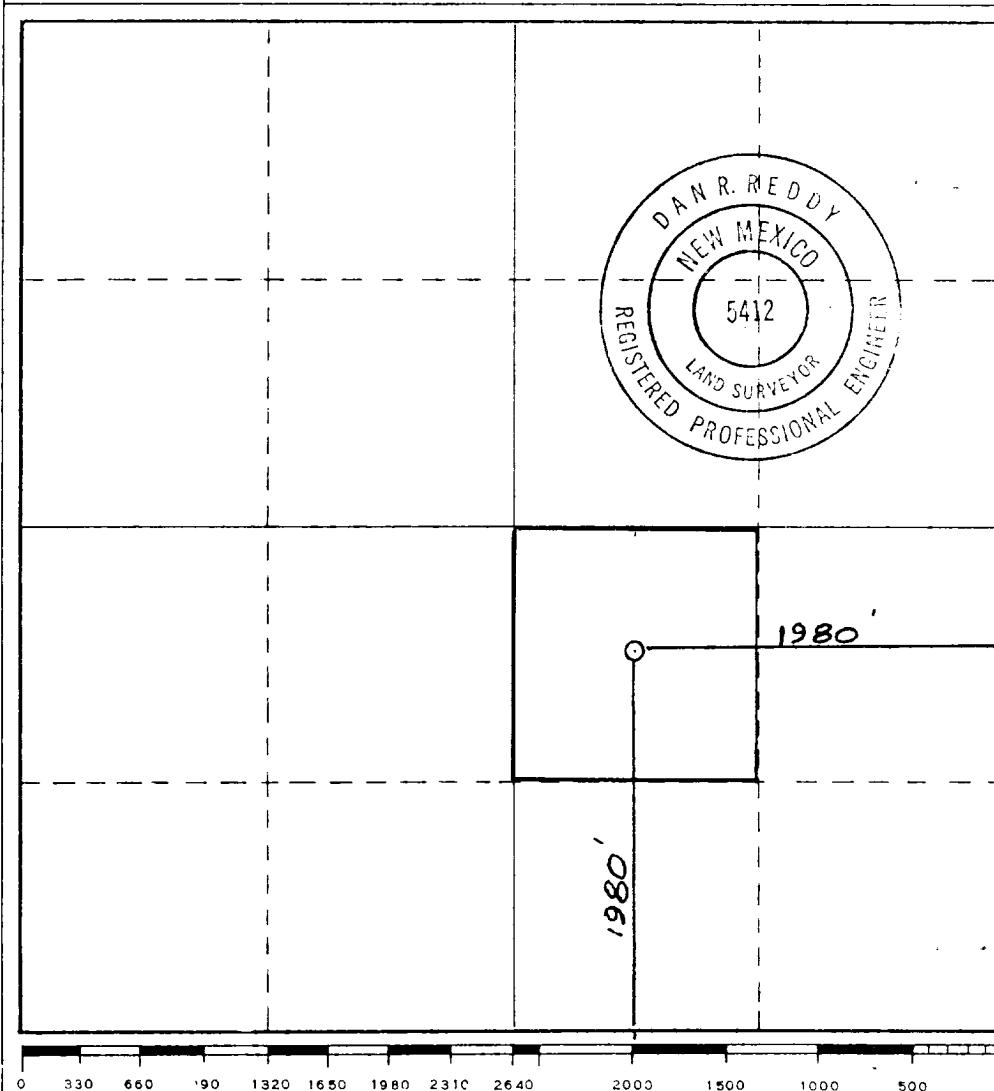

CERTIFICATION

I hereby certify that the information contained herein is true and complete to the best of my knowledge and belief.

Name Ray Westall
Position Operator
Company Ray Westall
Date 3-30-82

I hereby certify that the well location shown on this plat was plotted from field notes of actual surveys made by me or under my supervision, and that the same is true and correct to the best of my knowledge and belief.

Date Surveyed
March 21, 1982

Registered Professional Engineer and/or Land Surveyor

Dan R. Reddy
Certificate No.
NM PE&LS #5412