

STATE OF NEW MEXICO
ENERGY AND MINERALS DEPARTMENT

NO. OF COPIES RECEIVED	
DISTRIBUTION	
SANTA FE	<input checked="" type="checkbox"/>
FILE	<input checked="" type="checkbox"/>
U.S.G.S.	
LAND OFFICE	
OPERATOR	<input checked="" type="checkbox"/>

OIL CONSERVATION
P. O. BOX 2038
SANTA FE, NEW MEXICO 87501
RECEIVED BY
AUG 31 1983
O. C. D.
ARTESIA, OFFICE

Form C-103
Revised 10-1-78

5a. Indicate Type of Lease
State ☐ Fee ☒
5. State Oil & Gas Lease No.

SUNDRY NOTICES AND REPORTS ON WELLS

(DO NOT USE THIS FORM FOR PROPOSALS TO DRILL OR TO OPEN OR PLUG BACK TO A DIFFERENT RESERVOIR.
USE "APPLICATION FOR PERMIT -" (FORM C-101) FOR SUCH PROPOSALS.)

OIL WELL ☒ GAS WELL ☐ OTHER ☐
Name of Operator
Yates Petroleum Corporation
Address of Operator
207 S. 4th, Artesia, New Mexico 88210
Location of Well
UNIT LETTER I 2310 FEET FROM THE South LINE AND 330 FEET FROM
THE East LINE, SECTION 14 TOWNSHIP 17S RANGE 25E NMPM.

7. Unit Agreement Name
8. Farm or Lease Name
Achen Frey "DM"
9. Well No.
11
10. Field and Pool, or Wildcat
Eagle Creek/SA
12. County
Eddy

15. Elevation (Show whether DF, RT, GR, etc.)
3467' GR

Check Appropriate Box To Indicate Nature of Notice, Report or Other Data

NOTICE OF INTENTION TO:

PERFORM REMEDIAL WORK ☐ PLUG AND ABANDON ☐
TEMPORARILY ABANDON ☐ CHANGE PLANS ☐
ILL OR ALTER CASING ☐
OTHER Change BOP type ☐

SUBSEQUENT REPORT OF:

REMEDIAL WORK ☐ ALTERING CASING ☐
COMMENCE DRILLING OPNS. ☐ PLUG AND ABANDONMENT ☐
CASING TEST AND CEMENT JOBS ☐
OTHER ☐

Describe Proposed or Completed Operations (Clearly state all pertinent details, and give pertinent dates, including estimated date of starting any proposed work) SEE RULE 1103.

Change type of Blowout Preventer.

See attached diagram.

I hereby certify that the information above is true and complete to the best of my knowledge and belief.

SIGNED Leslie A. Clements TITLE Regulatory Secretary DATE 8/29/83

APPROVED BY _____ TITLE Original Signed By
Leslie A. Clements
Supervisor District II DATE AUG 31 1983

CONDITIONS OF APPROVAL, IF ANY:

EXHIBIT B
BDP DIAGRAM
RATED 3000[#]

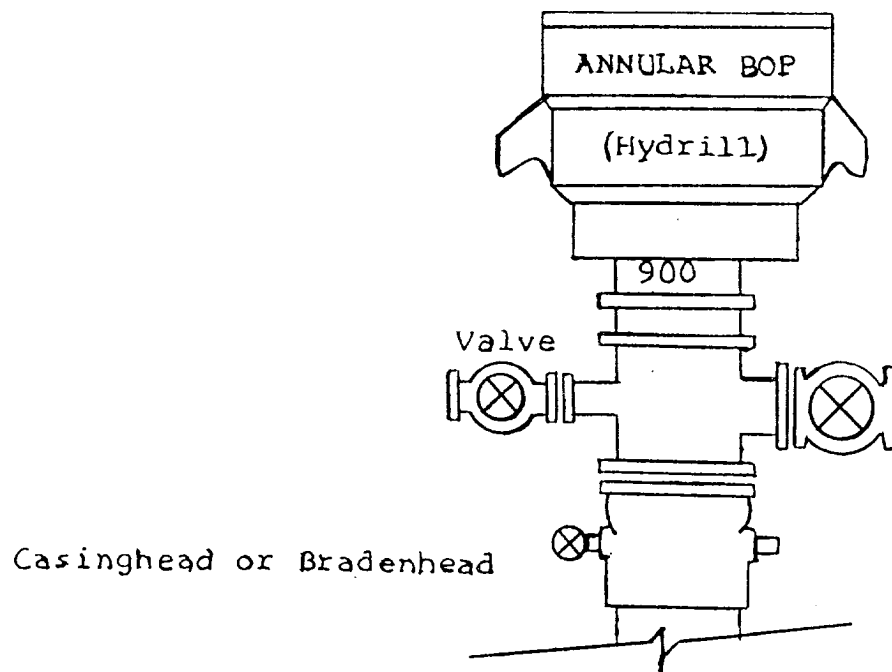

NO. OF COPIES RECEIVED	
DISTRIBUTION	
SANTA FE	<input checked="" type="checkbox"/>
FILE	<input checked="" type="checkbox"/>
U.S.G.S.	<input checked="" type="checkbox"/>
LAND OFFICE	<input checked="" type="checkbox"/>
OPERATOR	<input checked="" type="checkbox"/>

JUL 27 1983

O. C. D.

ARTESIA, OFFICE

5A. Indicate Type of Lease
STATE ☐ FEE ☒
State Oil & Gas Lease No.
Unit, Agreement Name

APPLICATION FOR PERMIT TO DRILL, DEEPEN, OR PLUG BACK

Type of Work

Type of Well
OIL WELL ☒ GAS WELL ☐ OTHER ☐
DRILL ☒ DEEPEN ☐ PLUG BACK ☐
SINGLE ZONE ☐ MULTIPLE ZONE ☐

Name of Operator

Artesia Petroleum Corporation

Address of Operator

207 S. 4th, Artesia, New Mexico 88210

Location of Well

UNIT LETTER I LOCATED 2310 FEET FROM THE South LINE

330 FEET FROM THE East LINE OF SEC. 14 TWP. 17S RGE. 25E NMPM

8. Farm or Lease Name

Achen Frey "DM"

9. Well No.

11

10. Field and Pool, or Wildcat

Eagle Creek/SA

12. County

Eddy

19. Proposed Depth 1500'	19A. Formation San Andres	20. Rotary or C.T. Rotary
21A. Kind & Status Plug. Bond Blanket	21B. Drilling Contractor LaRue #2	22. Approx. Date Work will start ASAP

Elevations (show whether DF, KT, etc.)

469' GL

PROPOSED CASING AND CEMENT PROGRAM

SIZE OF HOLE	SIZE OF CASING	WEIGHT PER FOOT	SETTING DEPTH	SACKS OF CEMENT	EST. TOP
14 1/2"	10 3/4"	30#	appr. 320'	200 sx	circulated
9 1/2"	7"	23#	appr. 1150'	400 sx	circulated
6 1/4"	4 1/2"	9.5#	TD	125 sx	circulated

We propose to drill a San Andres test. Approximately 320' of surface casing will be run to shut off gravel and caving. 7" intermediate casing will be run and set 100' below the Artesian Zone. If commercial production is encountered, a string will be run, perforated and stimulated for production.

MUD PROGRAM: FW gel/LCM to 1100' (or dry drill), water to TD.

BOP PROGRAM: BOP's will be installed on 7" casing and tested daily.

APPROVAL VALID FOR 180 DAYS
PERMIT EXPIRES 1-28-84
UNLESS DRILLING UNDERWAY

ABOVE SPACE DESCRIBE PROPOSED PROGRAM: IF PROPOSAL IS TO DEEPEN OR PLUG BACK, GIVE DATA ON PRESENT PRODUCTIVE ZONE AND PROPOSED NEW PRODUCTION ZONE. GIVE BLOWOUT PREVENTER PROGRAM, IF ANY.

I hereby certify that the information above is true and complete to the best of my knowledge and belief.

Signed Regulatory Agent Title Regulatory Agent

Date 7/26/83

(This space for State Use)

PROVED BY Oil and Gas Inspector TITLE OIL AND GAS INSPECTOR

DATE JUL 28 1983

CONDITIONS OF APPROVAL, IF ANY:

in sufficient
casing

Posted as per
7-29-83

NEW MEXICO OIL CONSERVATION COMMISSION
WELL LOCATION AND ACREAGE DEDICATION PLAT

Form C-102
Supersedes C-128
Effective 1-1-65

All distances must be from the outer boundaries of the Section.

Operator YATES PETROLEUM CORPORATION			Lease Achen Frey DM		Well No. 11
Unit Letter I	Section 14	Township 17 South	Range 25 East	County Eddy	
Actual Footage Location of Well: 2310 feet from the South line and 330 feet from the East line					
Ground Level Elev. 3469	Producing Formation San Andres		Pool Eagle Creek/San Andres		Dedicated Acreage: 40 Acres

1. Outline the acreage dedicated to the subject well by colored pencil or hachure marks on the plat below.
2. If more than one lease is dedicated to the well, outline each and identify the ownership thereof (both as to working interest and royalty).
3. If more than one lease of different ownership is dedicated to the well, have the interests of all owners been consolidated by communitization, unitization, force-pooling, etc?

☐ Yes ☐ No If answer is "yes," type of consolidation _____

If answer is "no," list the owners and tract descriptions which have actually been consolidated. (Use reverse side of this form if necessary.) _____

No allowable will be assigned to the well until all interests have been consolidated (by communitization, unitization, forced-pooling, or otherwise) or until a non-standard unit, eliminating such interests, has been approved by the Commission.

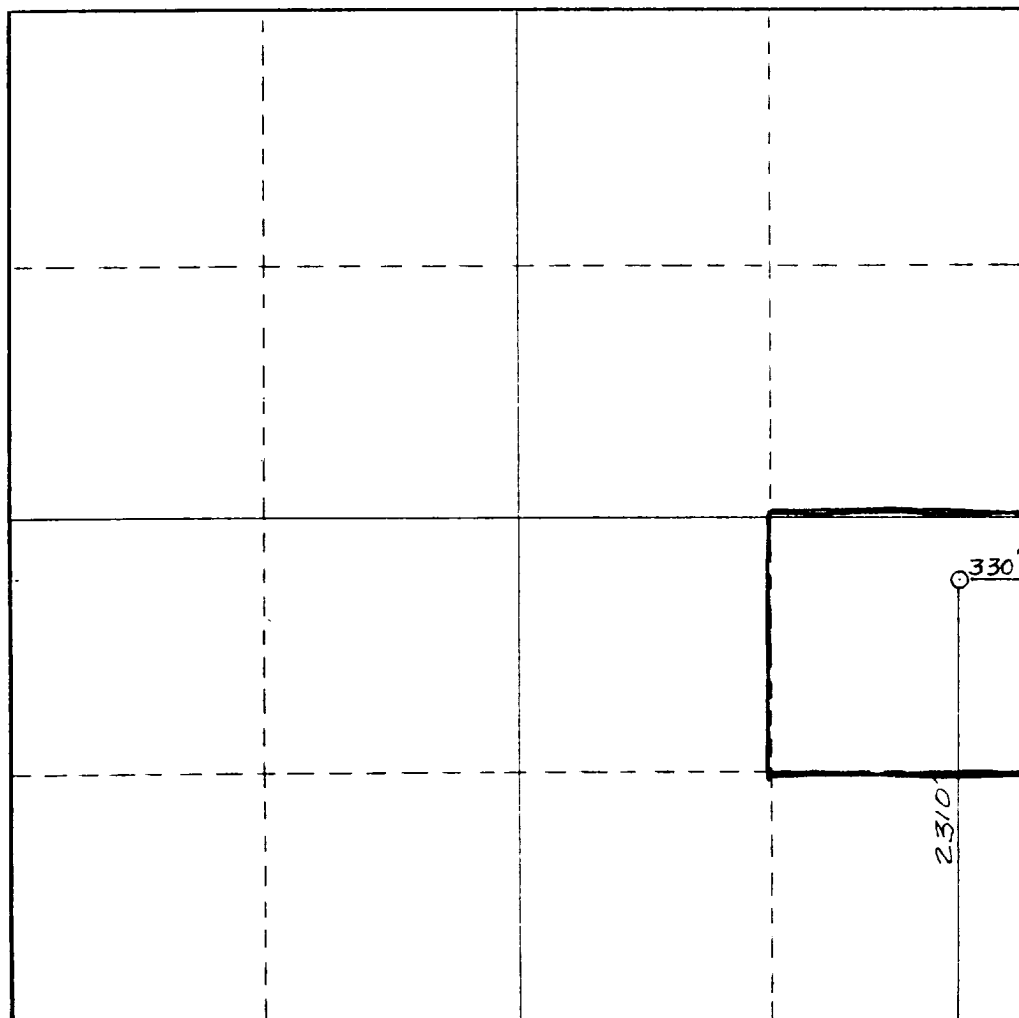

CERTIFICATION

I hereby certify that the information contained herein is true and complete to the best of my knowledge and belief.

Gliserio Rodriguez
Name

Gliserio Rodriguez
Position

Regulatory Agent
Company

Yates Petroleum Corp.

Date
7/25/83

I hereby certify that the well location shown on this plat was plotted from field notes of actual surveys made by me or under my supervision, and that the same is true and correct to the best of my knowledge and belief.

Date Surveyed
July 24, 1983

Registered Professional Engineer and/or Land Surveyor

Dan R. Reddy
Certificate No.

NM PE&LS #5412



EXHIBIT B
BDP DIAGRAM

