

P. O. BOX 2088

SANTA FE, NEW MEXICO 87501

SEP 22 1983

O. C. D.

ARTESIA, OFFICE

NO. OF COPIES RECEIVED	
DISTRIBUTION	
SANTA FE	<input checked="" type="checkbox"/>
FILL	<input checked="" type="checkbox"/>
U.S.G.S.	<input checked="" type="checkbox"/>
LAND OFFICE	<input checked="" type="checkbox"/>
OPERATOR	<input checked="" type="checkbox"/>

5A. Indicate Type of Lease

STATE ☐ REC ☒

5. State Oil & Gas Lease No.

APPLICATION FOR PERMIT TO DRILL, DEEPEN, OR PLUG BACK

a. Type of Work

DRILL ☒DEEPEN ☐PLUG BACK ☐

b. Type of Well

OIL WELL ☒GAS WELL ☐OTHER ☐SINGLE ZONE ☐MULTIPLE ZONE ☐

7. Unit Agreement Name

8. Farm or Lease Name

Gable "FV"

9. Well No.

2

10. Field and Pool, or Wildcat

Eagle Creek/SA

Name of Operator

Yates Petroleum Corporation

Address of Operator

207 S. 4th, Artesia, New Mexico 88210

Location of Well

UNIT LETTER G

LOCATED 2310

FEET FROM THE North

LINE

1650'

FEET FROM THE

East

LINE OF SEC. 19

TWP. 17S

RGE. 25E

NADOM

11. County

Eddy

19. Proposed Depth

1450'

19A. Formation

San Andres

20. Rotary or C.T.

Rotary

21A. Kind & Status Plug. Bond

Blanket

21B. Drilling Contractor

LaRue #2

22. Approx. Date Work will start

ASAP

3596' GL

PROPOSED CASING AND CEMENT PROGRAM

SIZE OF HOLE	SIZE OF CASING	WEIGHT PER FOOT	SETTING DEPTH	SACKS OF CEMENT	EST. TOP
14 1/2"	10 3/4"	30#	appr. 320'	200 sx	circulated
9 1/2"	7"	23#	appr. 1100'	700 sx	circulated
6 1/4"	4 1/2"	9.5#	TD	150 sx	circulated

Propose to drill a San Andres test with approximately 350' of surface casing to shut off gravel and caving. 7" intermediate casing will be run and set 100' below the Artesian Zone and if commercial production is encountered a string will be run, perforated and stimulated for production.

MUD PROGRAM: FW gel/LCM to 1150', (or dry drill), water to TD.

BOP PROGRAM: If needed, BOP's will be installed on 7" casing and tested daily.

APPROVAL VALID FOR 180 DAYS
PERMIT EXPIRES 3-23-84
UNLESS DRILLING UNDERWAY

ABOVE SPACE DESCRIBE PROPOSED PROGRAM: IF PROPOSAL IS TO DEEPEN OR PLUG BACK, GIVE DATA ON PRESENT PRODUCTIVE ZONE AND PROPOSED NEW PRODUCTION ZONE. GIVE BLOWOUT PREVENTER PROGRAM, IF ANY.

reby certify that the information above is true and complete to the best of my knowledge and belief.

ned Gloria R. [Signature] Title Regulatory Agent Date 9/21/83

(This space for State Use)

PROVED BY [Signature] TITLE _____ DATE _____

CONDITIONS OF APPROVAL, IF ANY:

Note: NADOM is sufficient
time to allow casing
the 7 casing

NEW MEXICO OIL CONSERVATION COMMISSION
WELL LOCATION AND ACREAGE DEDICATION PLAT

Form C-102
Supersedes C-128
Effective 1-1-83

All distances must be from the outer boundaries of the Section

Operator YATES PETROLEUM CORPORATION			Lease Gable FV		Well No. 2
Map Letter G	Section 29	Township 17 South	Range 25 East	County Eddy	
Amount & Location of Well: 2310 feet from the North line and 1650 feet from the East line					
Record Layer Elev. 3596	Producing Formation SAN ANDREA	Pool EAGLE CREEK 3A	Dehydrated Acreage 40		

1. Outline the acreage dedicated to the subject well by colored pencil or hachure marks on the plat below.
2. If more than one lease is dedicated to the well, outline each and identify the ownership thereof (both as to working interest and royalty).
3. If more than one lease of different ownership is dedicated to the well, have the interests of all owners been consolidated by communitization, unitization, force-pooling, etc?

☐ Yes ☐ No If answer is "yes," type of consolidation _____

If answer is "no," list the owners and tract descriptions which have actually been consolidated. (Use reverse side of this form if necessary.) _____

No allowable will be assigned to the well until all interests have been consolidated (by communitization, unitization, forced-pooling, or otherwise) or until a non-standard unit, eliminating such interests, has been approved by the Commission.

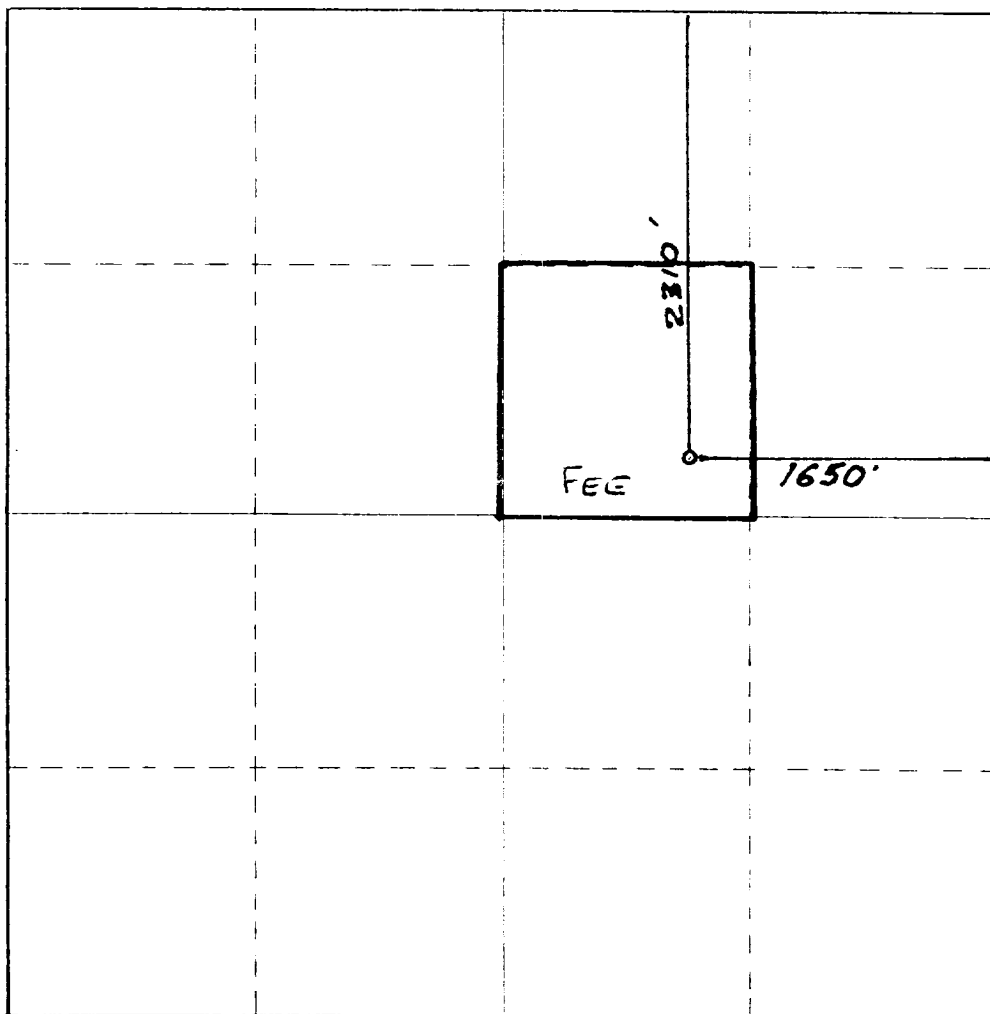

CERTIFICATION

I hereby certify that the information contained herein is true and complete to the best of my knowledge and belief.

Gliserio Rodriguez
Name
GLISERIO RODRIGUEZ

Position
REG. AGENT

Company
YATES PET CORP.

Date
9-20-83

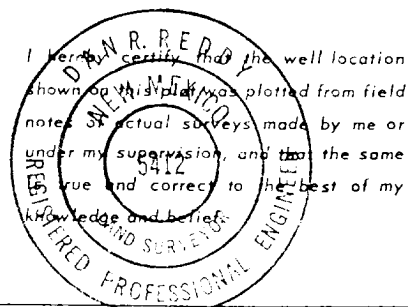

Date Surveyed
September 17, 1983

Registered Professional Engineer and Licensed Surveyor

Dan R. Reddy
Certificate No.

NM PE&LS #5412

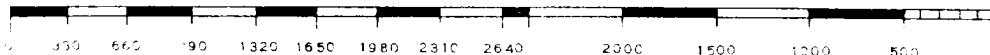

EXHIBIT B
BOP DIAGRAM
RATED 3000[#]

