

STATE OF NEW MEXICO
OIL AND MINERALS DEPARTMENT

OIL CONSERVATION DIVISION
P. O. BOX 2088
SANTA FE, NEW MEXICO 87501

RECEIVED BY
OCT 06 1983
O. C. D.
ARTESIA, OFFICE

Form C-101
Revised 10-1-78

30-015-24620

NO. OF COPIES RECEIVED	
DISTRIBUTION	
SANTA FE	<input checked="" type="checkbox"/>
FILE	<input checked="" type="checkbox"/>
U.S.G.S.	<input checked="" type="checkbox"/>
LAND OFFICE	<input checked="" type="checkbox"/>
OPERATOR	<input checked="" type="checkbox"/>

A. Indicate Type of Lease
STATE ☒ FEDERAL ☐
State Oil & Gas Lease No.
B-2071

APPLICATION FOR PERMIT TO DRILL, DEEPEN, OR PLUG BACK

Type of Work

Type of Well DRILL ☒ DEEPEN ☐ PLUG BACK ☐

OIL WELL ☒ GAS WELL ☐ OTHER ☐ SINGLE ZONE ☒ MULTIPLE ZONE ☐

Name of Operator

Marbob Energy Corporation

Address of Operator

P.O. Drawer 217, Artesia, N.M. 88210

Location of Well

UNIT LETTER G LOCATED 2271 FEET FROM THE North LINE

2200 FEET FROM THE East LINE OF SEC. 27 TWP. 17S RGL. 28E N34W

7. Unit Agreement Name

8. Farm or Lease Name

NG Phillips St.

9. Well No.

35

10. Field and Pool, or Wildcat

Artesia On Grbg SA

12. County

Eddy

19. Proposed Depth

3000'

19A. Formation

San Andres

19. Rotary or C.T.

Rotary

20. Elevations (Show whether DT, RT, etc.)

3651.3' GR

21A. Kind & Status Plug. Bond

Statewide active

21B. Drilling Contractor

Salazar Bros. Drilg. Co.

22. Approx. Date Work will start

10/12/83

PROPOSED CASING AND CEMENT PROGRAM

SIZE OF HOLE	SIZE OF CASING	WEIGHT PER FOOT	SETTING DEPTH	SACKS OF CEMENT	EST. TOP
12 1/4"	8 5/8"	24#	500'	300	Circulate
7 7/8"	5 1/2"	15.50#	3000'	600	Attempt to circ

We propose to drill to 500', run 8 5/8" casing and cement, reduce hole and drill on to 3000' to test the San Andres formation, run 5 1/2" and cement.

Post ID-1
10-14-83
New Mex. & API

APPROVAL VALID FOR 180 DAYS
PERMIT EXPIRES 4-7-84
UNLESS DRILLING UNDERWAY

BELOW SPACE DESCRIBE PROPOSED PROGRAM: IF PROPOSAL IS TO DEEPEN OR PLUG BACK, GIVE DATA ON PRESENT PRODUCTIVE ZONE AND PROPOSED NEW PRODUCTION ZONE. GIVE BLOWOUT PREVENTER PROGRAM, IF ANY.

I hereby certify that the information above is true and complete to the best of my knowledge and belief.

by Carly Cris Title Production Clerk Date 10/4/83

(This space for State Use)

APPROVED BY M. W. Walker TITLE OIL AND GAS INSPECTOR

DATE OCT 7 1983

CONDITIONS OF APPROVAL, IF ANY:

NE. MEXICO OIL CONSERVATION COMMISSION
WELL LOCATION AND ACREAGE DEDICATION PLAT

Form C-102
Supersedes C-128
Effective 1-1-65

All distances must be from the outer boundaries of the Section.

Operator MARBOB ENERGY CORP.			Lease N.G. PHILLIPS ST.		Well No. 35
Unit Letter G	Section 27	Township 17 SOUTH	Range 28 EAST	County EDDY	
Actual Footage Location of Well: 2271 feet from the NORTH line and 2200 feet from the EAST line					
Ground Level Elev. 3651.3	Producing Formation San Andres		Pool Artesia On Grbg SA	Dedicated Acreage: 40 Acres	

1. Outline the acreage dedicated to the subject well by colored pencil or hachure marks on the plat below.
2. If more than one lease is dedicated to the well, outline each and identify the ownership thereof (both as to working interest and royalty).
3. If more than one lease of different ownership is dedicated to the well, have the interests of all owners been consolidated by communitization, unitization, force-pooling, etc?

☐ Yes ☐ No If answer is "yes," type of consolidation _____

If answer is "no," list the owners and tract descriptions which have actually been consolidated. (Use reverse side of this form if necessary.) _____

No allowable will be assigned to the well until all interests have been consolidated (by communitization, unitization, forced-pooling, or otherwise) or until a non-standard unit, eliminating such interests, has been approved by the Commission.

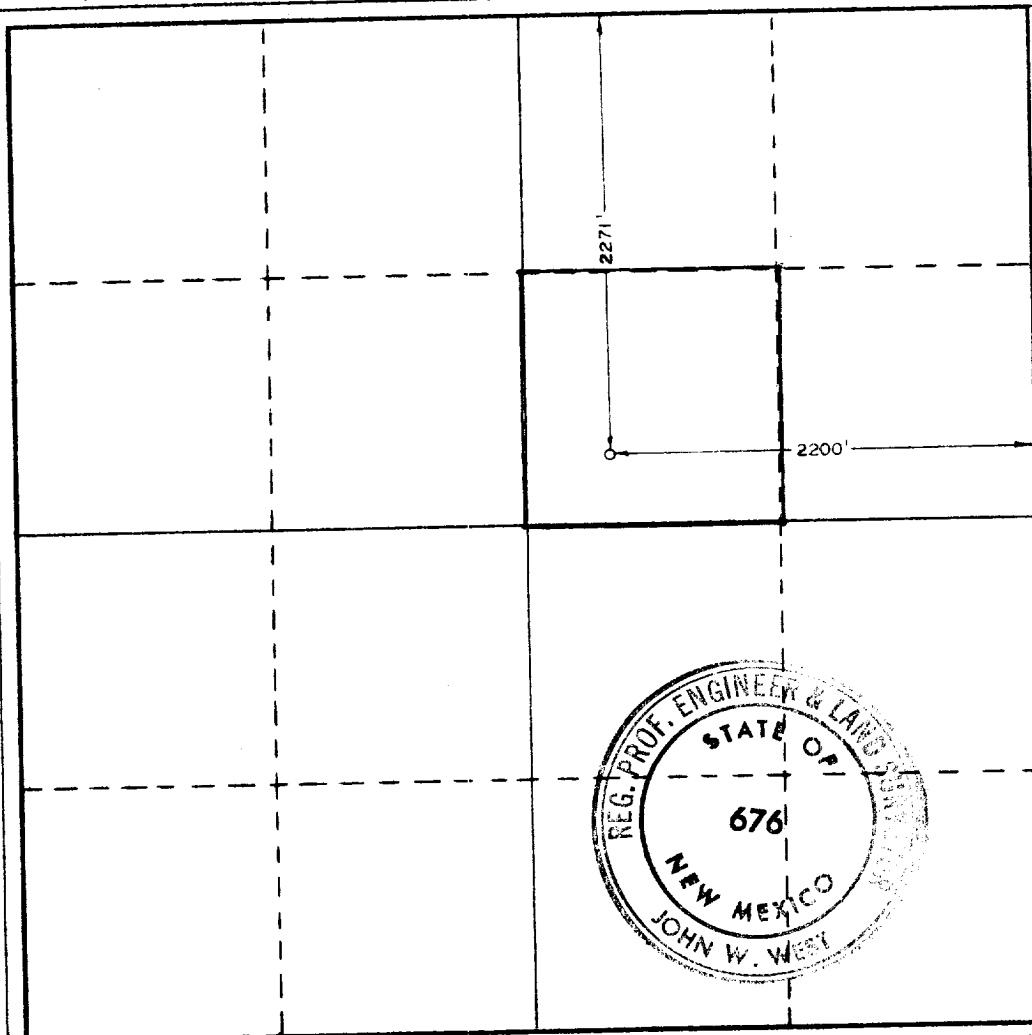

CERTIFICATION

I hereby certify that the information contained herein is true and complete to the best of my knowledge and belief.

Carolyn Orris

Name

Carolyn Orris

Position

Production Clerk

Company

Marbob Energy Corporation

Date

10/4/83

I hereby certify that the well location shown on this plat was plotted from field notes of actual surveys made by me or under my supervision, and that the same is true and correct to the best of my knowledge and belief.

Date Surveyed

4-26-83

Registered Professional Engineer and/or Land Surveyor

John W. West

Certificate No.

JOHN W. WEST NO. 676

