

RECEIVED BY

AUG 9 1 1983

O. C. D.
ARTESIA, OFFICE

Form C-101
Revised 10-1-78

30-015-14753

| | |
|---------------------|-------------------------------------|
| NO. COPIES RECEIVED | |
| DISTRIBUTION | |
| SANTA FE | <input checked="" type="checkbox"/> |
| FILE | <input checked="" type="checkbox"/> |
| U.S.G.S. | <input checked="" type="checkbox"/> |
| LAND OFFICE | <input checked="" type="checkbox"/> |
| OPERATOR | <input checked="" type="checkbox"/> |

5A. Indicate Type of Lease

STATE ☒ FEE ☐

5. State Oil & Gas Lease No.

B-2071

7. Unit Agreement Name

8. Farm or Lease Name

Gillespie St.

9. Well No.

5

10. Field and Pool, or Wildcat

Red Lake Qn Grbg SA

12. County

Eddy

APPLICATION FOR PERMIT TO DRILL, DEEPEN, OR PLUG BACK

a. Type of Work

DRILL ☒

DEEPEN ☐

PLUG BACK ☐

b. Type of Well

OIL WELL ☒

GAS WELL ☐

OTHER ☐

SINGLE ZONE ☒

MULTIPLE ZONE ☐

c. Name of Operator

Marbob Energy Corporation

d. Address of Operator

P.O. Drawer 217, Artesia, N.M. 88210

e. Location of Well

UNIT LETTER A LOCATED 330 FEET FROM THE North LINE

AND 1295

FEET FROM THE East LINE OF SEC. 27 TWP. 17S RGE. 28E

19. Proposed Depth

3000'

19A. Formation

San Andres

20. History of C.W.

Rotary

1. Elevation (Show whether B, H, etc.)

3605.3' GR

21A. Kind & Status of Reg. bond

Statewide active

21B. Drilling Contractor

Artesia Fishing Tools

22. Approx. Date Work will start

23.

PROPOSED CASING AND CEMENT PROGRAM

| SIZE OF HOLE | SIZE OF CASING | WEIGHT PER FOOT | SETTING DEPTH | SACKS OF CEMENT | EST. TOP |
|--------------|----------------|-----------------|---------------|-------------------------|----------|
| 12 1/4" | 8 5/8" | 24# | 500' | Sufficient to circulate | |
| 7 7/8" | 5 1/2" | 15.50# | 3000' | Attempt to circulate | |

We propose to drill to 500', set 8 5/8" casing, drill on to 3000' to test the San Andres formation, set 5 1/2" casing and cement.

Posted a W 9
AD-1078 Book
1-13-84

APPROVAL VALID FOR 180 DAYS
PERMIT EXPIRES 7-12-84
UNLESS DRILLING UNDERWAY

IN ABOVE SPACE DESCRIBE PROPOSED PROGRAM: IF PROPOSAL IS TO DEEPEN OR PLUG BACK, GIVE DATA ON PRESENT PRODUCTIVE ZONE AND PROPOSED NEW PRODUCTIVE ZONE. GIVE BLOWOUT PREVENTER PROGRAM, IF ANY.

I hereby certify that the information above is true and complete to the best of my knowledge and belief.

Signed Carolee Orris Title Production Clerk Date 8/29/83

(This space for State Use)

APPROVED BY Mike Walker TITLE OIL AND GAS INSPECTOR DATE JAN 12 1984

CONDITIONS OF APPROVAL, IF ANY:

NSD-R-7349 App. 9-16-83

**NEW MEXICO OIL CONSERVATION COMMISSION
WELL LOCATION AND ACREAGE DEDICATION PLAT**

Form C-102
Supersedes C-128
Effective 1-1-65

All distances must be from the outer boundaries of the Section

| | | | | | |
|--|--|------------------------|------------------------------------|-----------------------|--------------------------------|
| Operator Marbob Energy Corporation | | | Lease Gillespie State | | Well No. 5 |
| Tract Letter A | Section 27 | Township 17S | Range 28E | County Eddy | |
| Annual Portage Location of Well: | | | | | |
| 330 | feet from the | North | line and | 1295 | feet from the East line |
| Ground Level Elev. 3605.3 | Producing Formation San Andres | | Pool Red Lake Qn Grbg SA | | Dedicated Acreage 40 |

1. Outline the acreage dedicated to the subject well by colored pencil or hachure marks on the plat below.
2. If more than one lease is dedicated to the well, outline each and identify the ownership thereof (both as to working interest and royalty).
3. If more than one lease of different ownership is dedicated to the well, have the interests of all owners been consolidated by communitization, unitization, force-pooling, etc?

☐ Yes ☐ No If answer is "yes," type of consolidation _____

If answer is "no," list the owners and tract descriptions which have actually been consolidated. (Use reverse side of this form if necessary.) _____

No allowable will be assigned to the well until all interests have been consolidated (by communitization, unitization, forced-pooling, or otherwise) or until a non-standard unit, eliminating such interests, has been approved by the Commission.

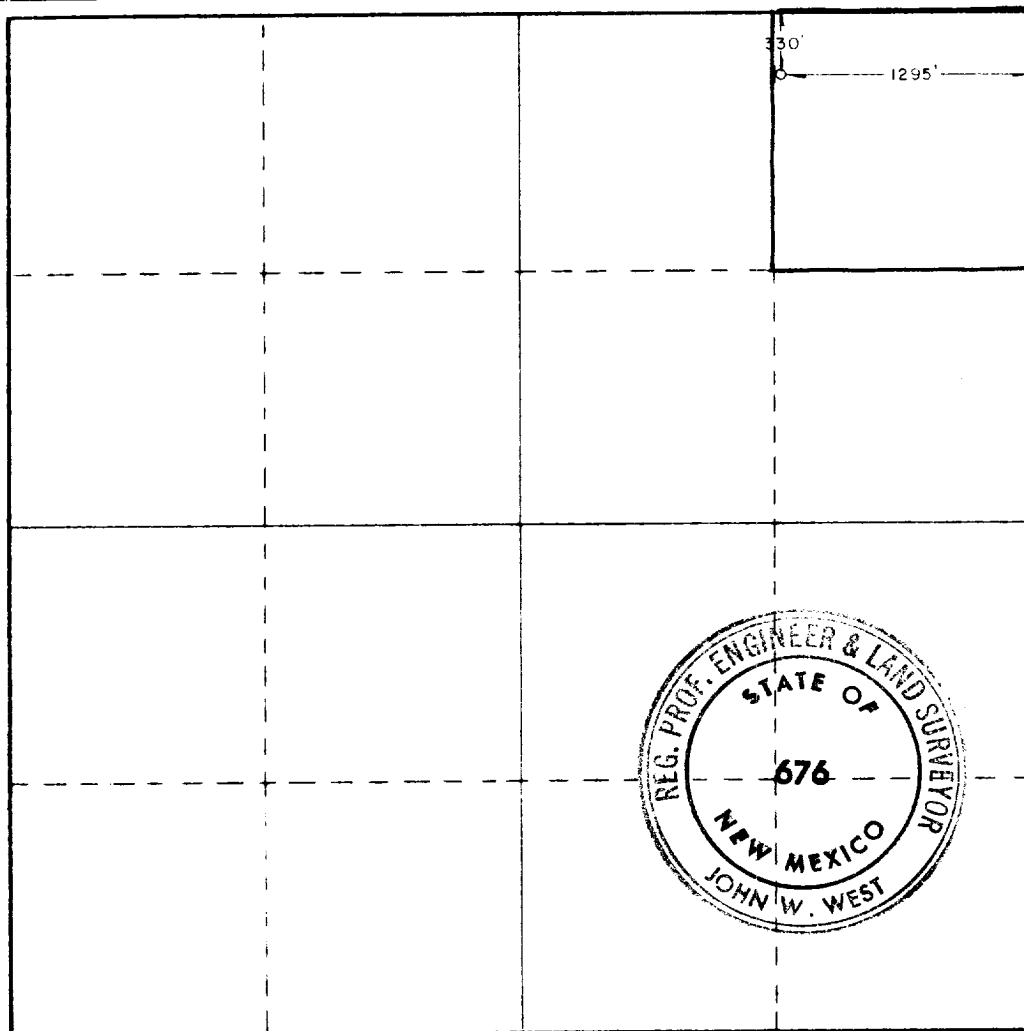

CERTIFICATION

I hereby certify that the information contained herein is true and complete to the best of my knowledge and belief.

Carolyn Orris

Name

Carolyn Orris

Position

Production Clerk

Company

Marbob Energy Corporation

Date

8/29/83

I hereby certify that the well location shown on this plat was plotted from field notes of actual surveys made by me or under my supervision, and that the same is true and correct to the best of my knowledge and belief.

Date Surveyed

July 18, 1983

Registered Professional Engineer and/or Land Surveyor

John W. West

Certificate No. **JOHN W. WEST, 676**
RONALD J. EIDSON, 3239

