

STATE OF NEW MEXICO
OIL AND MINERALS DEPARTMENT

OIL CONSERVATION DIVISION

P. O. BOX 2088
SANTA FE, NEW MEXICO 87501

Form C-101
Revised 10-1-78

NO. OF COPIES RECEIVED	
DISTRIBUTION	
SANTA FE	<input checked="" type="checkbox"/>
FILE	<input checked="" type="checkbox"/>
U.S.G.S.	<input checked="" type="checkbox"/>
LAND OFFICE	<input checked="" type="checkbox"/>
OPERATOR	<input checked="" type="checkbox"/>

RECEIVED BY
JAN 13 1984
O. C. D.
ARTESIA, OFFICE

5A. Indicate Type of Lease
STATE ☒ FEDERAL ☐
5. State Oil & Gas Lease No.
E-1351

APPLICATION FOR PERMIT TO DRILL, DEEPEN, OR PLUG BACK

Type of work
Type of Well
DRILL ☒ DEEPEN ☐ PLUG BACK ☐
OIL WELL ☒ GAS WELL ☐ OTHER ☐
SINGLE ZONE ☒ MULTIPLE ZONE ☐

Name of Operator
Marbob Energy Corporation

Address of Operator
P.O. Drawer 217, Artesia, N.M. 88210

Location of Well
UNIT LETTER **N** LOCATED **660** FEET FROM THE **South** LINE
1980 FEET FROM THE **West** LINE OF SEC. **22** TWP. **17S** RGE. **28E** NEPM

7. Unit Agreement Name
8. Form or Lease Name
C.T. State
9. Well No.
1
10. Field and Pool, or Wildcat
Red Lake On Grbg SA
12. County
Eddy

19. Proposed Depth
3050'
19A. Formation
San Andres
20. Rotary or C.T.
Rotary
21A. Kind & Status Plug. Bond
Statewide active
21B. Drilling Contractor
Salazar Bros. Drlg.
22. Approx. Date Work will start
1/20/84

PROPOSED CASING AND CEMENT PROGRAM

SIZE OF HOLE	SIZE OF CASING	WEIGHT PER FOOT	SETTING DEPTH	SACKS OF CEMENT	EST. TOP
12 1/4"	8 5/8"	24#	500'	Sufficient to circulate	
7 7/8"	5 1/2"	15.50#	3050'	Attempt to circulate	

We propose to drill to 500', set 8 5/8" casing, drill on to 3050' to test the San Andres formation, run 5 1/2" casing.

APPROVAL VALID FOR 180 DAYS
PERMIT EXPIRES 7-20-84
UNLESS DRILLING UNDERWAY

BOVE SPACE DESCRIBE PROPOSED PROGRAM: IF PROPOSAL IS TO DEEPEN OR PLUG BACK, GIVE DATA ON PRESENT PRODUCTIVE ZONE AND PROPOSED NEW PRODUCTION. GIVE BLOWOUT PREVENTER PROGRAM, IF ANY.

by certifying the information above is true and complete to the best of my knowledge and belief.

Carolyn Davis Title Production Clerk Date 1/12/84

(This space for State Use)

RECEIVED BY Mike Williams TITLE OIL AND GAS INSPECTOR DATE JAN 20 1984

CONDITIONS OF APPROVAL, IF ANY:

Posted & R'd
JD-1 & J.P. Book
1-20-84

**MEXICO OIL CONSERVATION COMMISSION
WELL LOCATION AND ACREAGE DEDICATION PLAT**

Form C-102
Supersedes C-128
Effective 1-1-65

All distances must be from the outer boundaries of the Section

Operator MARBOB ENERGY CORP.			Lease C.T. STATE			Well No. 1		
Tract Letter N	Section 22	Township 17 SOUTH	Range 28 EAST	County EDDY				
Actual Footage Location of Well: <div style="display: flex; justify-content: space-between;"> 660 feet from the SOUTH line and 1980 feet from the WEST line </div>								
Ground Level Elev. 3584.7	Producing Formation San Andres		Pool Red Lake On Grbg SA			Dedicated Acreage: 40 Acres		

1. Outline the acreage dedicated to the subject well by colored pencil or hatchure marks on the plat below.
2. If more than one lease is dedicated to the well, outline each and identify the ownership thereof (both as to working interest and royalty).
3. If more than one lease of different ownership is dedicated to the well, have the interests of all owners been consolidated by communitization, unitization, force-pooling, etc?

☐ Yes ☐ No If answer is "yes," type of consolidation _____

If answer is "no," list the owners and tract descriptions which have actually been consolidated. (Use reverse side of this form if necessary.) _____

No allowable will be assigned to the well until all interests have been consolidated (by communitization, unitization, forced-pooling, or otherwise) or until a non-standard unit, eliminating such interests, has been approved by the Commission.

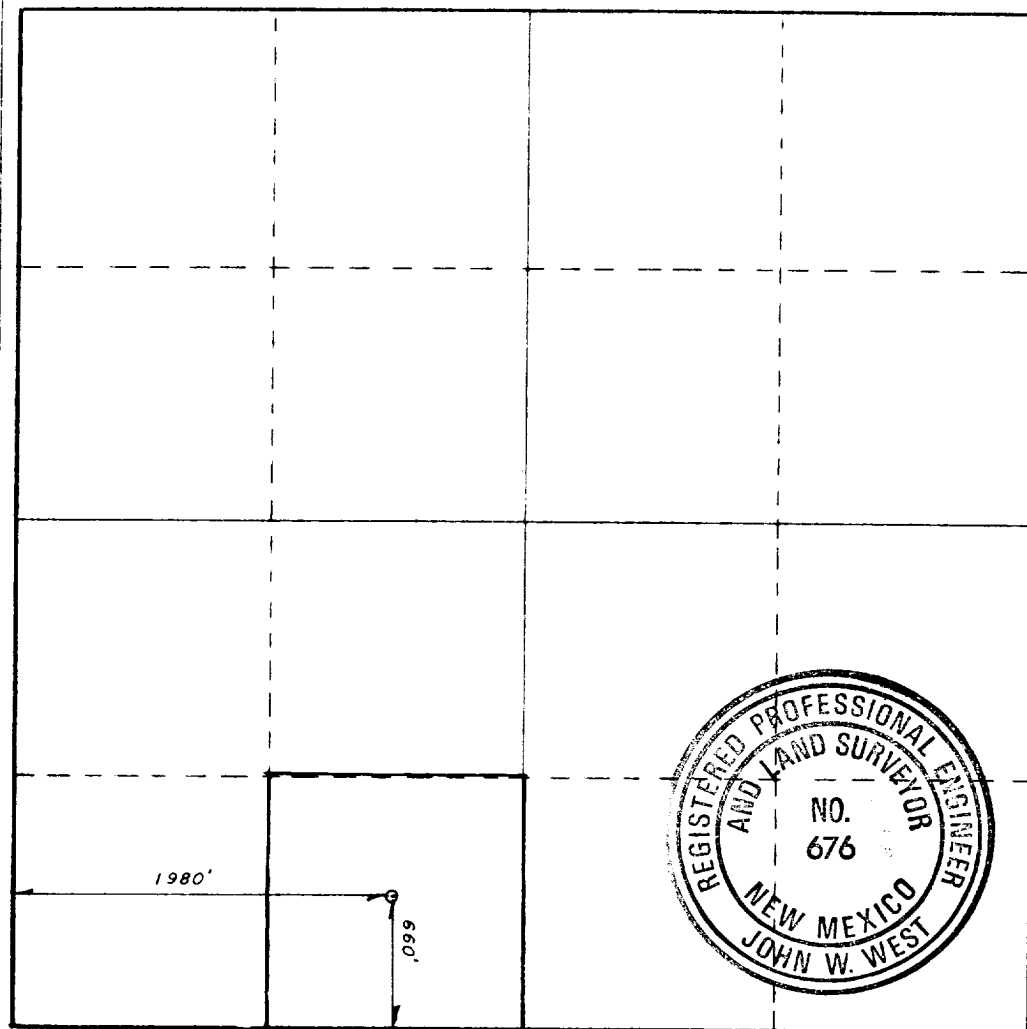

CERTIFICATION

I hereby certify that the information contained herein is true and complete to the best of my knowledge and belief.

Carolyn Orris

Name
Carolyn Orris

Position
Production Clerk

Company
Marbob Energy Corp.

Date
1/12/84

I hereby certify that the well location shown on this plat was plotted from field notes of actual surveys made by me or under my supervision, and that the same is true and correct to the best of my knowledge and belief.

Date Surveyed
JANUARY 12, 1984

Registered Professional Engineer and Land Surveyor

John W. West

Certificate No
N.M. P.E. & L.S. NO. 676

