

STATE OF NEW MEXICO
ENERGY AND MINERALS DEPARTMENT

OIL CONSERVATION DIVISION

P. O. BOX 2088

SANTA FE, NEW MEXICO 87501

Form C-101
Revised 10-1-78

NO. OF COPIES RECEIVED	
DISTRIBUTION	
SANTA FE	<input checked="" type="checkbox"/>
FILE	<input checked="" type="checkbox"/>
U.S.G.S.	<input checked="" type="checkbox"/>
LAND OFFICE	<input checked="" type="checkbox"/>
OPERATOR	<input checked="" type="checkbox"/>

5A. Indicate Type of Lease	
STATE <input checked="" type="checkbox"/>	FEE <input type="checkbox"/>
5. State Oil & Gas Lease No.	
B-2071	

APPLICATION FOR PERMIT TO DRILL, DEEPEN, OR PLUG BACK

6. Type of Work		7. Unit Agreement Name	
a. Type of Well DRILL <input checked="" type="checkbox"/> DEEPEN <input type="checkbox"/> PLUG BACK <input type="checkbox"/>		b. Farm or Lease Name NG Phillips St.	
c. Name of Operator Marbob Energy Corporation		9. Well No. 36	
d. Address of Operator P.O. Drawer 217, Artesia, N.M. 88210		10. Field and Pool, or Wildcat Artesia On Grbg SA	
e. Location of Well UNIT LETTER <u>P</u> LOCATED <u>335</u> FEET FROM THE <u>South</u> LINE AND <u>330</u> FEET FROM THE <u>East</u> LINE OF SEC. <u>27</u> TWP. <u>17S</u> RGE. <u>28E</u> HMPM		12. County Eddy	
18. Proposed Depth 3000'		19A. Formation San Andres	
20. Rotary or C.T. Rotary		21. Elevations (Show whether Dr, RT, etc.) 3666.7' GR	
21A. Kind & Status Plug. Bond Statewide active		21B. Drilling Contractor Artesia Fishing Tools	
22. Approx. Date Work will start 2/16/84			

PROPOSED CASING AND CEMENT PROGRAM

SIZE OF HOLE	SIZE OF CASING	WEIGHT PER FOOT	SETTING DEPTH	SACKS OF CEMENT	EST. TOP
12 1/4"	8 5/8"	24#	500'	300	Circulate
7 7/8"	5 1/2"	15.50#	3000'	600	Attempt to circ

We propose to drill to 500', run 8 5/8" casing and cement, reduce hole and drill on to 3000' to test the San Andres formation, run 5 1/2" and cement.

APPROVAL VALID FOR 180 DAYS
PERMIT EXPIRES 8-15-84
UNLESS DRILLING UNDERWAY

ABOVE SPACE DESCRIBE PROPOSED PROGRAM; IF PROPOSAL IS TO DEEPEN OR PLUG BACK, GIVE DATA ON PRESENT PRODUCTIVE ZONE AND PROPOSED NEW PRODUCTION ZONE. GIVE BLOWOUT PREVENTER PROGRAM, IF ANY.

I hereby certify that the information above is true and complete to the best of my knowledge and belief.

Signed Casady Davis Title Production Clerk Date 2/17/84
(This space for State Use)

APPROVED BY M. H. Walker TITLE OIL AND GAS INSPECTOR DATE FEB 15 1984
CONDITIONS OF APPROVAL, IF ANY:

Post a log
88-1471 B Book
2-17-84

NEW MEXICO OIL CONSERVATION COMMISSION
WELL LOCATION AND ACREAGE DEDICATION PLAT

Form C-102
Supersedes C-128
Effective 1-1-65

All well locations must be within the outer boundaries of the Section.

Operator MARBOB ENERGY CORP.			County NG PHILLIPS STATE		Section 36
Unit Letter P	Section 27	Township 17N	Range 28E	County EDDY	
Actual Footage Location of Well:					
335	feet from the	SOUTH	line and	330	feet from the
				EAST	
Ground Level Elev. 3666.7	Producing Formation San Andres		Foot Artesia On Grbg SA	Dedicated Acreage: 40	
Acres					

1. Outline the acreage dedicated to the subject well by colored pencil or hachure marks on the plat below.
2. If more than one lease is dedicated to the well, outline each and identify the ownership thereof (both as to working interest and royalty).
3. If more than one lease of different ownership is dedicated to the well, have the interests of all owners been consolidated by communitization, unitization, force-pooling, etc?

☐ Yes ☐ No If answer is "yes," type of consolidation _____

If answer is "no," list the owners and tract descriptions which have actually been consolidated. (Use reverse side of this form if necessary.) _____

No allowable will be assigned to the well until all interests have been consolidated (by communitization, unitization, forced-pooling, or otherwise) or until a non-standard unit, eliminating such interests, has been approved by the Commission.

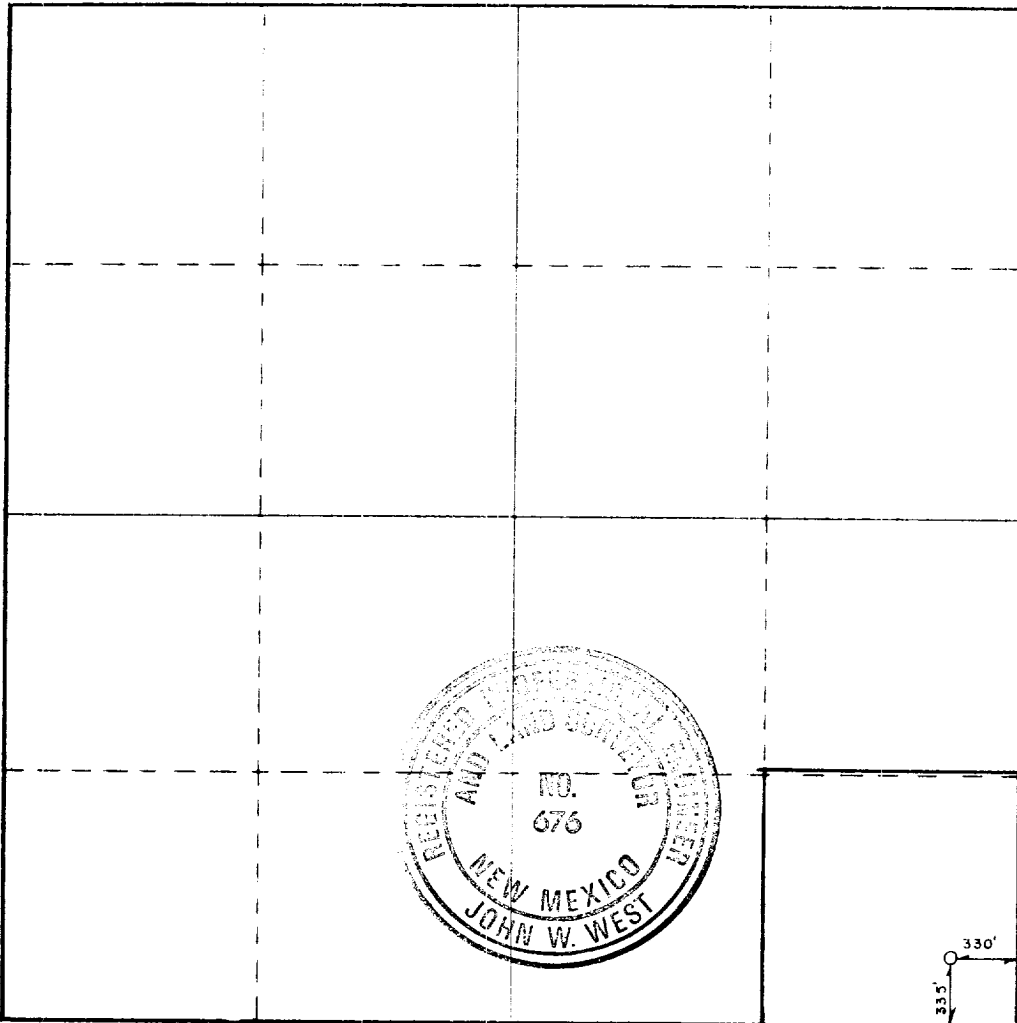

CERTIFICATION

I hereby certify that the information contained herein is true and complete to the best of my knowledge and belief.

Carolyn Orris

Name
Carolyn Orris

Position
Production Clerk

Company
Marbob Energy Corp.

Date
2/17/84

I hereby certify that the well location shown on this plat was plotted from field notes of actual surveys made by me or under my supervision, and that the same is true and correct to the best of my knowledge and belief.

Date Surveyed
1/19/84

Registered Professional Engineer and/or Land Surveyor

John W. West

Certificate No. **JOHN W. WEST, 676**
RONALD J. EIDSON, 3239

0 330 660 990 1320 1650 1980 2310 2640 2970 3300 3630 3960 4290 4620 4950 5280 5610 5940 6270 6600