

14-16-27

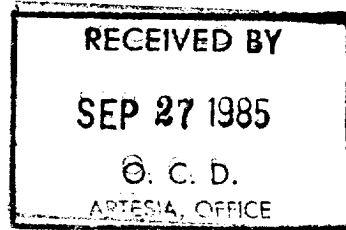

HYDROSTATIC PRESSURE TEST - B.O.P.'s
SOUTHLAND ROYALTY - DUFFIELD ST 16 Com #1

EXETER RIG #66

SEPTEMBER 7, 1985

by

YELLOW JACKET TOOLS AND SERVICE, INC.
CARLSBAD, NEW MEXICO

TESTED BY: RODNEY PRINCE

TICKET NO. 32263



YellowJacket

TOOLS - SERVICE "SPECIALIST"

8705 West County Rd. - Odessa, Texas 79764

BILLING INQUIRIES - 915 - 366-9494

SEP 27 1985

O. C. D.

ARTESIA, OFFICE

BY

DELIVERY TICKET NO. 32263

INVOICE NO. 9-140-NM

DATE 9-12-85

DIST. OFFICE Midland, Texas

RIG# 65

CHARGE TO: ☒ OPERATOR Southland Royalty☐ CONTRACTOR ExeterCOMPANY MAN Wayne GrubbsTOOL PUSHER Dan EdwellWELL DRILLING IN WHAT AREA: ArtesiaLEASE Duffield St 16 Com # 1SECTION 16 TOWNSHIP 16 RANGE 27 COUNTY Eddy STATE NM

EQUIPMENT TESTED AND OKAYED AT END OF TEST:

<u>Blind</u> RAMS TO <u>3000</u> #	CASING TO <u>1500</u> #	KILL-LINE CHECK <u>NIRI</u> #	FLOOR SAFETY VAL <u>NTD</u>
<u>Pipe</u> RAMS TO <u>3000</u> #	ANNULAR <u>1500</u> #	CHOKE MANIFOLD <u>3000</u> #	
RAMS TO #	CHOKELINE <u>3000</u> #	UPPER KELLY VAL <u>3000</u> #	
RAMS TO #	KILL-LINE <u>3000</u> #	LOWER KELLY VAL <u>NTD</u> #	*NTD-NO TEST DESIRED

EQUIPMENT NOT TESTED:

1. LEAKS OR FAILURES AT CONCLUSION OR NOT TESTED Kill-line check, floor safety valve, Dart valve, lower Kelly valve2. DELAYS OR DIFFICULT OPERATION AT CONCLUSION Okay3. NOT IN RIG INVENTORY AT CONCLUSION Okay

CLOSING SYSTEM:

INITIAL PRESSURE 1500 FINAL PRESSURE 2500 CLOSING TIME _____ MIN. _____ SEC.# OF ACCUMULATOR BOTTLES, IF 0 WRITE NONE (3) FINAL PRESSURE (1500)CONTROL VALVE HANDLES BACKWARDS AT CONCLUSION OkayEXTENSIONS WERE HOOKED UP AT CONCLUSION ☐ YES ☒ NOARRIVED ON LOCATION 3:30 AM _____ PM 9-7 DATE RIG DOING WHAT Nippling upBEGAN TEST 4:00 AM _____ PM 9-7 DATE ENDED TEST 8:00 AM _____ PM 9-7 DATEHOURS TESTING 4 HOURS WAITING ON RIG 0TRANSPORTATION - ROUND TRIP minimum MILES @ \$ _____ PER MILE \$ 50.00HOT SHOT NEEDED IN JOB: ☒ NO ☐ YES TRAVEL TIME HOURS @ \$ _____YELLOW JACKET SET UP CHARGE OR MINIMUM DRY RUN minimum \$ 500.00HOURLY RATE - TOTAL TIME ON LOCATION 4 HRS. @ 75.00 \$ 300.00TEST SUBS# 2 CONN. 4 1/2 XH # @ \$ 50.00 each \$ 100.00WELL HEAD TEST/PLUG SIZE 11" MANUFACTURER Cactus TYPE C-22 PSI RATING @ 3000 \$ n/aCASING/ PACKER SIZE 8 5/8 GRADE K-55 WEIGHT 24 INT. YIELD 2950 X .8 = 2360 \$ 250.00CHEMICAL TYPE _____ ☐ GAL. _____ @ _____ \$ _____

OTHER: _____ \$ _____

P.O.# _____

TERMS ON REVERSE SIDE OF THIS INVOICE

OWNER OR OWNER'S REPRESENTATIVE

Rodney Prince

DELIVERED BY: (TESTER)

SUB TOTAL 1,200.004.75% TAX 57.00TOTAL \$ 1,257.00

PLEASE REMIT TO:

YELLOW JACKET TOOLS - SERVICES, INC.

8705 WEST COUNTY ROAD

ODESSA, TEXAS 79764

TAX ID # 75-1362562

COMPANY **SOUTHLAND ROYALTY**

Well DUFFIELD ST 16 Comm #1

Date 9-7-85

[illegible]

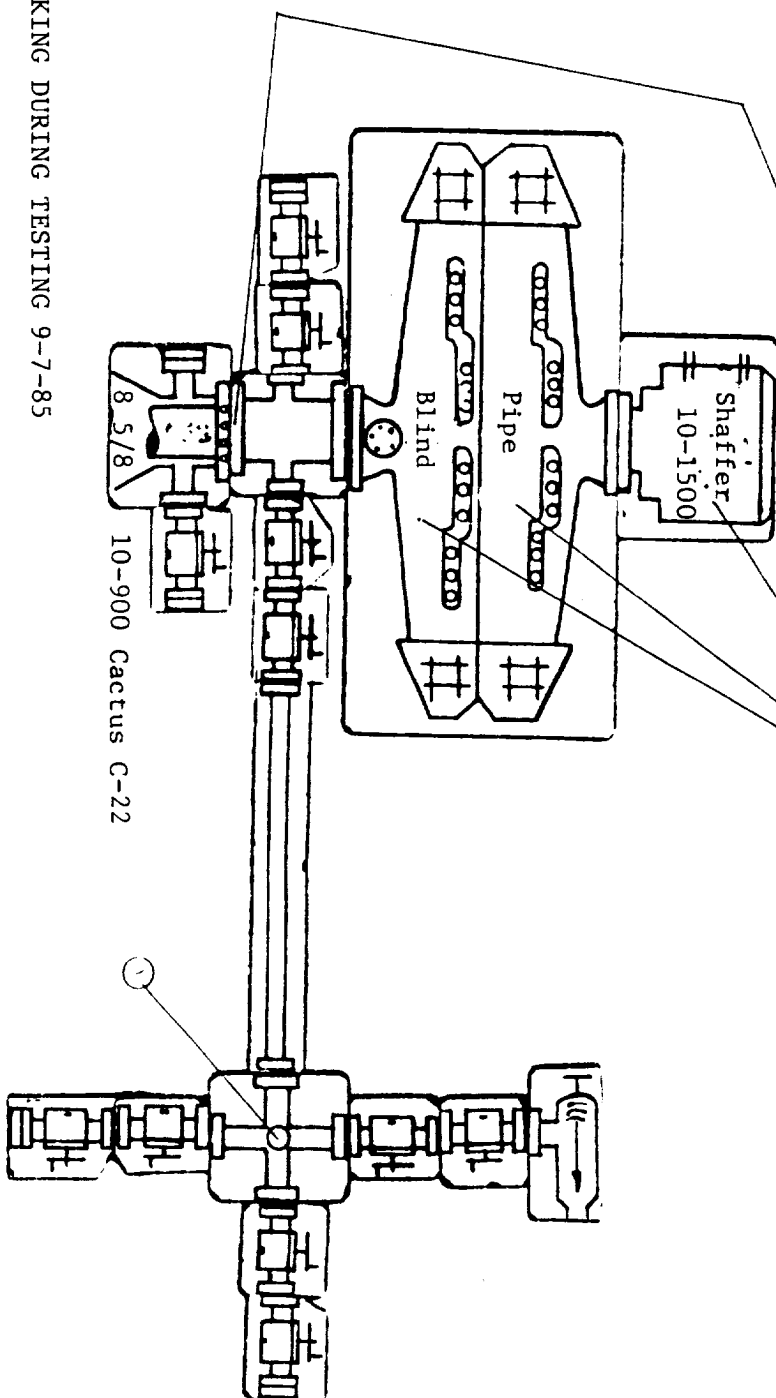
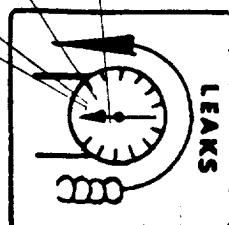

ITEMS LEAKING DURING TESTING 9-7-85

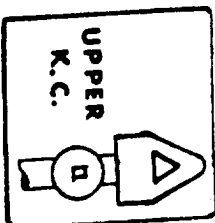
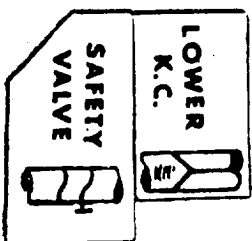
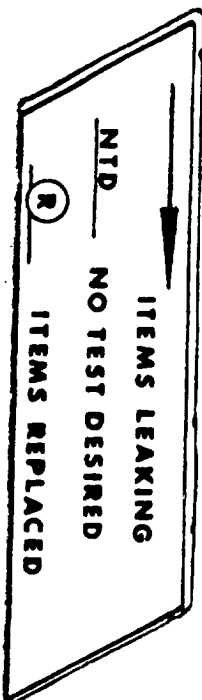

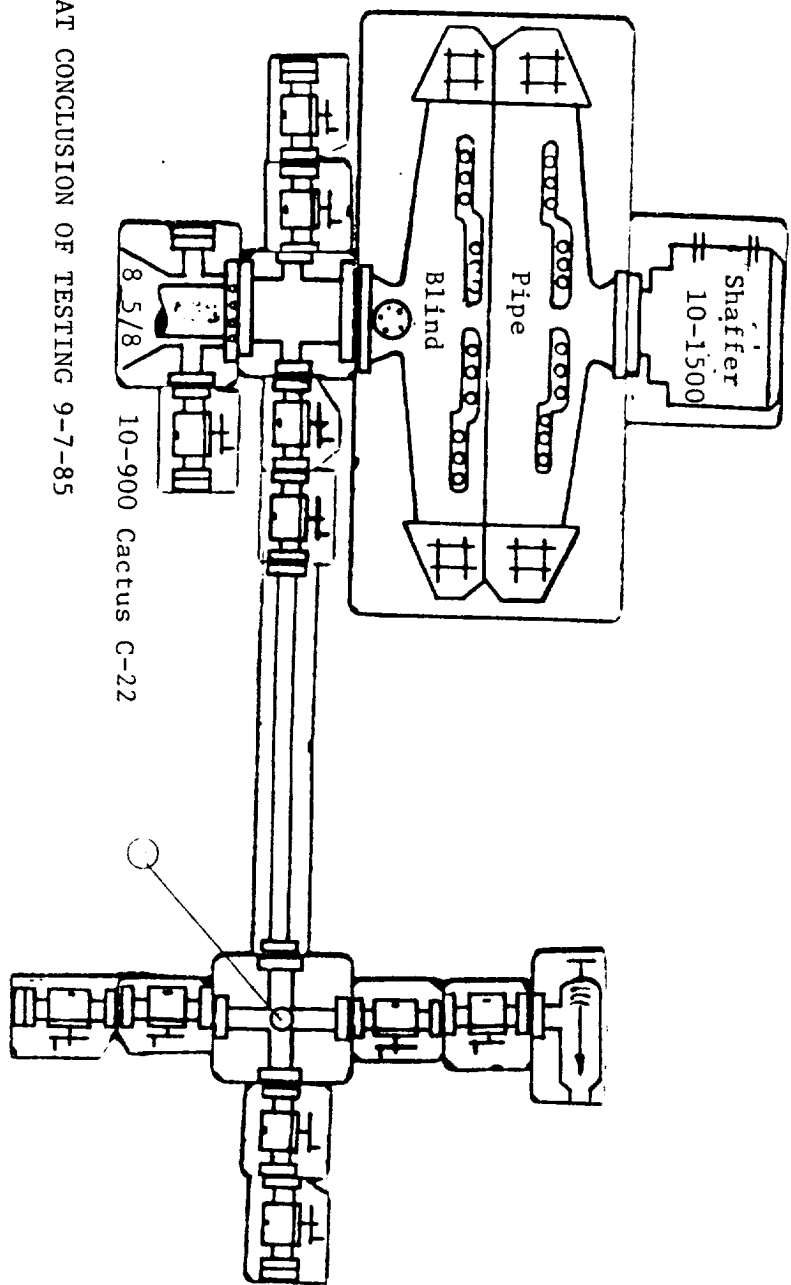
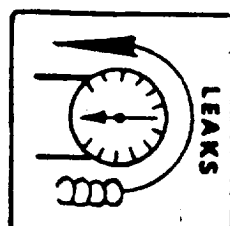

NO VISIBLE LEAKS AT CONCLUSION OF TESTING 9-7-85

10-900 Cactus C-22

