

NO. OF COPIES RECEIVED	
DISTRIBUTION	
SANTA FE	<input checked="" type="checkbox"/>
FILE	<input checked="" type="checkbox"/>
U.S.G.S.	<input checked="" type="checkbox"/>
LAND OFFICE	<input checked="" type="checkbox"/>
OPERATOR	<input checked="" type="checkbox"/>

RECEIVED BY
P. O. BOX 2088
SANTA FE, NEW MEXICO 87501
JUN 13 1985
O. C. D.
ARTESIA, OFFICE

5A. Indicate Type of Lease
STATE ☒ FEE ☐
5. State Oil & Gas Lease No.
IG 3951

APPLICATION FOR PERMIT TO DRILL, DEEPEN, OR PLUG BACK

a. Type of Work DRILL <input checked="" type="checkbox"/> DEEPEN <input type="checkbox"/> PLUG BACK <input type="checkbox"/>	7. Unit Agreement Name		
b. Type of Well OIL WELL <input checked="" type="checkbox"/> GAS WELL <input type="checkbox"/> OTHER <input type="checkbox"/> SINGLE ZONE <input type="checkbox"/> MULTIPLE ZONE <input type="checkbox"/>	8. Farm or Lease Name Hamond State		
c. Name of Operator Blazer Oil & Gas Corp. ✓	9. Well No. #1		
d. Address of Operator P.O. Box 692 Tatum, New Mexico 88267	10. Field and Pool, or Wildcat Und. Red Lake-O-G-SA		
e. Location of Well UNIT LETTER M LOCATED 475 FEET FROM THE South LINE ND 968 FEET FROM THE West LINE OF SEC. 12 TWP. 17S RGE. 28E NMPM	12. County Eddy		
1. Elevations (show whether DF, KI, etc.) 3617' GL	19. Proposed Depth 1900	19A. Formation Penrose	20. Rotary or C.T. RT
21A. Kind & Status Plug. Bond Blanket ✓	21B. Drilling Contractor	22. Approx. Date Work will start ASAP	

PROPOSED CASING AND CEMENT PROGRAM

SIZE OF HOLE	SIZE OF CASING	WEIGHT PER FOOT	SETTING DEPTH	SACKS OF CEMENT	EST. TOP
11"	8 5/8"	24#	250'	Suff. to Circ.	
7 7/8"	4 1/2"	10.5#	1900'	"	

We propose to drill and test the Seven Rivers and Penrose formations..About 250' of 8 5/8" API, 188 wall steel casing will be welded in and set in place. Enough cement will be used to circulate back to surface. 4 1/2" casing will be set to about 1900' and enough cement to be circulated back to surface. BOP, will use diverter with steel flow line.. Mud, propose to drill well with air and inject water and foam as necessary.

APPROVAL VALID FOR 180 DAYS
PERMIT EXPIRES 12-13-85
UNLESS DRILLING UNDERWAY
Posted IDI
API & H
6-14-85

ABOVE SPACE DESCRIBE PROPOSED PROGRAM; IF PROPOSAL IS TO DEEPEN OR PLUG BACK, GIVE DATA ON PRESENT PRODUCTIVE ZONE AND PROPOSED NEW PRODUCTIVE ZONE. GIVE BLOWOUT PREVENTER PROGRAM, IF ANY.

I hereby certify that the information above is true and complete to the best of my knowledge and belief.

Signed Clark A. Clements Title President Date 6-12-85

(This space for State Use)

PROVED BY Les A. Clements Original Signed By Les A. Clements TITLE Supervisor District II DATE JUN 13 1985

CONDITIONS OF APPROVAL, IF ANY:

All distances must be from the outer boundaries of the Section.

Operator Blazer Oil & Gas		Lease Hamond State		Well No. #1	
Unit Letter M	Section 12	Township 17 South	Range 28 East	County Eddy	
Actual Footage Location of Well: 475 feet from the South line and 968 feet from the West line					
Ground Level Elev. 3617	Producing Formation Purcell		Pool Wood-Rod-Lake-D-G-S-A	Dedicated Acreage 40 Acres	

1. Outline the acreage dedicated to the subject well by colored pencil or hatchure marks on the plat below.
2. If more than one lease is dedicated to the well, outline each and identify the ownership thereof (both as to working interest and royalty).
3. If more than one lease of different ownership is dedicated to the well, have the interests of all owners been consolidated by communitization, unitization, force-pooling, etc?

☐ Yes ☐ No If answer is "yes," type of consolidation _____

If answer is "no," list the owners and tract descriptions which have actually been consolidated. (Use reverse side of this form if necessary.) _____

No allowable will be assigned to the well until all interests have been consolidated (by communitization, unitization, forced-pooling, or otherwise) or until a non-standard unit, eliminating such interests, has been approved by the Division

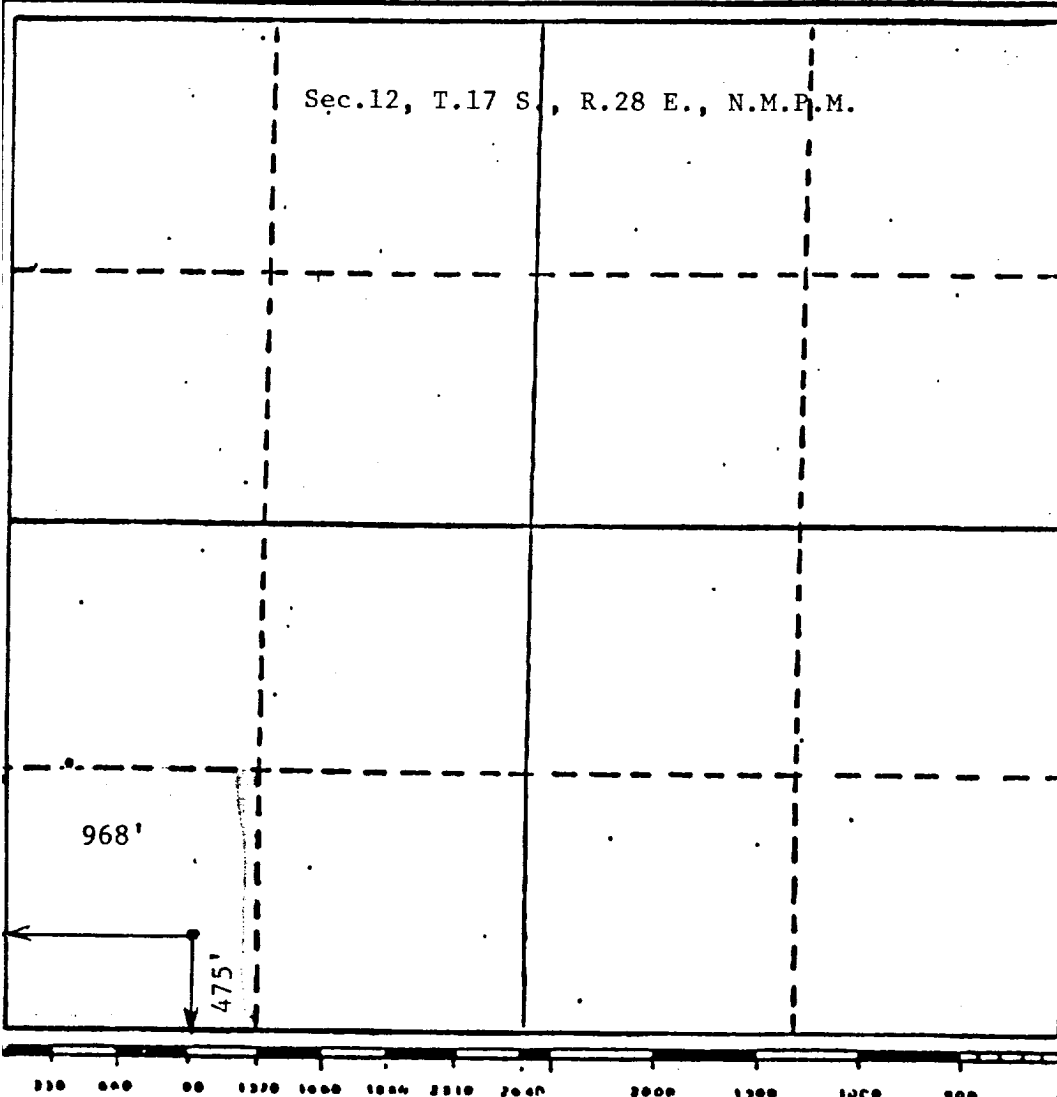

CERTIFICATION

I hereby certify that the information contained herein is true and complete to the best of my knowledge and belief.

Clark A. Glenn
Name

Clark A. Glenn

Position
Pres.

Company
Blazer Oil & Gas

Date
6-12-85

I hereby certify that the well location shown on this plat was plotted from field notes of actual surveys made by me or under my supervision, and that the same is true and correct to the best of my knowledge and belief.

John D. Jaquess
Date Surveyed
June 4, 1985
Registered Professional Engineer
and/or Land Surveyor
John D. Jaquess, P.E. & L.S.
Certificate No.
6290