

STATE OF NEW MEXICO  
ENERGY AND MINERALS DEPARTMENT

OIL CONSERVATION DIVISION

Form C-101

Revised 10/1/78

30-0154-25470

NO. OF COPIES RECEIVED	
DISTRIBUTION	
SANTA FE	✓
FILE	✓
U.S.G.S.	✓
LAND OFFICE	✓
OPERATOR	✓

SANTA FE, NEW MEXICO 87501

NOV 7 1985

O. C. D.  
ARTESIA, OFFICE

5A. Indicate Type of Lease

STATE ☒ FEE ☐

5. State Oil & Gas Lease No.

B-2071

APPLICATION FOR PERMIT TO DRILL, DEEPEN, OR PLUG BACK

1a. Type of Work		7. Unit Agreement Name	
b. Type of Well DRILL <input checked="" type="checkbox"/> DEEPEN <input type="checkbox"/> PLUG BACK <input type="checkbox"/> OIL WELL <input checked="" type="checkbox"/> GAS WELL <input type="checkbox"/> OTHER <input type="checkbox"/> SINGLE ZONE <input checked="" type="checkbox"/> MULTIPLE ZONE <input type="checkbox"/>		8. Farm or Lease Name Moore State	
2. Name of Operator Marbob Energy Corporation ✓		9. Well No. 3	
3. Address of Operator P.O. Drawer 217, Artesia, N.M. 88210		10. Field and Pool, or Wildcat Artesia Qn Grbg SA	
4. Location of Well UNIT LETTER <u>H</u> LOCATED <u>2260</u> FEET FROM THE <u>North</u> LINE AND <u>330</u> FEET FROM THE <u>East</u> LINE OF SEC. <u>34</u> TWP. <u>17S</u> RGE. <u>28E</u> NMPM		12. County Eddy	
19. Proposed Depth 3000'		19A. Formation San Andres	
20. Rotary or C.T. Rotary		21. Elevation (Show whether DE, RI, etc.) 3669.6' GR	
21A. Kind & Status Plug. Bond Statewide active		21B. Drilling Contractor Larue Drilling Co.	
22. Approx. Date Work will start 11/12/85		23. PROPOSED CASING AND CEMENT PROGRAM	

SIZE OF HOLE	SIZE OF CASING	WEIGHT PER FOOT	SETTING DEPTH	SACKS OF CEMENT	EST. TOP
12 1/4"	8 5/8"	24#	500'	300	Circulate
7 7/8"	5 1/2"	15.50#	3000'	600	Attempt to circ.

We propose to drill to 500', run and cement 8 5/8" casing; reduce hole and drill on to 3000' to test the San Andres, run and cement 5 1/2" casing, put on production.

Posted  
ID-1, NL, API  
11-15-85

APPROVAL VALID FOR 180 DAYS  
PERMIT EXPIRES 5-14-86  
UNLESS DRILLING UNDERWAY

IN ABOVE SPACE DESCRIBE PROPOSED PROGRAM; IF PROPOSAL IS TO DEEPEN OR PLUG BACK, GIVE DATA ON PRESENT PRODUCTIVE ZONE AND PROPOSED NEW PRODUCTIVE ZONE. GIVE BLOWOUT PREVENTER PROGRAM, IF ANY.

I hereby certify that the information above is true and complete to the best of my knowledge and belief.

Signed Carlton J. Farcella Title Production Clerk Date 11/7/85

(This space for State Use)

Original Signed By  
Mike Williams  
Oil & Gas Inspector

DATE NOV 14 1985

APPROVED BY  
CONDITIONS OF APPROVAL, IF ANY:

NEW MEXICO OIL CONSERVATION COMMISSION  
WELL LOCATION AND ACREAGE DEDICATION PLAT

Form C-102  
Supersedes C-128  
Effective 1-1-85

All distances must be from the outer boundaries of the Section

Operator <b>MARBOB ENERGY CORP.</b>			Lease <b>MOORE STATE</b>		Well No. <b>3</b>
Tract Letter <b>H</b>	Section <b>34</b>	Township <b>17 SOUTH</b>	Range <b>28 EAST</b>	County <b>EDDY</b>	
Actual Footage Location of Well: <b>2260</b> feet from the <b>NORTH</b> line and <b>330</b> feet from the <b>EAST</b> line					
Ground Level Elev. <b>3669.6'</b>	Producing Formation <b>San Andres</b>		Pool <b>Artesia Queen Grbg SA</b>		Dedicated Acreage: <b>40</b> Acres

1. Outline the acreage dedicated to the subject well by colored pencil or hachure marks on the plat below.

2. If more than one lease is dedicated to the well, outline each and identify the ownership thereof (both as to working interest and royalty).

3. If more than one lease of different ownership is dedicated to the well, have the interests of all owners been consolidated by communitization, unitization, force-pooling, etc?

☐ Yes ☐ No If answer is "yes," type of consolidation \_\_\_\_\_

If answer is "no," list the owners and tract descriptions which have actually been consolidated (Use reverse side of this form if necessary.) \_\_\_\_\_

No allowable will be assigned to the well until all interests have been consolidated (by communitization, unitization, forced-pooling, or otherwise) or until a non-standard unit, eliminating such interests, has been approved by the Commission.

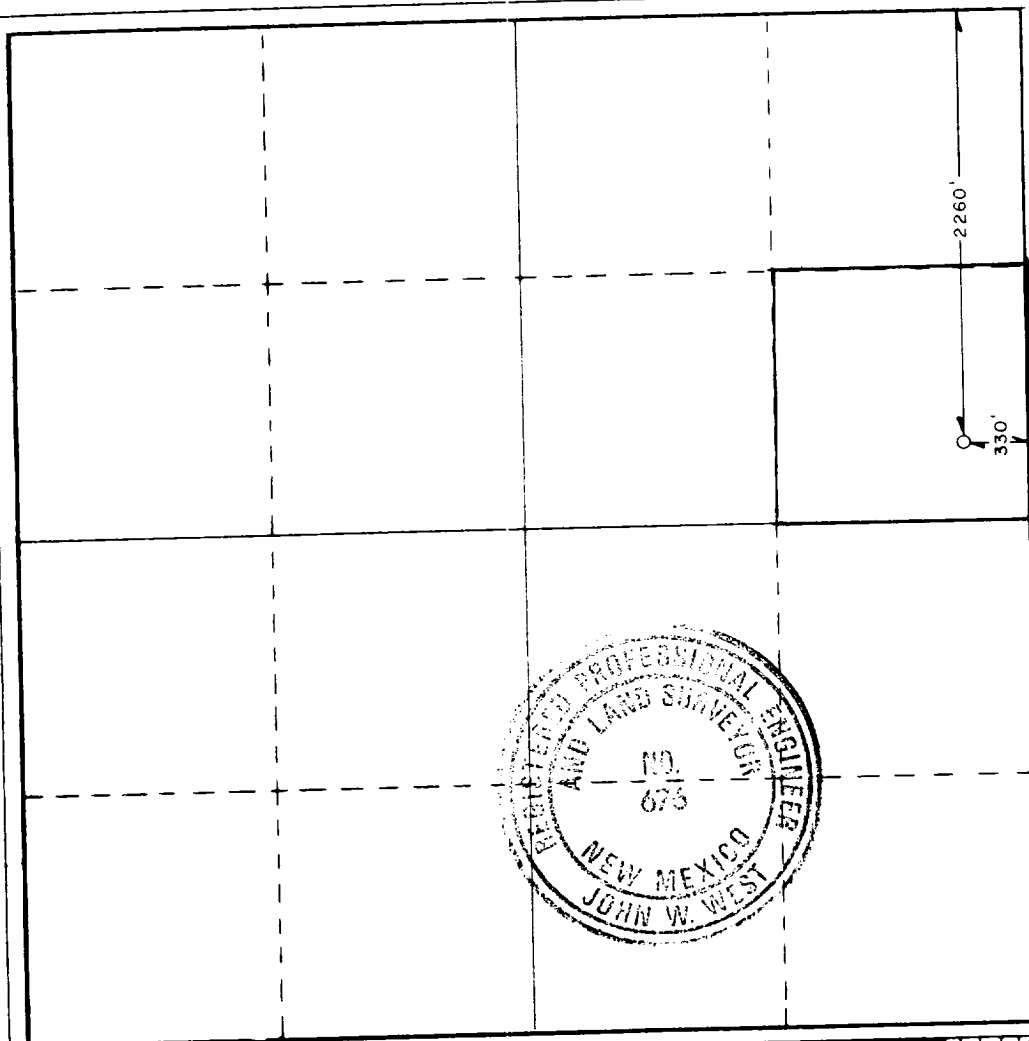

CERTIFICATION

I hereby certify that the information contained herein is true and complete to the best of my knowledge and belief.

*Carolyn Purcella*  
Name

Carolyn Purcella

Position

Production Clerk

Company

Marbob Energy Corporation

Date

11/6/85

I hereby certify that the well location shown on this plat was plotted from field notes of actual surveys made by me or under my supervision, and that the same is true and correct to the best of my knowledge and belief.

Date Surveyed

NOVEMBER 4, 1985

Registered Professional Engineer and/or Land Surveyor

*Ronald J. Eidson*  
Certificate No. JOHN W. WEST, 676

RONALD J. EIDSON, 3239