

STATE OF NEW MEXICO  
ENERGY AND MINERALS DEPARTMENT

NO. OF COPIES RECEIVED	
DISTRIBUTION	
SANTA FE	✓
FILE	✓
U.S.G.S.	✓
LAND OFFICE	✓
OPERATOR	✓

**OIL CONSERVATION DIVISION**  
P. O. BOX 2088  
SANTA FE, NEW MEXICO 87501  
**NOV 7 1985**  
O. C. D.  
ARTESIA OFFICE

Form C-101  
Revised 10-1-83  
**30-015-25421**  
5A. Indicate Type of Lease  
STATE ☒ FEDERAL ☐  
5. State Oil & Gas Lease No.  
**E-7832**

APPLICATION FOR PERMIT TO DRILL, DEEPEN, OR PLUG BACK

1a. Type of Work DRILL <input checked="" type="checkbox"/> DEEPEN <input type="checkbox"/> PLUG BACK <input type="checkbox"/>		7. Unit Agreement Name
b. Type of Well OIL WELL <input checked="" type="checkbox"/> GAS WELL <input type="checkbox"/> OTHER <input type="checkbox"/> SINGLE ZONE <input checked="" type="checkbox"/> MULTIPLE ZONE <input type="checkbox"/>		8. Farm or Lease Name <b>Amoco State A</b>
2. Name of Operator <b>Marbob Energy Corporation</b> ✓		9. Well No. <b>3</b>
3. Address of Operator <b>P.O. Drawer 217, Artesia, N.M. 88210</b>		10. Field and Pool, or Wildcat <b>Artesia Qn Grbg SA</b>
4. Location of Well UNIT LETTER <b>A</b> LOCATED <b>965</b> FEET FROM THE <b>North</b> LINE AND <b>330</b> FEET FROM THE <b>East</b> LINE OF SEC. <b>34</b> TWP. <b>17S</b> RGE. <b>28E</b> NMPM		12. County <b>Eddy</b>
19. Proposed Depth <b>3000'</b>		19A. Formation <b>San Andres</b>
20. Rotary or C.T. <b>Rotary</b>		
21. Elevations (Show whether DF, RT, etc.) <b>3674.2' GR</b>	21A. Kind & Status Plug. Bond <b>Statewide active</b>	21B. Drilling Contractor <b>Larue Drilling Co.</b>
22. Approx. Date Work will start <b>11/11/85</b>		

23.

PROPOSED CASING AND CEMENT PROGRAM

SIZE OF HOLE	SIZE OF CASING	WEIGHT PER FOOT	SETTING DEPTH	SACKS OF CEMENT	EST. TOP
12 1/4"	8 5/8"	24#	500'	300	Circulate
7 7/8"	5 1/2"	15.50#	3000'	600	Attempt to circ.

We propose to drill to 500', run and cement 8 5/8" casing; reduce hole and drill on to 3000' to test the San Andres, run 5 1/2" and cement; put on production.

Posted  
ID-1, API, NL  
11-15-85

APPROVAL VALID FOR 180 DAYS  
PERMIT EXPIRES 5-14-86  
UNLESS DRILLING UNDERWAY

IN ABOVE SPACE DESCRIBE PROPOSED PROGRAM; IF PROPOSAL IS TO DEEPEN OR PLUG BACK, GIVE DATA ON PRESENT PRODUCTIVE ZONE AND PROPOSED NEW PRODUCTIVE ZONE. GIVE BLOWOUT PREVENTER PROGRAM, IF ANY.

I hereby certify that the information above is true and complete to the best of my knowledge and belief.

Signed Carol J. Purcell Title Production Clerk Date 11/7/85

(This space for State Use)

APPROVED BY Mike Williams TITLE Oil & Gas Inspector DATE NOV 14 1985  
CONDITIONS OF APPROVAL, IF ANY:

NEW MEXICO OIL CONSERVATION COMMISSION  
WELL LOCATION AND ACREAGE DEDICATION PLAT

Form C-102  
Supersedes C-128  
Effective 1-1-65

All distances must be from the outer boundaries of the Section

Operator MARBOB ENERGY CORP.			Lease AMOCO STATE A		Well No. 3
Unit Letter A	Section 34	Township 17 SOUTH	Range 28 EAST	County EDDY	
Actual Footage Location of Well: 965 feet from the NORTH line and 330 feet from the EAST line					
Ground Level Elev. 3674.2'	Producing Formation San Andres		Pool Artesia Qn Grbg SA	Dedicated Acreage: 40 Acres	

1. Outline the acreage dedicated to the subject well by colored pencil or hatchure marks on the plat below.
2. If more than one lease is dedicated to the well, outline each and identify the ownership thereof (both as to working interest and royalty).
3. If more than one lease of different ownership is dedicated to the well, have the interests of all owners been consolidated by communitization, unitization, force-pooling, etc?  
☐ Yes ☐ No If answer is "yes," type of consolidation \_\_\_\_\_

If answer is "no," list the owners and tract descriptions which have actually been consolidated. (Use reverse side of this form if necessary.) \_\_\_\_\_

No allowable will be assigned to the well until all interests have been consolidated (by communitization, unitization, forced-pooling, or otherwise) or until a non-standard unit, eliminating such interests, has been approved by the Commission.

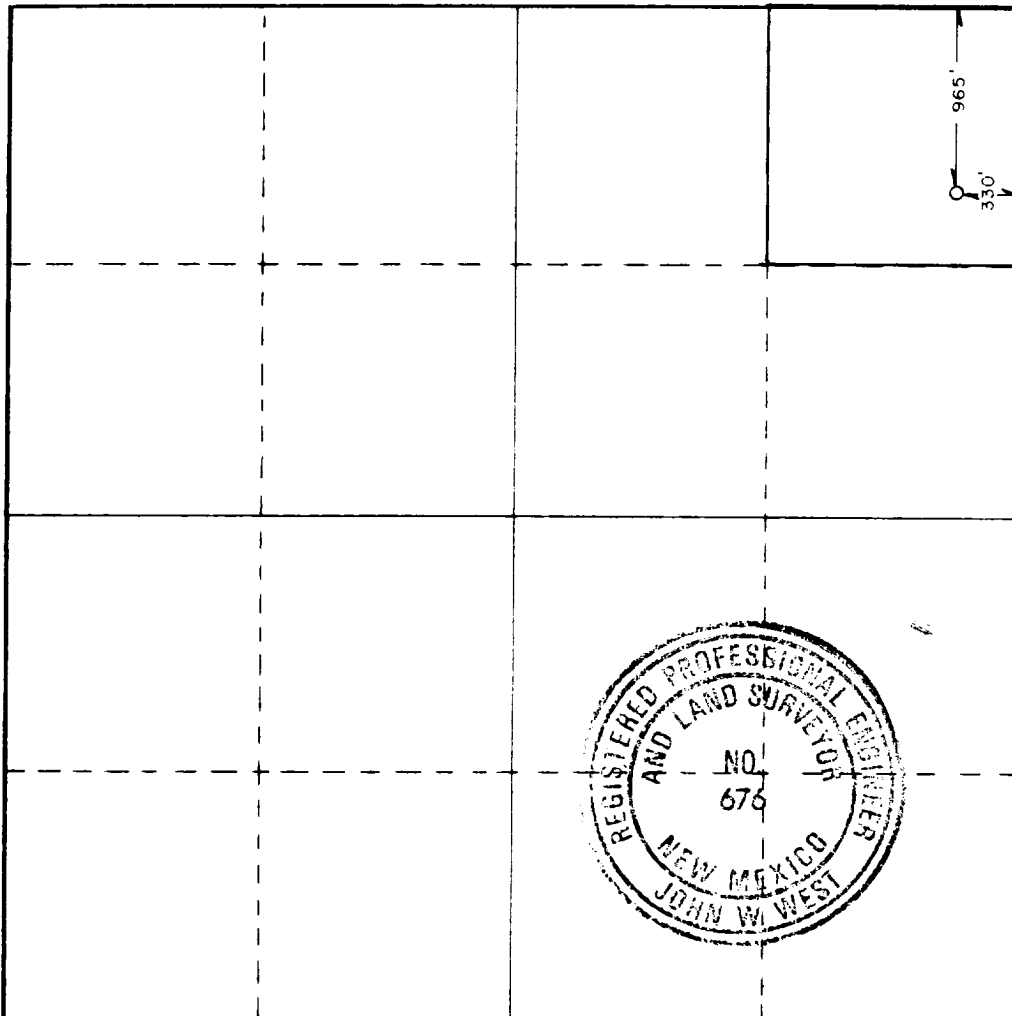

CERTIFICATION

I hereby certify that the information contained herein is true and complete to the best of my knowledge and belief.

*Carolyn Purcella*  
Name

Carolyn Purcella

Position

Production Clerk

Company

Marbob Energy Corporation

Date

11/4/85

I hereby certify that the well location shown on this plat was plotted from field notes of actual surveys made by me or under my supervision, and that the same is true and correct to the best of my knowledge and belief.

Date Surveyed

NOVEMBER 2, 1985

Registered Professional Engineer and/or Land Surveyor

*John W. West*

Certificate No. JOHN W. WEST, 676

RONALD J. EIDSON, 3239