

PLAT OF SURVEY

CALICHE PIT LOCATED IN NW 1/4 SW 1/4
SEC 13, T16S, R30E, NMPM, EDDY CO. N.M.

T₁₆S

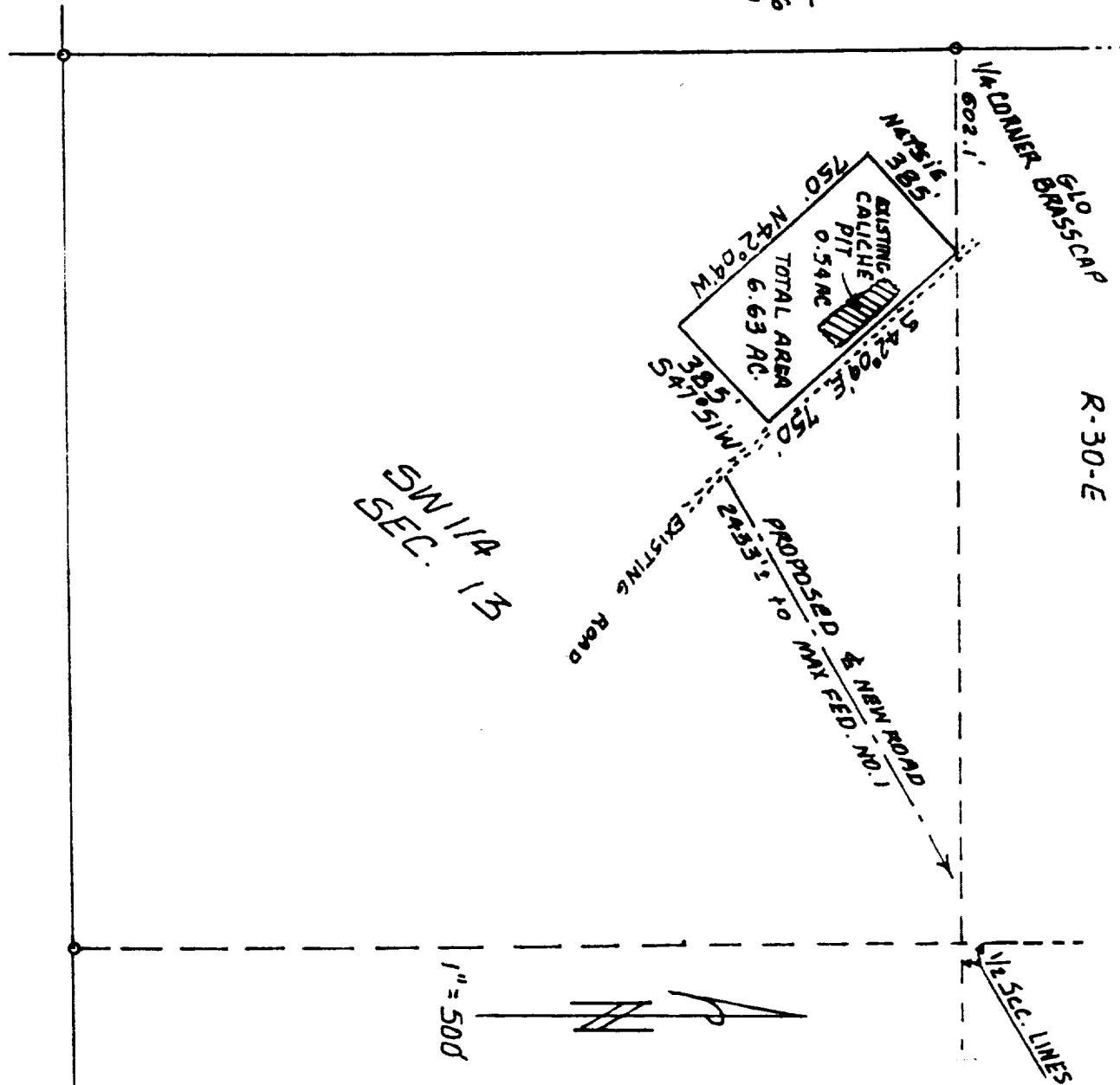

CERTIFICATION:

This is to certify that the foregoing plat was made from field notes of a bona fide survey made by me and is true and correct to the best of my knowledge and belief.

PREPARED FOR: SENDERO PETROLEUM INC.

DATE: AUGUST 11, 1990



DAN R. REDDY NM PE&PS NO. 5412

EXHIBIT #3