

Submit to Appropriate
District Office
State Lease - 6 copies
Fee Lease - 5 copies

State of New Mexico
E. Minerals and Natural Resources Department

Form C-101
Revised 1-1-89

OIL CONSERVATION DIVISION

P.O. Box 2088
Santa Fe, New Mexico 87504-2088

SEP - 8 1991

DISTRICT I
P.O. Box 1980, Hobbs, NM 88240

DISTRICT II
P.O. Drawer DD, Artesia, NM 88210

DISTRICT III
1000 Rio Brazos Rd., Aztec, NM 87410

API NO. (assigned by OCD on New Wells)

30-015-26886

5. Indicate Type of Lease

STATE ☐ FEE ☒

6. State Oil & Gas Lease No.

7. Lease Name or Unit Agreement Name

Sullivan

8. Well No.

1

9. Pool name or Wildcat

X Kennedy Farms Morrow

APPLICATION FOR PERMIT TO DRILL, DEEPEN, OR PLUG BACK

1a. Type of Work:

DRILL ☒

RE-ENTER ☐

DEEPEN ☐

PLUG BACK ☐

b. Type of Well:

OIL
WELL ☐

GAS
WELL ☒

OTHER

SINGLE
ZONE ☐

MULTIPLE
ZONE ☐

2. Name of Operator

Mewbourne Oil Company

3. Address of Operator

P.O. Box 5270 Hobbs, New Mexico 88241

4. Well Location

Unit Letter P : 990 Feet From The South Line and 660 Feet From The East Line

Section 10

Township 17S

Range 26E

NMPM

Eddy

County

10. Proposed Depth

8650'

11. Formation

Morrow

12. Rotary or C.T.

Rotary

13. Elevations (Show whether DF, RT, GR, etc.)

3324.0 GR

14. Kind & Status Plug Bond

Blanket on file

15. Drilling Contractor

WEK Drilling

16. Approx. Date Work will start

Upon Approval

17. PROPOSED CASING AND CEMENT PROGRAM

SIZE OF HOLE	SIZE OF CASING	WEIGHT PER FOOT	SETTING DEPTH	SACKS OF CEMENT	EST. TOP
17-1/2"	13-3/8"	61#	400'	500	Surface
12-1/4"	8-5/8"	24#	1400' 1800'	550	Surface
7-7/8"	4-1/2"	10.5 & 11.6#	8650'	700	5000'

Mud Program

0' - 400' Spud mud w/fresh water, gel and lime. LCM as needed.
400' - 1400' Fresh water. Lime for pH. LCM as needed.
1400' - 7200' Cut brine. Lime for pH. LCM as needed.
7200' - 8650' Cut brine w/driscap, starch, soda ash, caustic soda and salt gel. Wt. 9.2-9.6 ppg. Raise weight accordingly for abnormal pressures.

APPROVAL VALID FOR 180 DAYS
PERMIT EXPIRES 5/14/92
UNLESS DRILLING UNDERWAY

BOP Program:

900 Series BOP and Hydril on 13-3/8" and 8-5/8" casing.

Gas is not dedicated.

IN ABOVE SPACE DESCRIBE PROPOSED PROGRAM: IF PROPOSAL IS TO DEEPEN OR PLUG BACK, GIVE DATA ON PRESENT PRODUCTIVE ZONE AND PROPOSED NEW PRODUCTIVE ZONE. GIVE BLOWOUT PREVENTER PROGRAM, IF ANY.

I hereby certify that the information above is true and complete to the best of my knowledge and belief.

SIGNATURE Mike Williams TITLE District Supt. DATE 08/29/91

TYPE OR PRINT NAME _____ TELEPHONE NO. _____

(This space for State Use)

ORIGINAL SIGNED BY
MIKE WILLIAMS
SUPERVISOR, DISTRICT II

APPROVED BY _____ TITLE _____ DATE NOV 21 1991

CONDITIONS OF APPROVAL, IF ANY:

NOTIFY N.M.O.C.D. IN SUFFICIENT
TIME TO WITNESS CEMENTING THE
133/8-85/8 CASING

NSL-3063
9-26-91
NSL-3063 - Amended
10-11-91

Submit to Appropriate
District Office
State Lease - 4 copies
Fee Lease - 3 copies

State of New Mexico
Energy, Minerals and Natural Resources Department

Form C-102
Revised 1-1-89

OIL CONSERVATION DIVISION

P.O. Box 2088
Santa Fe, New Mexico 87504-2088

DISTRICT I
P.O. Box 1980, Hobbs, NM 88240

DISTRICT II
P.O. Drawer DD, Artesia, NM 88210

DISTRICT III
1000 Rio Brazos Rd., Aztec, NM 87410

WELL LOCATION AND ACREAGE DEDICATION PLAT

All Distances must be from the outer boundaries of the section

Operator MEWBOURNE OIL COMPANY			Lease SULLIVAN		Well No. 1
Unit Letter P	Section 10	Township 17 SOUTH	Range 26 EAST	County EDDY	NMPM
Actual Footage Location of Well: 990 feet from the SOUTH line and 660 feet from the EAST line					
Ground level Elev. 3324	Producing Formation Morrow		Pool Kennedy Farms Morrow		Dedicated Acreage: 320 Acres

1. Outline the acreage dedicated to the subject well by colored pencil or hachure marks on the plat below.
2. If more than one lease is dedicated to the well, outline each and identify the ownership thereof (both as to working interest and royalty).
3. If more than one lease of different ownership is dedicated to the well, have the interest of all owners been consolidated by communitization, unitization, force-pooling, etc?
☐ Yes ☐ No If answer is "yes" type of consolidation _____
If answer is "no" list the owners and tract descriptions which have actually been consolidated. (Use reverse side of this form if necessary).
No allowable will be assigned to the well until all interests have been consolidated (by communitization, unitization, forced-pooling, or otherwise) or until a non-standard unit, eliminating such interest, has been approved by the Division.

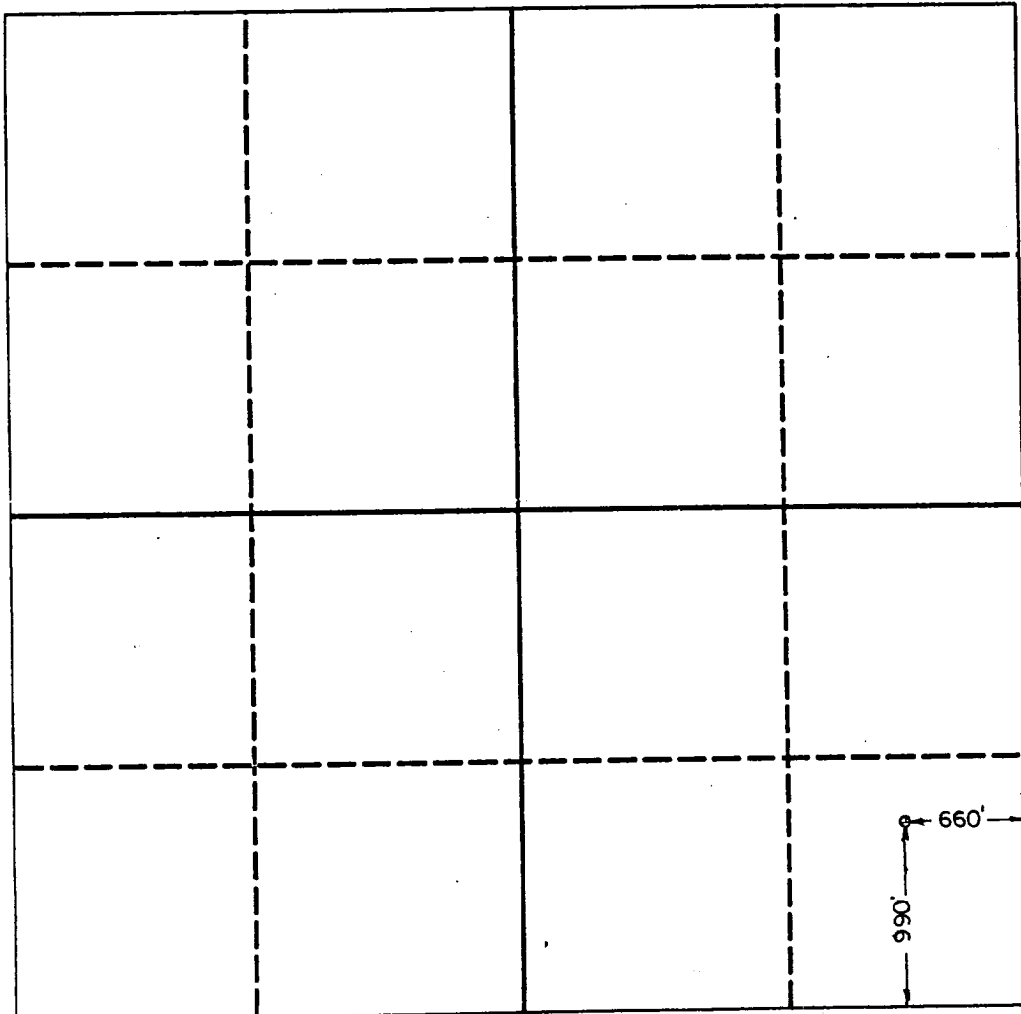

OPERATOR CERTIFICATION

I hereby certify that the information contained herein is true and complete to the best of my knowledge and belief.

Signature
W. H. Cravey

Printed Name
W. H. Cravey

Position
District Supt.

Company
Mewbourne Oil Co.

Date
8-27-91

SURVEYOR CERTIFICATION

I hereby certify that the well location shown on this plat was plotted from field notes of actual surveys made by me or under my supervision, and that the same is true and correct to the best of my knowledge and belief.

Date Surveyed
8/22/91

Signature
Herschel Jones

Printed Name
Herschel Jones

Position
REGISTERED LAND SURVEYOR

Certificate No.
364

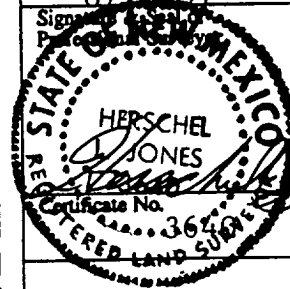

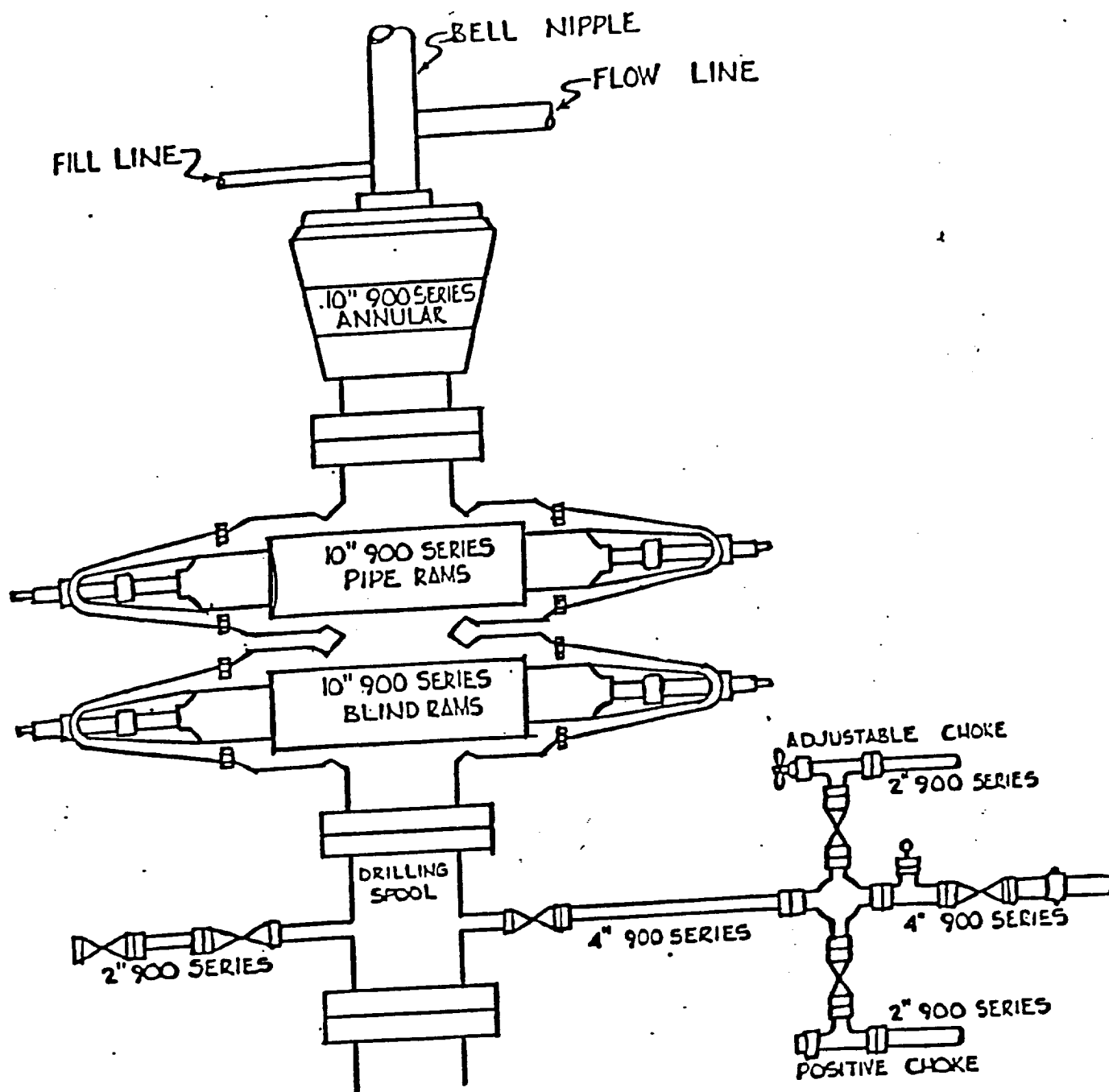

Mewbourne Oil Company
 Sullivan #1
 990' FSL & 660' FEL
 Sec. 10-T17S-R26E
 Eddy County, New Mexico

Fee Lease