

Collins & Ware
CV '14' Fed. #1
Eddy County, NM

STATE OF NEW MEXICO
DEVIATION REPORT

340	1
764	3/4
1,164	3/4
1,600	1/4
2,004	1
2,369	1-3/4
2,413	2
2,726	1-1/2
3,105	1-1/2
3,510	1
3,910	3/4
4,292	1-1/4
4,697	3/4
4,854	3/4
5,267	1
5,667	1-3/4
6,078	2
6,485	1
6,959	1/4
7,830	2
8,078	2
8,147	1-3/4
8,641	1-1/4
9,022	1-1/2



By: Ray Peterson

STATE OF TEXAS

COUNTY OF MIDLAND

The foregoing instrument was acknowledged before me
this 28th day of February, 1994, by RAY PETERSON
on behalf of PETERSON DRILLING COMPANY.

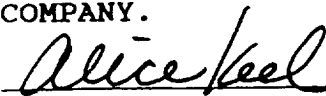

Notary Public for Midland
County, Texas

My Commission Expires: 8/2/96

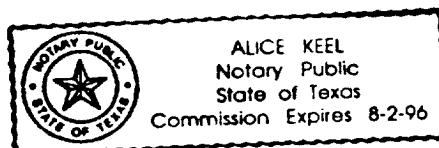

Submit to Appropriate
District Office
State Lease - 4 copies
Fee Lease - 3 copies

State of New Mexico
Energy, Minerals and Natural Resources Department

Form C-102
Revised 1-1-89

OIL CONSERVATION DIVISION

DISTRICT I
P.O. Box 1980, Hobbs, NM 88240

P.O. Box 2088

Santa Fe, New Mexico 87504-2088

DISTRICT II
P.O. Drawer DD, Artesia, NM 88210

DISTRICT III
1000 Rio Brazos Rd., Aztec, NM 87410

WELL LOCATION AND ACREAGE DEDICATION PLAT

All Distances must be from the outer boundaries of the section

Operator COLLINS & WARE, INC.			Lease C V 14 FEDERAL		Well No. 1
Unit Letter L	Section 14	Township 16 SOUTH	Range 27 EAST	County EDDY COUNTY, NM	
Actual Footage Location of Well: 1980 feet from the SOUTH line and 660 feet from the WEST line					
Ground level Elev. 3556.	Producing Formation Bone Springs	Pool Undesignated		Dedicated Acreage: 160 Acres	

1. Outline the acreage dedicated to the subject well by colored pencil or hatchure marks on the plat below.
2. If more than one lease is dedicated to the well, outline each and identify the ownership thereof (both as to working interest and royalty).
3. If more than one lease of different ownership is dedicated to the well, have the interest of all owners been consolidated by communitization, unitization, force-pooling, etc.?
☐ Yes ☐ No If answer is "yes" type of consolidation _____

If answer is "no" list the owners and tract descriptions which have actually been consolidated. (Use reverse side of this form if necessary.)

No allowable will be assigned to the well until all interests have been consolidated (by communitization, unitization, forced-pooling, or otherwise) or until a non-standard unit, eliminating such interest, has been approved by the Division.

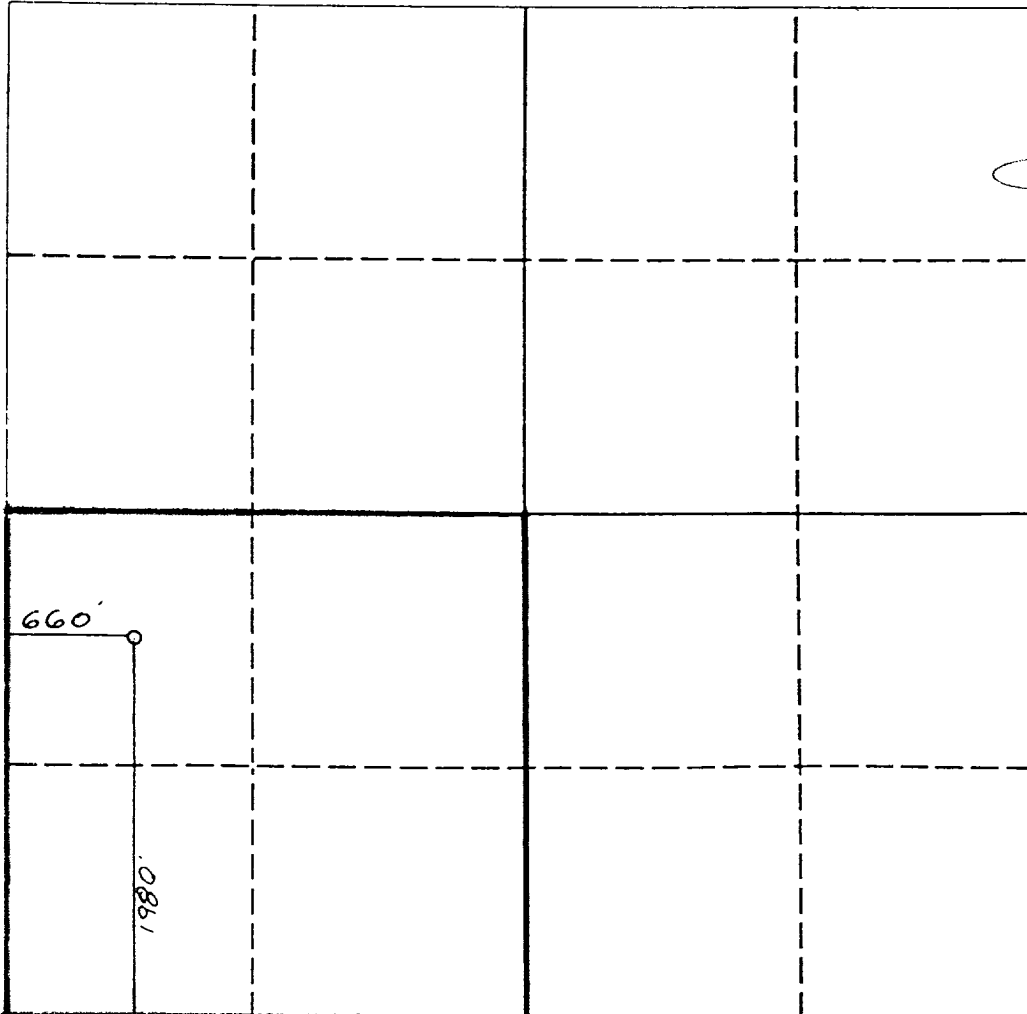

OPERATOR CERTIFICATION

I hereby certify that the information contained herein in true and complete to the best of my knowledge and belief.

Signature
Dianne Sumrall

Printed Name
Dianne Sumrall

Position
Production Clerk

Company
Collins & Ware, Inc.

Date
3/27/95

SURVEYOR CERTIFICATION

I hereby certify that the well location shown on this plat was plotted from field notes of actual surveys made by me or under my supervision, and that the same is true and correct to the best of my knowledge and belief.

Date Surveyed

NOVEMBER 24, 1993

Signature & Seal of
Professional Surveyor

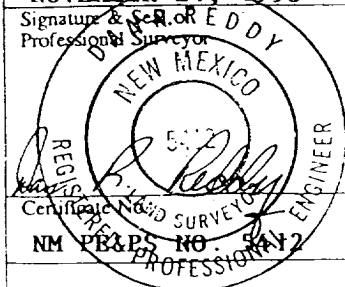

0 330 660 990 1320 1650 1980 2310 2640 2000 1500 1000 500 0