

UNITED STATES
DEPARTMENT OF THE INTERIOR
BUREAU OF LAND MANAGEMENT

NM-OIL CONS COMMISSION

Lower DD

Artesia, NM 88210

FORM APPROVED

Artesia, NM 88210

Form 3160-5

SF

SUNDRY NOTICES AND REPORTS ON WELLS

Do not use this form for proposals to drill or to deepen or reentry to a different reservoir.
Use "APPLICATION FOR PERMIT—" for such proposals.

SUBMIT IN TRIPLICATE

SEP 14 1994

1. Type of Well

☐ Oil Well ☒ Gas Well ☐ Other

2. Name of Operator

Mewbourne Oil Company

3. Address and Telephone No.

P.O. Box 5270 Hobbs, New Mexico 88241 (505) 393-6500

4. Location of Well (Footage, Sec., T., R., M., or Survey Description)

2140' FWL & 1667' FNL
Sec. 26-T16S-R28E

5. Lease Designation and Serial No.

NM-83066

6. If Indian, Allotment or Tribal Name

7. If Unit or CA, Agreement Designation

8. Well Name and No.

Vandagriff "26" Fed. #1

9. API Well No.

30-015-27883

10. Field and Pool, or Exploratory Area

Vandagriff Keyes Queen

11. County or Parish, State

Eddy Co., N.M.

12. CHECK APPROPRIATE BOX(S) TO INDICATE NATURE OF NOTICE, REPORT, OR OTHER DATA

TYPE OF SUBMISSION

- ☒ Notice of Intent
☐ Subsequent Report
☐ Final Abandonment Notice

TYPE OF ACTION

- ☐ Abandonment
☐ Recompletion
☐ Plugging Back
☐ Casing Repair
☐ Altering Casing
☒ Other Request Off Lease
☐ Change of Plans
☐ New Construction
☐ Non-Routine Fracturing
☐ Water Shut-Off
☐ Conversion to Injection
☐ Dispose Water

Measurement & Install Gas Salesline

(Note: Report results of multiple completion on Well Completion or Recompletion Report and Log form.)

13. Describe Proposed or Completed Operations (Clearly state all pertinent details, and give pertinent dates, including estimated date of starting any proposed work. If well is directionally drilled, give subsurface locations and measured and true vertical depths for all markers and zones pertinent to this work.)

Mewbourne Oil Company hereby requests authorization for "off lease" gas measurement on the above mentioned well as the location of the gas purchasers sales point will be off lease. In doing this, Mewbourne also requests surface usage to run a gas salesline above ground along the existing roadway into the well. The well is very marginal and will only be selling 10-15 mcf/day. The salesline will consist of Phillips SDR-11 polypipe rated at 165 psi. Maximum operating pressure will be 40 psi. The salesline will be 5200 feet in length and along archaeologically cleared right-of-way.

See attached plat for location of salesline and location of measurement station. The meter station will be located on the Fulton Enterprises Meridian Federal #1 in Sec. 25-T16S-R28E.

14. I hereby certify that the foregoing is true and correct

Signed

Shannon J. Shaw

Title Production Engineer

Date August 30, 1994

(This space for Federal or State office use)

Approved by Orig. Signed by Shannon J. Shaw

Title Petroleum Engineer

Date 9/30/94

Conditions of approval, if any:

Title 18 U.S.C. Section 1001, makes it a crime for any person knowingly and willfully to make to any department or agency of the United States any false, fictitious or fraudulent statements or representations as to any matter within its jurisdiction.

*See Instruction on Reverse Side

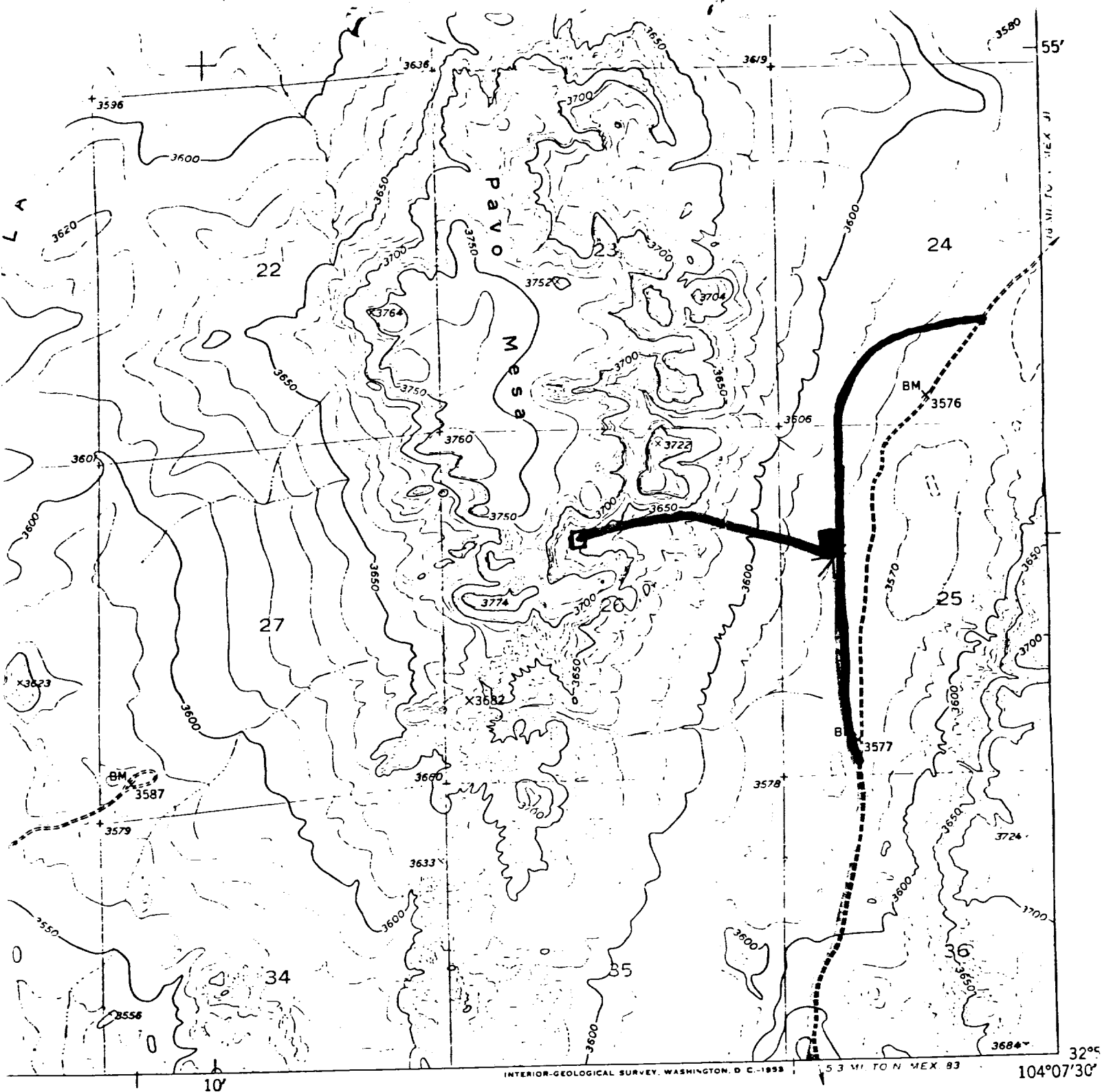

INTERIOR-GEOLOGICAL SURVEY, WASHINGTON, D. C. - 1953

5.3 MI. TO N. MEX. B3

104°07'30" 32°05'

ROAD CLASSIFICATION

Heavy-duty ——— 4 LANE 2 LANE Light-duty ———
 1 LANE 1 LANE Unimproved dirt ———
 route ○ State Route

1 MILE

7000 FEET

1 KILOMETER

Salesline

** Meter Station*

EXHIBIT #3A

MEWBOURNE OIL COMPANY
 Vandagriff "26" Federal #1
 Lease # NM-83066
 2140' FWL & 1667' FNL
 Section 26 - T16S - R28E
 Eddy County, New Mexico

MOND MOUND, N. MEX.

N3252.5—W10407.5/7.5

1951

OR WASHINGTON 25, D. C.

FEEL TEST

O

N

T

Y

R28E

R29E

R30E

