

UNITED STATES
DEPARTMENT OF THE INTERIOR
BUREAU OF LAND MANAGEMENT

N.M. Cons. Division
211 West
Albuquerque, NM 87102-2834
FORM APPROVED
Budget Bureau No. 1004-0135
Expires March 31, 1993

C/SF

SUNDRY NOTICES AND REPORTS ON WELLS

Do not use this form for proposals to drill or to deepen or reentry to a different reservoir.
Use "APPLICATION FOR PERMIT—" for such proposals

SUBMIT IN TRIPLICATE

1. Type of Well
☒ Oil Well ☐ Gas Well ☐ Other

2. Name of Operator
DEVON ENERGY CORPORATION (NEVADA)

3. Address and Telephone No.
20 NORTH BROADWAY, SUITE 1500, OKLAHOMA CITY, OKLAHOMA 73102 (405) 235-3611

4. Location of Well (Footage, Sec., T., R., M., or Survey Description)
1650' FSL & 990' FWL of Section 33-17S-27E, Unit "L"

MAR 20 1998
RECEIVED
OCD - ARTESIA

5. Lease Designation and Serial No.
LC-0026874-F

6. If Indian, Allottee or Tribe Name
NA

7. If Unit or CA, Agreement Designation
NA

8. Well Name and No.
Evarts 33 Federal #1

9. API Well No.
30-015-30044

10. Field and Pool, or Exploratory Area
Red Lake (Q-GB-SA)

11. County or Parish, State
Eddy County, NM

CHECK APPROPRIATE BOX(s) TO INDICATE NATURE OF NOTICE, REPORT, OR OTHER DATA

TYPE OF SUBMISSION	TYPE OF ACTION	
<input type="checkbox"/> Notice of Intent	<input type="checkbox"/> Abandonment	<input checked="" type="checkbox"/> Change of Plans
<input checked="" type="checkbox"/> Subsequent Report	<input type="checkbox"/> Recompletion	<input type="checkbox"/> New Construction
<input type="checkbox"/> Final Abandonment Notice	<input type="checkbox"/> Plugging Back	<input type="checkbox"/> Non-Routine Fracturing
	<input type="checkbox"/> Casing Repair	<input type="checkbox"/> Water Shut-Off
	<input type="checkbox"/> Altering Casing	<input type="checkbox"/> Conversion to Injection
	<input type="checkbox"/> Other _____	<input type="checkbox"/> Dispose Water

(Note: Report results of multiple completion on Well Completion or Recompletion Report and Log form.)

13. Describe Proposed or Completed Operations (Clearly state all pertinent details, and give pertinent dates, including estimated date of starting any proposed work. If well is directionally drilled, give subsurface locations and measured and true vertical depths for all markers and zones pertinent to this work.)*

Please amend the APD to reflect the changes in items 1(b) and 1(c) of the surface use and operating plan of the APD. The revised items are attached, along with the revised Exhibit 3 (Proposed Road Map), a copy of the Arch report, and a copy of the topo map, with the proposed roads outlined.

14. I hereby certify that the foregoing is true and correct

Signed Diana M Keys
(This space for Federal or State office use)

Diana Keys

Title Engineering Technician

Date February 11, 1998

Approved by (ORIG. SGD.) ALEXIS C. SWOBODA
Conditions of approval, if any:

Title PETROLEUM ENGINEER

Date MAR 12 1998

SURFACE USE AND OPERATING PLAN

Attachment to Form 3160-3
Devon Energy Corporation
Evarts 33 Federal #1
1650' FSL + 990' FWL
Section 33-T17S-R27E
Eddy County, New Mexico

1. Existing Roads:

- A. The well site and elevation plat for the proposed Evarts 33 Federal #8 is reflected on Exhibit #2. It was staked by Basin Surveys, Hobbs, New Mexico.
- B. All roads into the location are depicted in Exhibit #3. Approximately 1000' of new road will be constructed to access the location from the existing lease road. No upgrades to roads other than the access into location from existing road will be necessary.
- C. Directions to location: Turn right (south) off Highway 82 onto Chalk Bluff Road. Go approximately 3.5 miles and turn left (east) onto the existing lease road. Travel approximately .40 mile northeast, past the location for the Sandy Crossing 12-1, continue on the new well access road for approximately 1000', into the location for the *Evarts 33 Federal #1*.

2. Proposed Access Road:

Exhibit #3 shows the new access road to be constructed from the existing lease road. It will be constructed as follows:

- A. The maximum width of the road will be fifteen (15) feet.
- B. It will be crowned and made of 6 inches of rolled and compacted caliche. Water will be deflected, as necessary, to avoid accumulation and prevent surface erosion.
- C. Surface material will be native caliche. This material will be obtained from a BLM approved pit nearest in proximity to the location.
- D. The average grade will be approximately 1%.

R 27 E

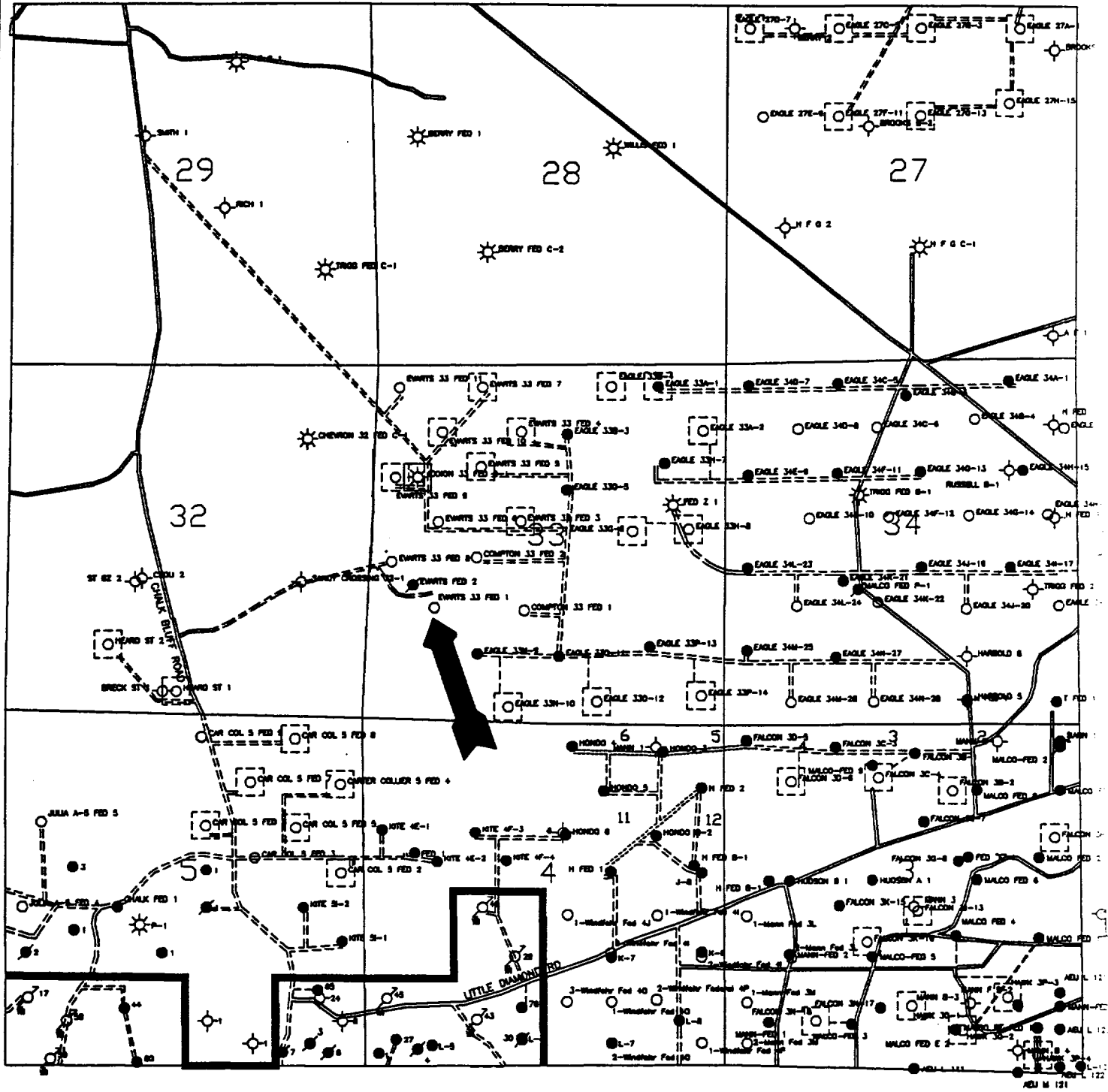

devon

WEST RED LAKE AREA

PROPOSED ROAD
EVARTS "33" FEDERAL 1
EXHIBIT 3

Scale in Feet

1000 0 1000 2000 3000

3:

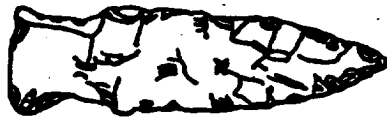

Desert West

ARCHAEOLOGICAL SERVICES

EVARTS 33 #6
EVARTS 33 #1

January 20, 1998

Ernie Buttross
Devon Energy Corporation
20 North Broadway, Suite 1500
Oklahoma City, Oklahoma 73120

Dear Mr. Buttross

Enclosed please find your copy of Desert West Archaeological Services (DWAS) Clearance Report for DEVON ENERGY CORPORATION's proposed access roads. From Evert "33" Federal Well No. 6 to an existing pad Nearburg Exon "33" Federal Well No. 1; from Evert "33" Federal Well No. 1 to an existing pad with no location sign in T17S, R27E, Sections 32 and 33, NMPM, Eddy County, NM. Archaeological clearance is recommended for this project as presently staked. No further archaeological work should be required.

The Bureau of Land Management will review this report and make the final decision on the archaeological clearance.

If you have any questions, please call our office.

Sincerely,

Arifa Slate
as/td

Enclosure

xc: Bureau of Land Management, Carlsbad Resource Area, Carlsbad, NM (2).

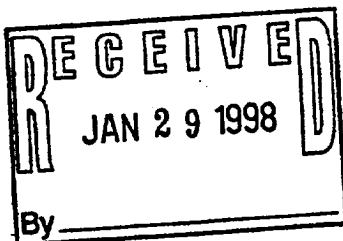

APPENDIX B.

**TITLE PAGE/ABSTRACT/ NEGATIVE SITE REPORT
ROSWELL DISTRICT**

BLM/ RDO 1/95

1. BLM Report No.	2. (ACCEPTED) (REJECTED)	3. NMCRIS No. 59599
4. Title of Report (Project Title): Archaeological survey of Devon Energy Corporation's proposed access roads. From Evert "33" Federal Well No. 1 to an existing pad Nearburg Exxon "33" Federal Well No. 1; from Evert "33" Federal Well No. 8 to an existing pad with no location sign in T17S, R27E, Sections 32 and 33, NMPM, Eddy County, NM.	5. Project Date(s): 1-20-98	
	6. Report Date: 1-20-98	
7. Consultant Name & Address: Direct Charge: Thoras R. Dye Name: Desert West Archaeological Services Address: P.O. Box 645, Carlsbad, NM 88220 Authors Name: David Wilcox Field personnel names : Thoras R. Dye (additional author), and R. Medlock. Phone: (505) 887-7646	8. Permit No.: 123-2920-97-N	
	9. Consultant Report No.: DWAS 98-24-J	
10. Sponsor Name and Address Indiv. Responsible: Ernie Buttross Name: Devon Energy Corporation Address: 20 North Broadway, Suite 1500 Oklahoma City, OK 73102 Phone: (405) 552-4509	11. For BLM Use only.	
	12 ACREAGE: Total No. of acres surveyed: 5.27 Per Surface Ownership: Federal: 2.98 State: 2.29 Private: 0	
13. Location & Area: (Maps Attached if negative survey) Figure 1. a. State : NM b. County : Eddy c. BLM District: Roswell Resource Area: Carlsbad d. Nearest City or town: Artesia, NM e. Location: T17S, R27E, Section 32: SW1/4, NE1/4, SE1/4; SE1/4, NE1/4, SE1/4. Section 33: SW1/4, NW1/4, SW1/4; SE1/4, NW1/4, SW1/4; SE1/4, SW1/4, NW1/4; NE1/4, SW1/4, NW1/4. Well Pad footages: NA f. USGS 7.5 ' Series Map Name(s) and Code Numbers(s): Spring Lake, NM, 1955 (photo revised 1975) [32104-G3]. g. Area: Block: Impact: NA Surveyed: NA Linear: Surveyed: 2,300' x 100' (1,000' on State land; 1,300' on Federal land). Impact: unknown within staked area		

14. a. Records Search

Location: BLM and Arms by Chris Owens.

Date: 1-20-98

List by LA No. All sites within .25 miles of the project: (Those sites within 500' are to be shown on the project map)

No sites located within a .25 mile radius of the project area.

b. Description of undertaking: Two (2) access roads were surveyed from two (2) previously surveyed well locations, to existing well locations. One, which is 500', from Evert "33" Fed. Well No. 6 to Nearburg Exon "33" Fed. Well No. 1, the other which is 1,800', from Evert "33" Fed. Well No. 8 to a location with no sign.

c. Environmental Setting (NRCS soil designation; vegetative community; etc.);

Vegetation: Creosote, Christmas tree cholla, prickly pear cactus, narrow leaf yucca, rainbow cactus, little leaf horse brush, horse crippler cactus, and various grasses.

Topography: Projects are located atop and down slope of a north / south trending low rise / finger ridge. The access road which is 500' is located on top of this area, and the other access road which is 1,800' slopes west toward a tributary of the Pecos River. Limestone and gypsum outcrops were observed throughout the project area.

NRCS: Soils: Reeves-Gypsum land-Cottonwood association: Loamy soils that are very shallow to moderately deep over gypsum beds, and Gypsum land.

d. Field Methods:

Transect Intervals: straight and zig-zag transects, spaced not greater than 15 meters apart

Crew Size: 2

Time in Field: 1.5 hours

Collections: N/A

15. Cultural Resource Findings:

a. Identification and description: No cultural resources were encountered during archaeological investigation.

16. Management Summary (Recommendations):

Archaeological clearance for Devon Energy Corporation's proposed access roads. From Evert "33" Federal Well No. 6 to an existing pad Nearburg Exon "33" Federal Well No. 1; from Evert "33" Federal Well No. 8 to an existing pad with no location sign in T17S, R27E, Sections 32 and 33, NMPM, Eddy County, NM, is recommended as presently staked.

I certify that the information provided above is correct and accurate to the best of my knowledge and meets all appreciable BLM standards.

Responsible Archaeologist

Shorael Dye
Signature

1-21-98
Date

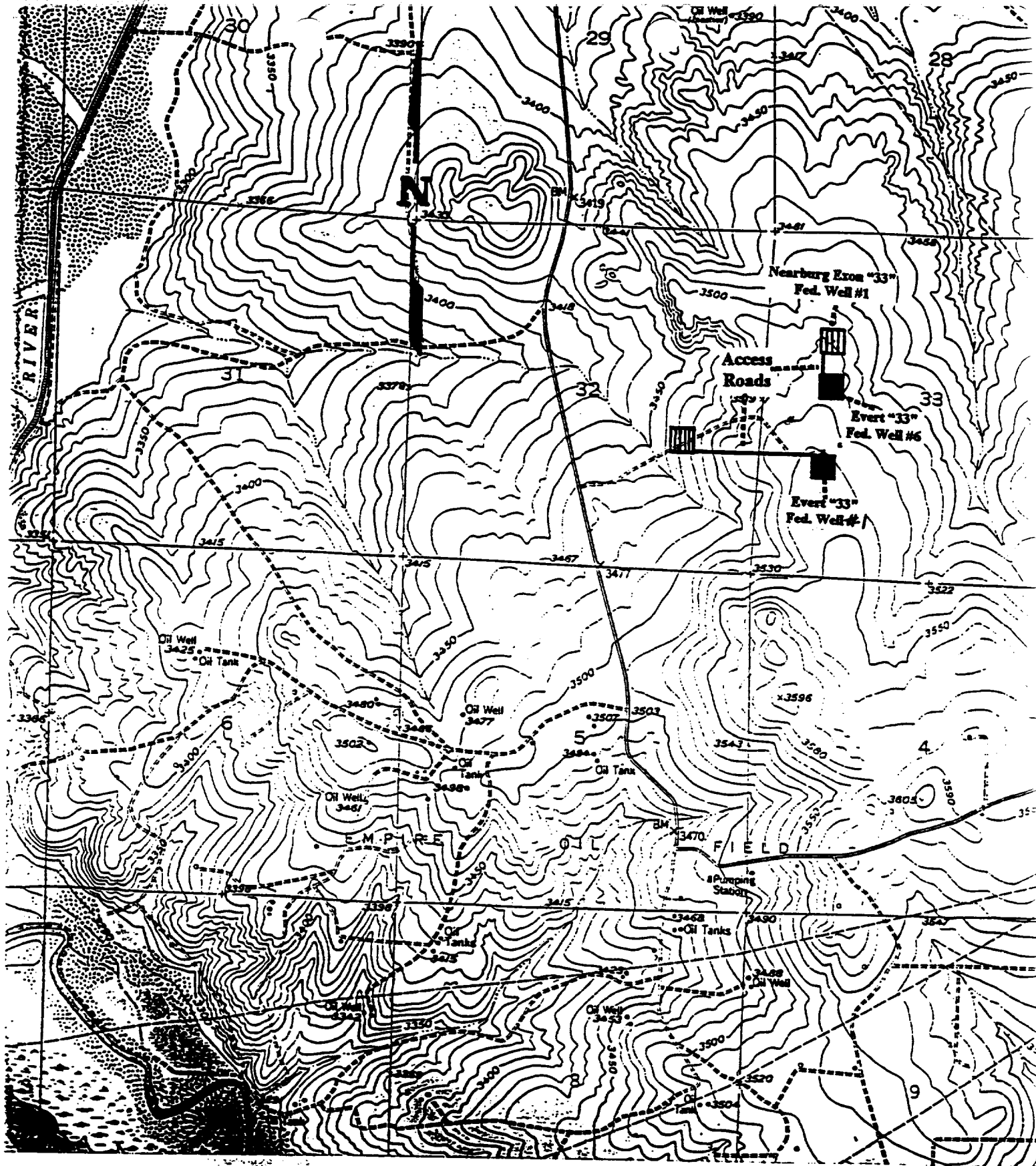

Figure 1. Showing location of Devon Energy Corporation's proposed access roads. From Evert "33" Federal Well No. 6 to an existing pad Nearburg Exon "33" Federal Well No. 1; from Evert "33" Federal Well No. 8 to an existing pad with no location sign in T17S, R27E, Sections 32 and 33, NMPM, Eddy County, NM. Map reference: Spring Lake, NM (1955-photo revised 1975) [32104-G3].