

UNITED STATES
DEPARTMENT OF THE INTERIOR
BUREAU OF LAND MANAGEMENT

OC D - Artesia

c/51

FORM APPROVED
Budget Bureau No. 1004-0135
Expires March 31, 1993

SUNDRY NOTICES AND REPORTS ON WELLS

Do not use this form for proposals to drill or to deepen or reentry to a different reservoir.
Use "APPLICATION FOR PERMIT—" for such proposals

SUBMIT IN TRIPLICATE

1. Type of Well
☒ Oil Well ☐ Gas Well ☐ Other

2. Name of Operator
DEVON ENERGY CORPORATION (NEVADA)

3. Address and Telephone No.
20 NORTH BROADWAY, SUITE 1500, OKLAHOMA CITY, OKLAHOMA 73102 (405) 235-3611

4. Location of Well (Footage, Sec., T., R., M., or Survey Description)
See Below

35-1727

5. Lease Designation and Serial No.

Lc-028755-A

6. If Indian, Allottee or Tribe Name

NA

7. If Unit or CA, Agreement Designation

8. Well Name and No.

Logan "35B" Federal #8

9. API Well No.

30-015-30440

10. Field and Pool, or Exploratory Area

Red Lake; Q-GB-SA

11. County or Parish, State

Eddy County, NM

CHECK APPROPRIATE BOX(s) TO INDICATE NATURE OF NOTICE, REPORT, OR OTHER DATA

TYPE OF SUBMISSION	TYPE OF ACTION
<input type="checkbox"/> Notice of Intent	<input type="checkbox"/> Abandonment
<input checked="" type="checkbox"/> Subsequent Report	<input type="checkbox"/> Recompletion
<input type="checkbox"/> Final Abandonment Notice	<input type="checkbox"/> Plugging Back
	<input type="checkbox"/> Casing Repair
	<input type="checkbox"/> Altering Casing
	<input checked="" type="checkbox"/> Other Location Change
	<input type="checkbox"/> Change of Plans
	<input type="checkbox"/> New Construction
	<input type="checkbox"/> Non-Routine Fracturing
	<input type="checkbox"/> Water Shut-Off
	<input type="checkbox"/> Conversion to Injection
	<input type="checkbox"/> Dispose Water

(Note: Report results of multiple completion on Well Completion or Recompletion Report and Log form.)

13. Describe Proposed or Completed Operations (Clearly state all pertinent details, and give pertinent dates, including estimated date of starting any proposed work. If well is directionally drilled, give subsurface locations and measured and true vertical depths for all markers and zones pertinent to this work.)*

Due to a pipeline, the location of the Logan "35B" Federal #8 was moved

From: 650' FSL & 1650' FWL, Unit "N" of Section 35-T17S-R27E

To: 650' FSL & 1800' FWL, Unit "N" of Section 35-T17S-R27E

The new location will be arch'd.

Post FD-1
12-4-98
Amd Ftg

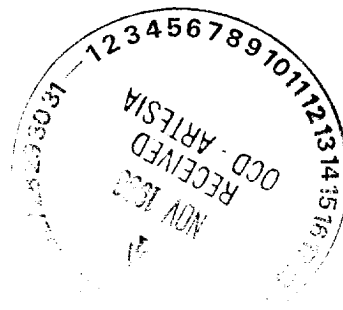

14. I hereby certify that the foregoing is true and correct

Signed Kimberly Crilly
(This space for Federal or State office use)

Kimberly Crilly

Title Engineering Technician

Date 11/5/98

Approved by [Signature]
Conditions of approval, if any:

Title Petroleum Engineer

Date 11/19/98

DISTRICT I
P.O. Box 1980, Hobbs, NM 88240

DISTRICT II
P.O. Drawer DD, Artesia, NM 88210

DISTRICT III
1000 Rio Brazos Rd., Artec, NM 87410

Amended
State of New Mexico
Energy, Minerals and Natural Resources Department

Form C-102
Revised February 10, 1994
Instruction on back
Submit to Appropriate District Office
State Lease - 4 Copies
Fee Lease - 3 Copies

OIL CONSERVATION DIVISION

P.O. Box 2088
Santa Fe, New Mexico 87504-2088

☐ AMENDED REPORT

WELL LOCATION AND ACREAGE DEDICATION PLAT

API Number	Pool Code 51300	Pool Name Red Lake (Q-GB-SA)
Property Code	Property Name LOGAN "35" FEDERAL	Well Number 8
OGRID No. 6137	Operator Name DEVON ENERGY CORPORATION	Elevation 3614'

Surface Location

UL or lot No. N	Section 35	Township 17 S	Range 27 E	Lot Idn	Feet from the 650	North/South line SOUTH	Feet from the 1800	East/West line WEST	County EDDY
--------------------	---------------	------------------	---------------	---------	----------------------	---------------------------	-----------------------	------------------------	----------------

Bottom Hole Location If Different From Surface

UL or lot No.	Section	Township	Range	Lot Idn	Feet from the	North/South line	Feet from the	East/West line	County

Dedicated Acres	Joint or Infill	Consolidation Code	Order No.

NO ALLOWABLE WILL BE ASSIGNED TO THIS COMPLETION UNTIL ALL INTERESTS HAVE BEEN CONSOLIDATED
OR A NON-STANDARD UNIT HAS BEEN APPROVED BY THE DIVISION

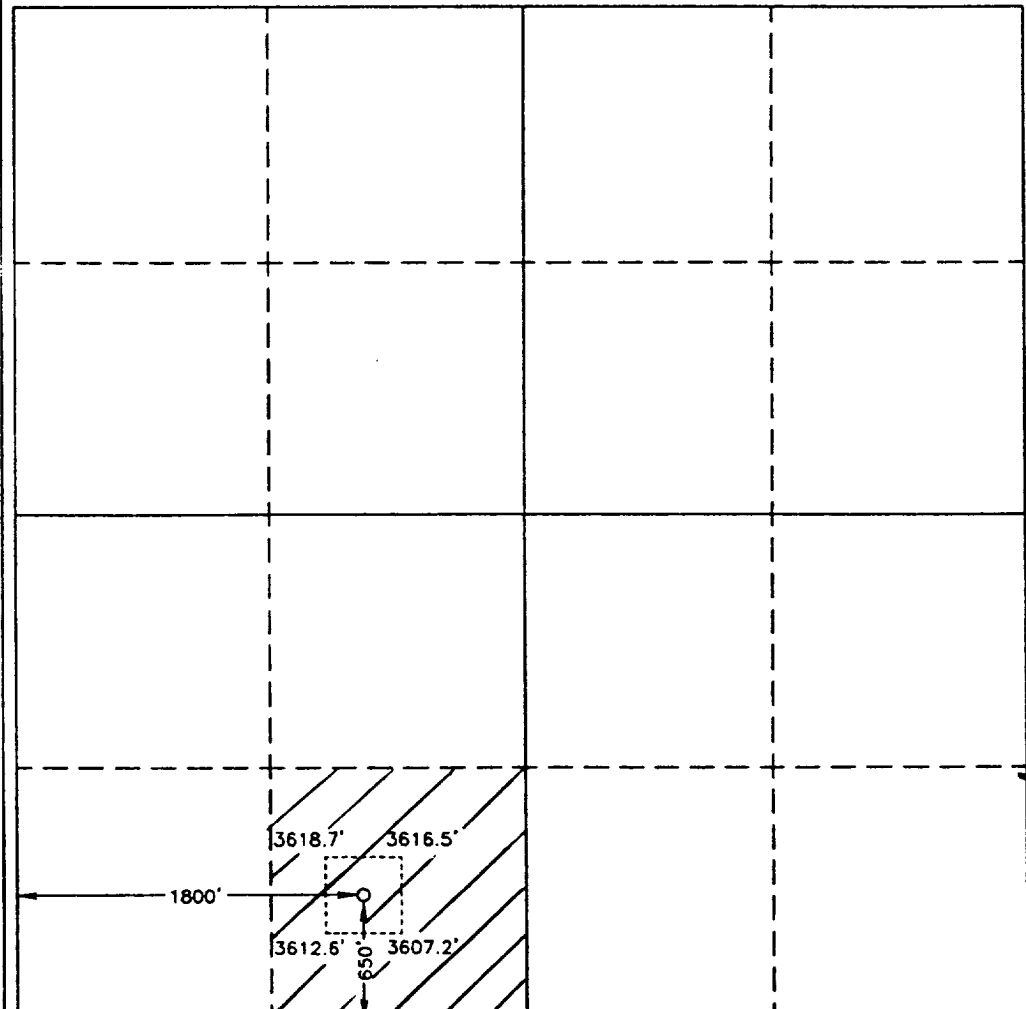
	<p>OPERATOR CERTIFICATION</p> <p>I hereby certify the the information contained herein is true and complete to the best of my knowledge and belief.</p> <p>Signature E. L. Buttross, Jr.</p> <p>Printed Name District Engineer</p> <p>Title</p> <p>Date 11/6/98</p> <p>Date</p> <p>SURVEYOR CERTIFICATION</p> <p>I hereby certify that the well location shown on this plat was plotted from field notes of actual surveys made by me or under my supervision, and that the same is true and correct to the best of my belief.</p> <p>August 26, 1998</p> <p>Date Surveyed</p> <p>Signature of Surveyor</p> <p>Professional Surveyor</p> <p>7977</p> <p>7977</p> <p>Certificate No. 8297/8A</p> <p>Basin Surveys</p>
---	--

SECTION 35, TOWNSHIP 17 SOUTH, RANGE 27 EAST, N.M.P.M.,
EDDY COUNTY, NEW MEXICO.

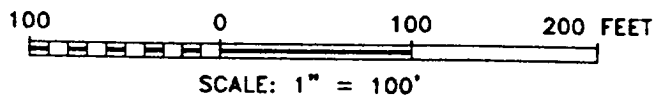
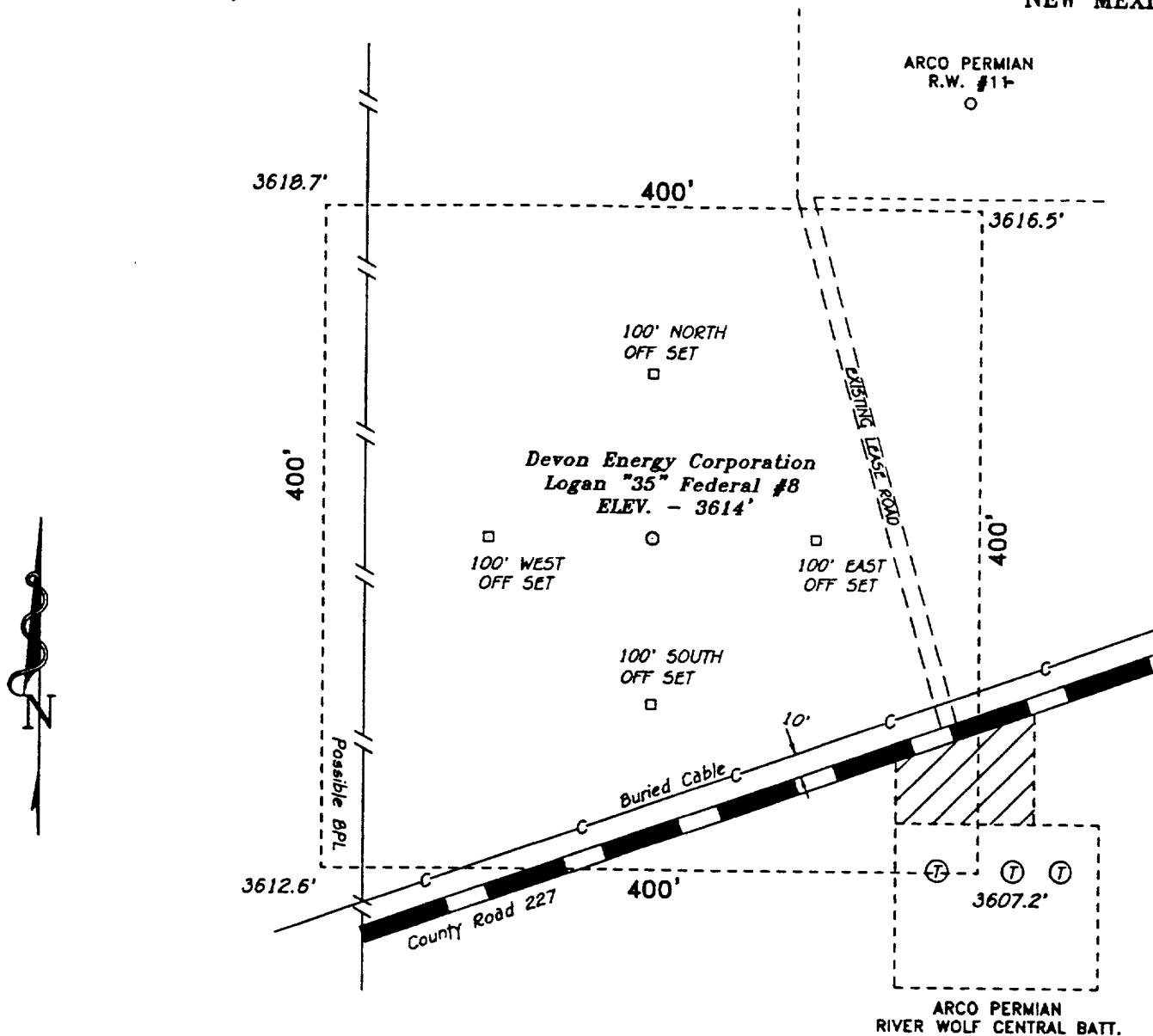

Devon Energy Corporation

REF: Logan "35" Federal No. 8 / Well Pad Topo

THE LOGAN "35" FEDERAL No. 8 LOCATED 650' FROM THE
SOUTH LINE AND 1800' FROM THE WEST LINE OF
SECTION 35, TOWNSHIP 17 SOUTH, RANGE 27 EAST,
N.M.P.M., EDDY COUNTY, NEW MEXICO.

BASIN SURVEYS P.O. BOX 1786 - HOBBS, NEW MEXICO

W.O. Number: 8297

Drawn By: K. GOAD

Date: 10-26-98

Disk: KJG #116 - 8297AA.DWG

Survey Date: 10-21-98

Sheet 1 of 1 Sheets

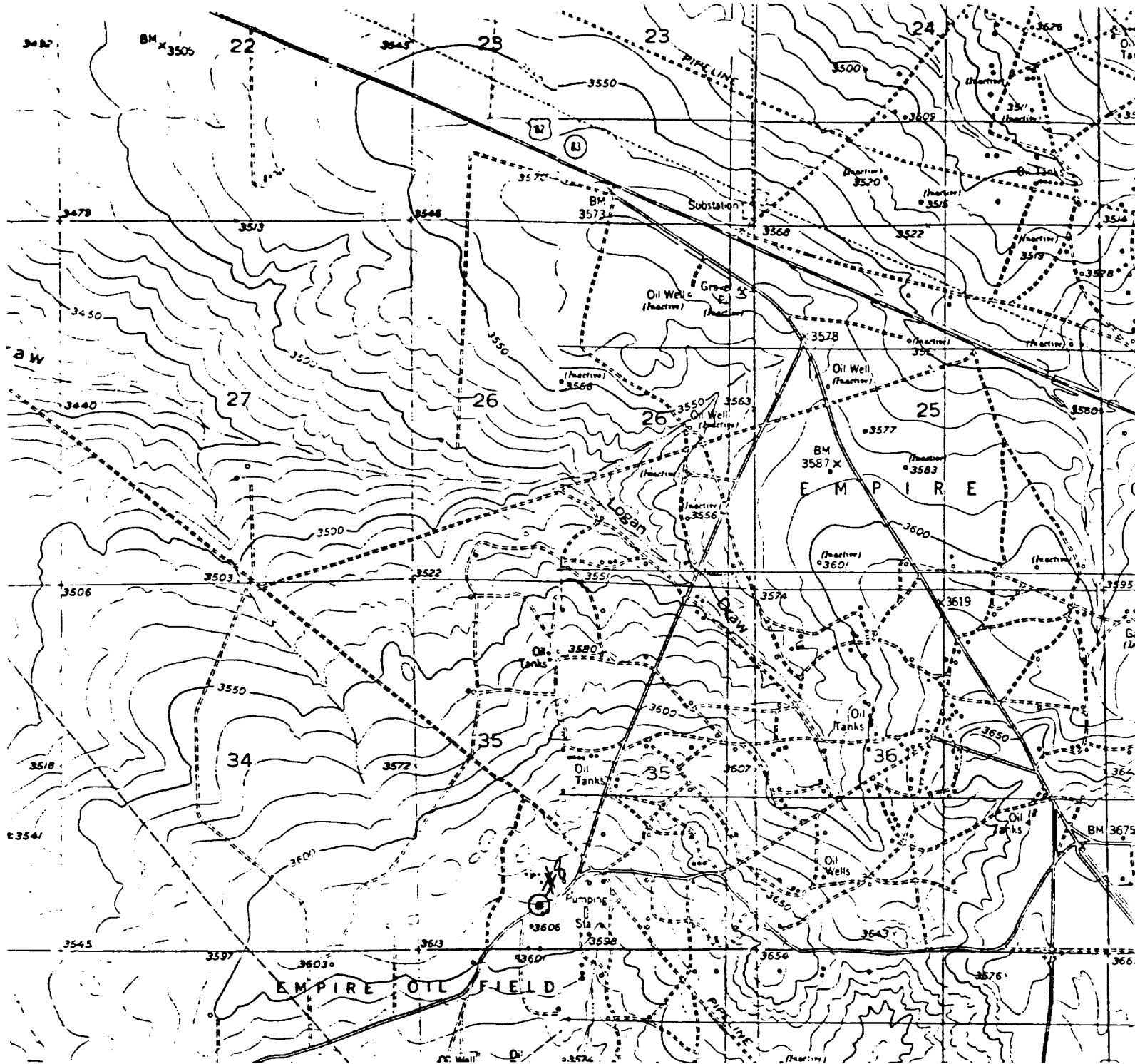

DEVON ENERGY CORPORATION
 LOGAN "35" FEDERAL #8
 650' FSL & 1800' FWL
 Sec. 35, T-17-S, R-27-E,
 Eddy County, New Mexico.

SCALE: 1"=2000'

BASIN SURVEYS

P.O. BOX 1786-HOBBS, NEW MEXICO

2000' 0 2000' 4000 Feet

W.O. Number: 8297	Drawn By: K. GOAD	Survey Date: 10-21-98	Sheet 1 of 1 Sheets
-------------------	-------------------	-----------------------	---------------------