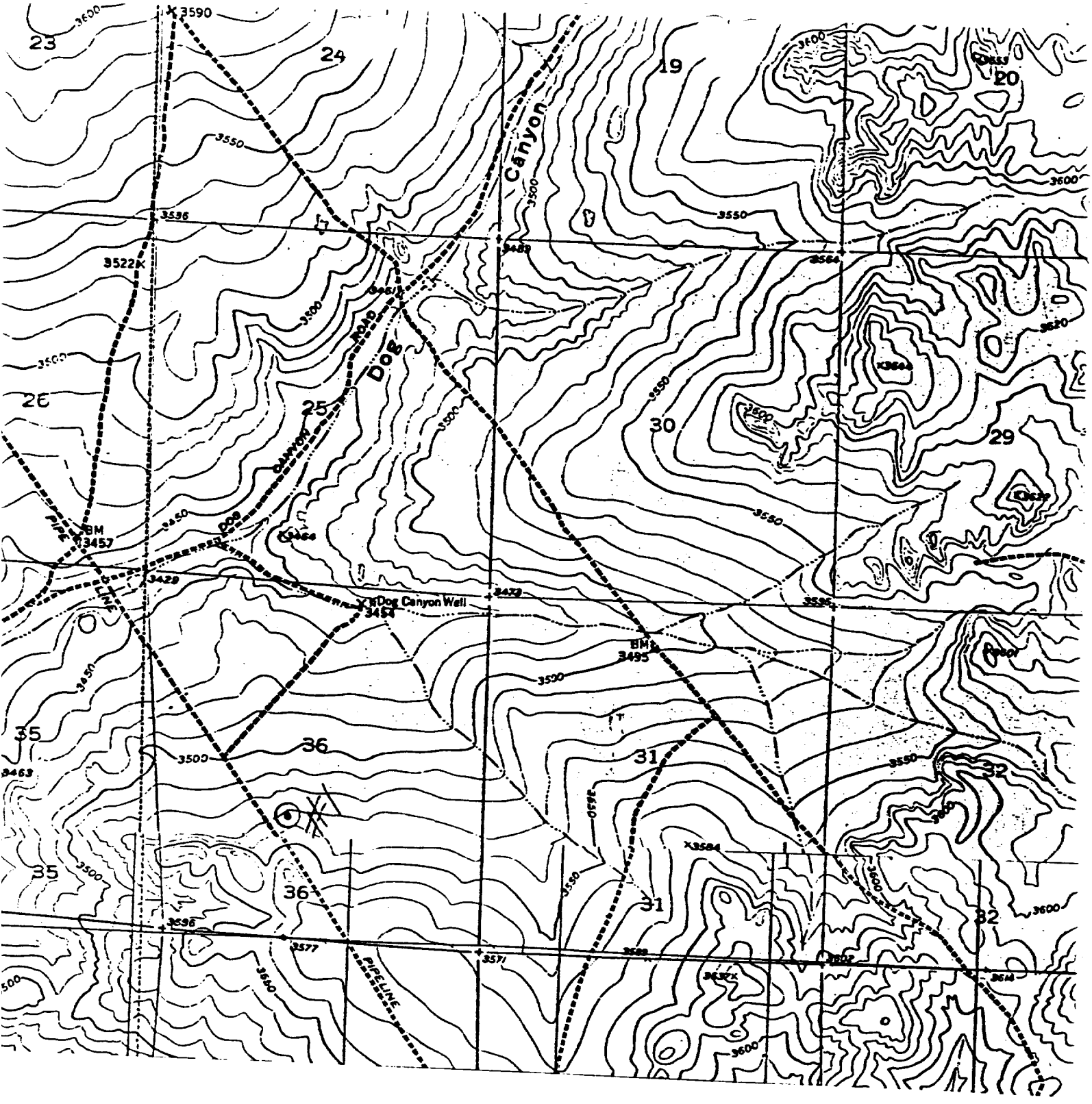

OXY USA INC.
OXY POLAR BEAR STATE #1
1860' FSL & 1820' FWL
Sec. 36, T-16-S, R-27-E,
Eddy County, New Mexico.

N

SCALE: 1"=2000'

BASIN SURVEYS P.O. BOX 1786-HOBBS, NEW MEXICO

2000' 0 2000' 4000 Feet

W.O. Number: 9185 Drawn By: K. GOAD