

Submit 3 Copies To Appropriate District
Office
District I
1625 N. French Dr., Hobbs, NM 87240
District II
811 South First, Artesia, NM 87210
District III
1000 Rio Brazos Rd., Aztec, NM 87410
District IV
2040 South Pacheco, Santa Fe, NM 87505

State of New Mexico
Energy, Minerals and Natural Resources

Form C-103
Revised March 25, 1999

OIL CONSERVATION DIVISION
2040 South Pacheco
Santa Fe, NM 87505

WELL API NO.

30-015- 50000

5. Indicate Type of Lease

STATE ☒ FEE ☐

6. State Oil & Gas Lease No.

V-4281

7. Lease Name or Unit Agreement Name:

OXY Shania State

8. Well No.

1

9. Pool name or Wildcat

Undsg. Crow Flats Morrow

SUNDRY NOTICES AND REPORTS ON WELLS

(DO NOT USE THIS FORM FOR PROPOSALS TO DRILL OR TO DEEPEN OR PLUG BACK TO A DIFFERENT RESERVOIR. USE "APPLICATION FOR PERMIT" (FORM C-101) FOR SUCH PROPOSALS.)

1. Type of Well:

Oil Well ☐ Gas Well ☒ Other

2. Name of Operator

OXY USA Inc.

16696

3. Address of Operator

P.O. BOX 50250 MIDLAND, TX 79710-0250

4. Well Location

Unit Letter C : 660 feet from the North line and 1650 feet from the West line

Section 7 Township 17S Range 28E NMPM County EDDY

10. Elevation (Show whether DR, RKB, RT, GR, etc.)

3492'

11. Check Appropriate Box to Indicate Nature of Notice, Report or Other Data

NOTICE OF INTENTION TO:

PERFORM REMEDIAL WORK ☐ PLUG AND ABANDON ☐

TEMPORARILY ABANDON ☐ CHANGE PLANS ☐

PULL OR ALTER CASING ☐ MULTIPLE COMPLETION ☐

OTHER: Move Surface Location ☒

SUBSEQUENT REPORT OF:

REMEDIAL WORK ☐ ALTERING CASING ☐

COMMENCE DRILLING OPNS. ☐ PLUG AND ABANDONMENT ☐

CASING TEST AND CEMENT JOB ☐

OTHER: ☐

12. Describe proposed or completed operations. (Clearly state all pertinent details, and give pertinent dates, including estimated date of starting any proposed work). SEE RULE 1103. For Multiple Completions: Attach wellbore diagram of proposed completion or recompilation.

NEW LOCATION: 660 FNL 1650 FWL C Sec 7 T17S R28E

OLD LOCATION: 1650 FNL 1650 FEL G Sec 7 T17S R28E



I hereby certify that the information above is true and complete to the best of my knowledge and belief.

SIGNATURE David Stewart TITLE REGULATORY ANALYST DATE 7/2/99

Type or print name DAVID STEWART Telephone No. 915-685-5717

(This space for State use)

APPROVED BY Jim W. Lewis TITLE District Supervisor DATE 7-8-99

Conditions of approval, if any:

DISTRICT I
P.O. Box 1980, Hobbs, NM 88240

State of New Mexico
Energy, Minerals and Natural Resources Department

Form C-102
Revised February 10, 1994
Instruction on back
Submit to Appropriate District Office
State Lease - 4 Copies
Fee Lease - 3 Copies

DISTRICT II
P.O. Drawer DD, Artesia, NM 88210

OIL CONSERVATION DIVISION

P.O. Box 2088
Santa Fe, New Mexico 87504-2088

DISTRICT III
1000 Rio Brazos Rd., Aztec, NM 87410

☐ AMENDED REPORT

WELL LOCATION AND ACREAGE DEDICATION PLAT

API Number 30-015-	Pool Code 75720	Pool Name Undesignated Crow Flats Morrow
Property Code	Property Name Oxy Shania State	Well Number 1
OGRID No. 16696	Operator Name Oxy USA Inc.	Elevation 3492'

Surface Location

UL or lot No. C	Section 7	Township 17 S	Range 28 E	Lot Idn	Feet from the 660	North/South line North	Feet from the 1650	East/West line West	County Eddy
--------------------	--------------	------------------	---------------	---------	----------------------	---------------------------	-----------------------	------------------------	----------------

Bottom Hole Location If Different From Surface

UL or lot No.	Section	Township	Range	Lot Idn	Feet from the	North/South line	Feet from the	East/West line	County
---------------	---------	----------	-------	---------	---------------	------------------	---------------	----------------	--------

Dedicated Acres 320	Joint or Infill N	Consolidation Code	Order No.
------------------------	----------------------	--------------------	-----------

NO ALLOWABLE WILL BE ASSIGNED TO THIS COMPLETION UNTIL ALL INTERESTS HAVE BEEN CONSOLIDATED
OR A NON-STANDARD UNIT HAS BEEN APPROVED BY THE DIVISION

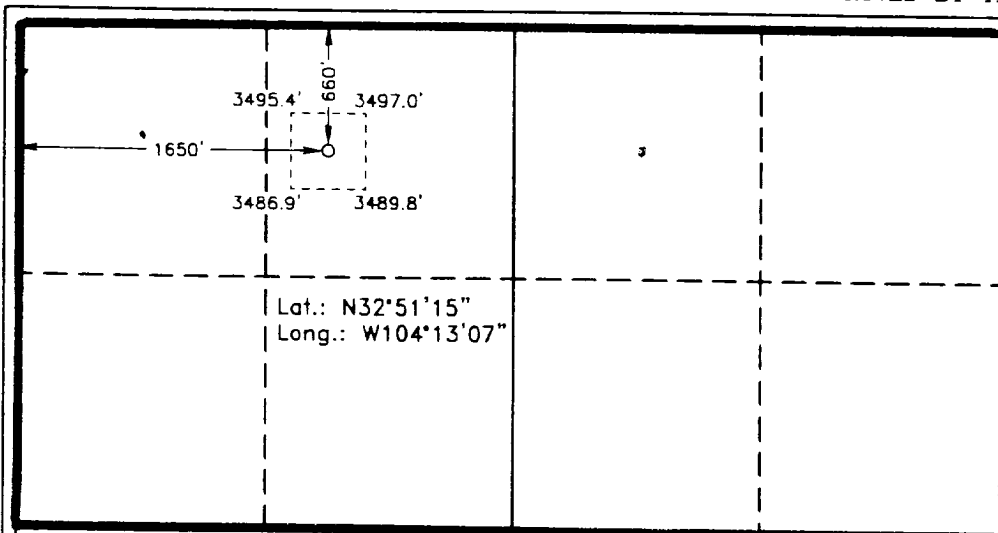

OPERATOR CERTIFICATION

I hereby certify the the information
contained herein is true and complete to the
best of my knowledge and belief.

David Stewart
Signature

David Stewart
Printed Name

Regulatory Analyst
Title

7/2/99
Date

SURVEYOR CERTIFICATION

I hereby certify that the well location shown
on this plat was plotted from field notes of
actual surveys made by me or under my
supervision and that the same is true and
correct to the best of my belief.

June 28, 1999

Date Surveyed
Signature & Seal of
Professional Surveyor

Gary L. Jones
W.O. No. 9236

Certified No. Gary L. Jones 7977
PROFESSIONAL LAND SURVEYOR
BASIC SURVEYS

SECTION 7, TOWNSHIP 17 SOUTH, RANGE 28 EAST, N.M.P.M.,
EDDY COUNTY, NEW MEXICO.

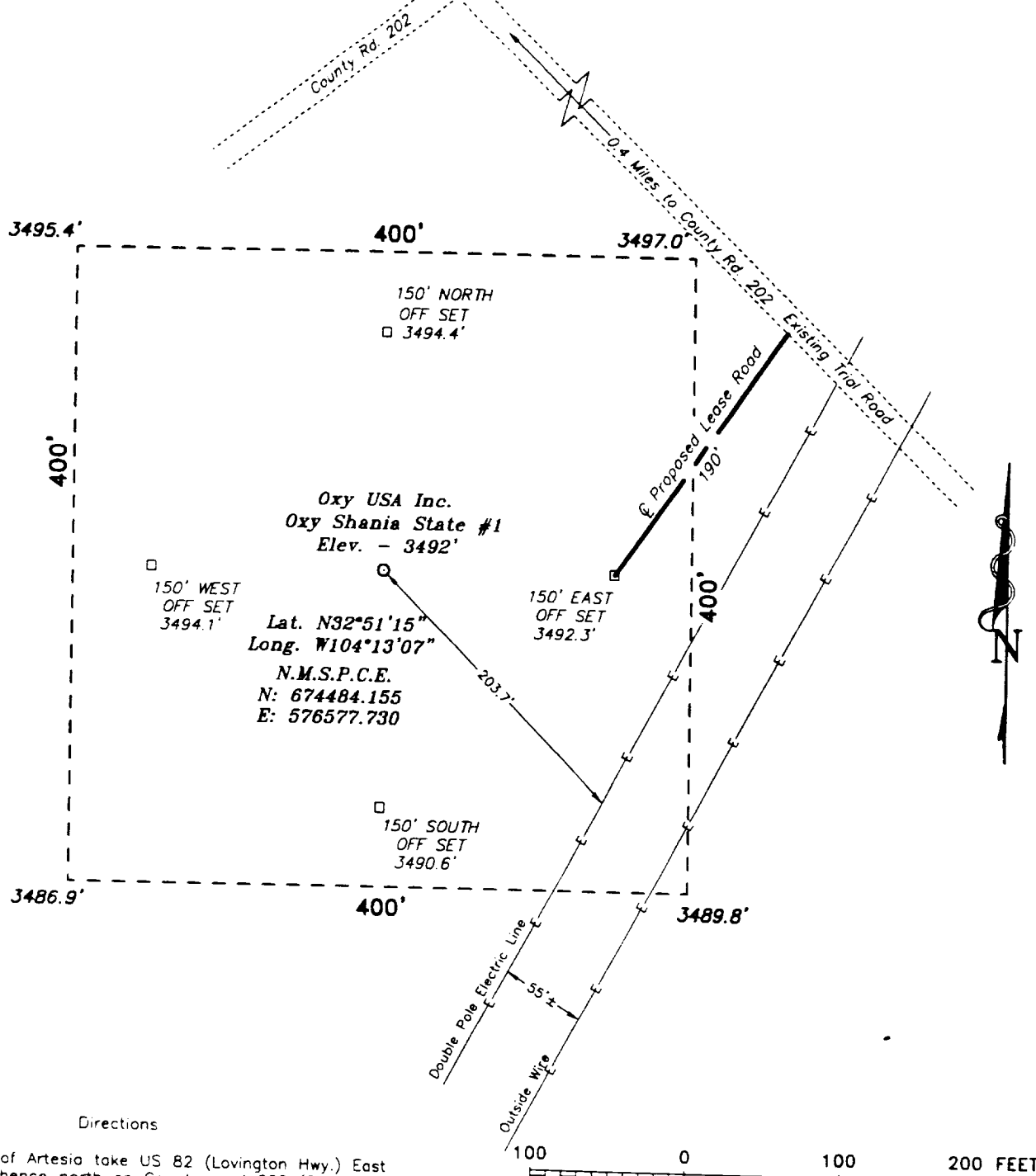

Directions

From the City of Artesia take US 82 (Lovington Hwy.) East 8 1/2 miles, thence north on County road 202 (Southern Union Rd) 4 miles to a trail road to the left (Southeast) go Southeast on trail road 0.4 mile to proposed lease road, go Southwest 190' to proposed location

Oxy USA Inc.

REF: Oxy Shania State No. 1 / Well Pad Topo

THE OXY SHANIA STATE No. 1 LOCATED 660' FROM
THE NORTH LINE AND 1650' FROM THE WEST LINE OF
SECTION 7, TOWNSHIP 17 SOUTH, RANGE 28 EAST,
N.M.P.M., EDDY COUNTY, NEW MEXICO.

BASIN SURVEYS P.O. BOX 1786 - HOBBS, NEW MEXICO

W.O. Number: 9236

Drawn By: S.C. NICHOLS

Date: 06-29-99

Disk SCN #104 - 9236AA.DWG

Survey Date: 06-28-99

Sheet 1 of 1 Sheets

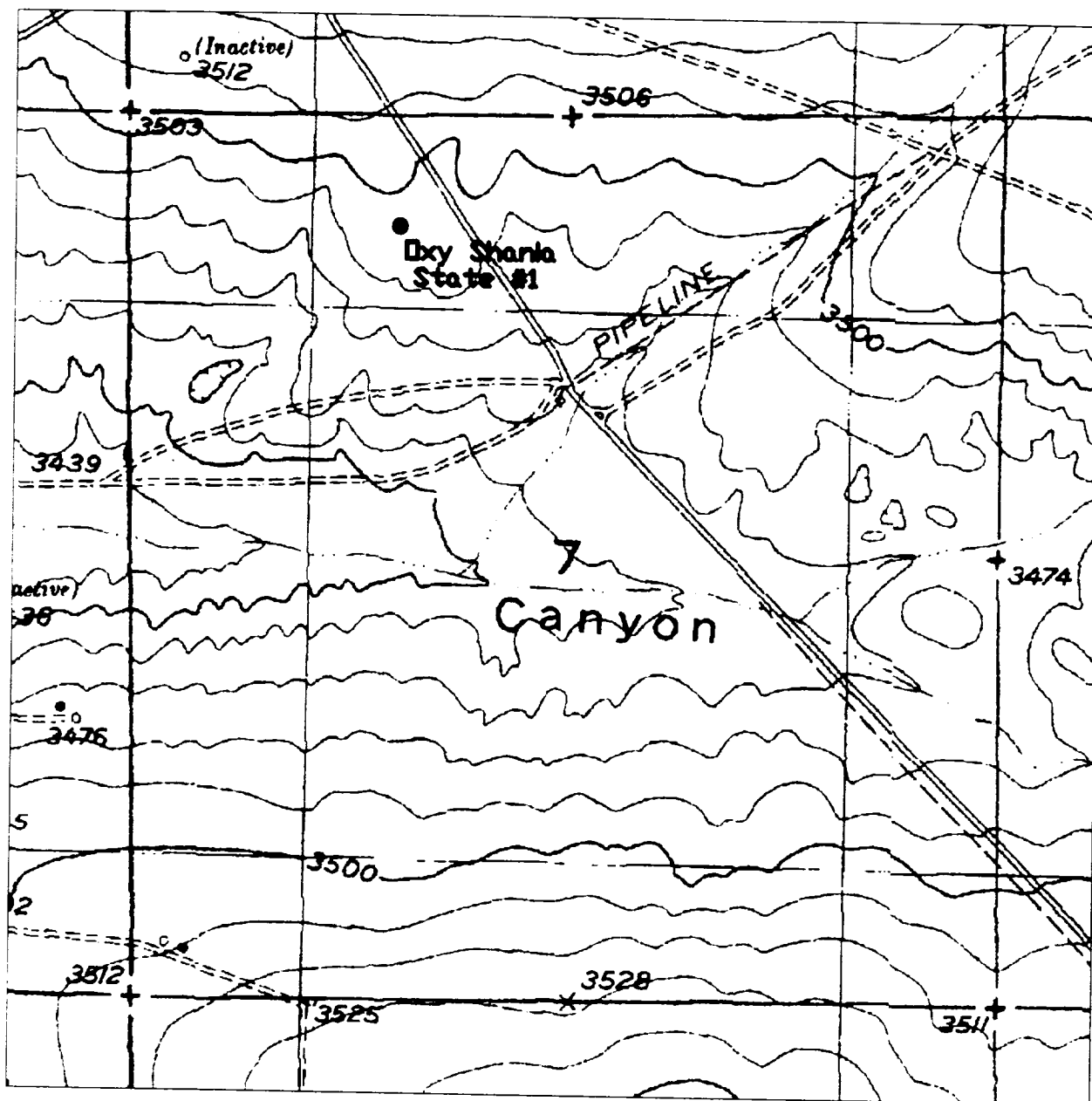

Oxy Shania State No. 1

Located at 660' FNL and 1650' FWL
 Section 7, Township 17 South, Range 28 East,
 N.M.P.M., Eddy County, New Mexico.

**basin
surveys**
 focused on excellence
 in the oilfield

P.O. Box 1786
 1120 N. West County Rd.
 Hobbs, New Mexico 88241
 (505) 393-7316 - Office
 (505) 392-3074 - Fax
 basinsurveys.com

W.O. Number: OXY9236B - SCN #104

Survey Date: 06-28-99

Scale: 1" = 1000'

Date: 06-29-99

Oxy USA Inc.

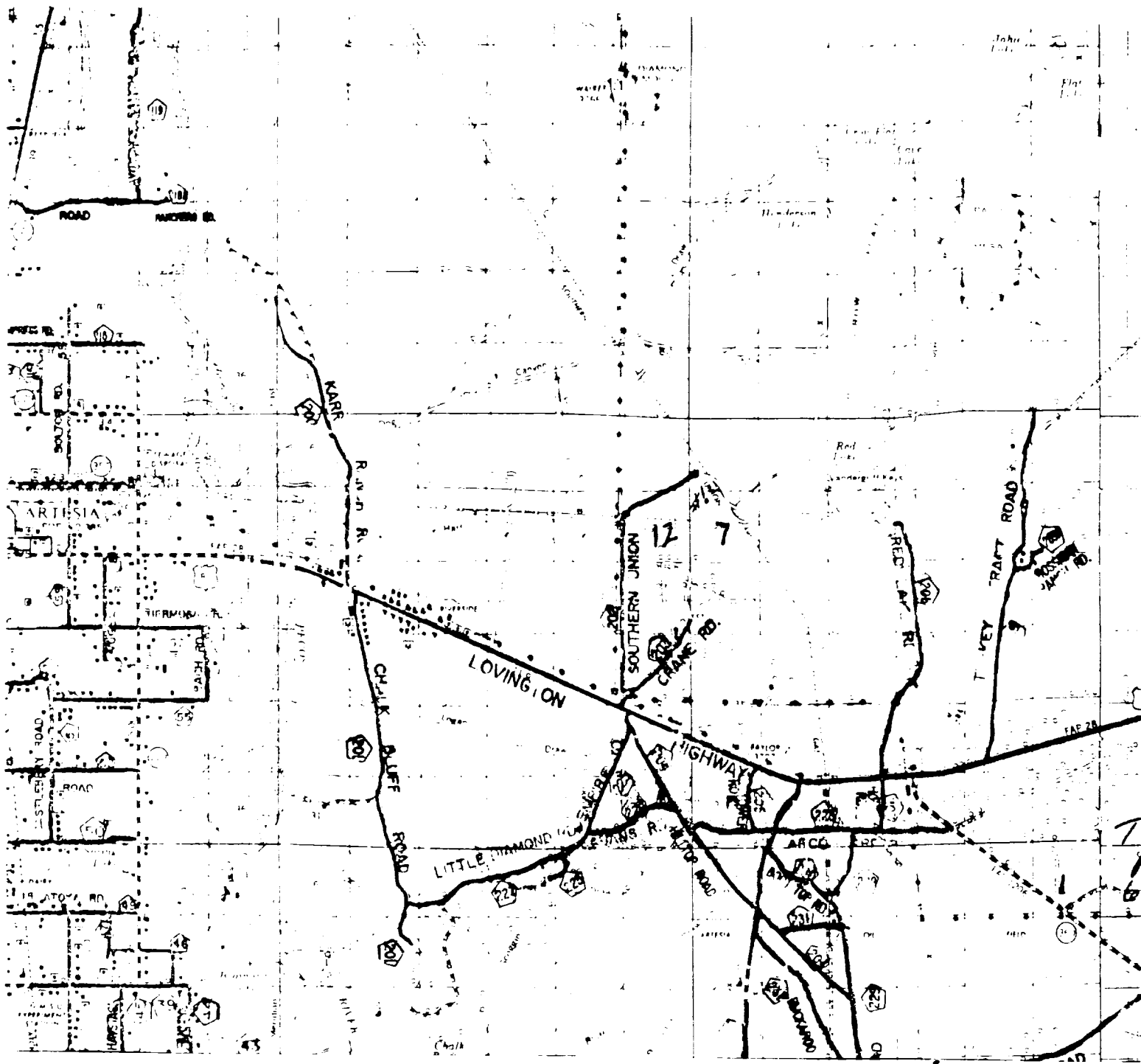

Oxy USA Inc.
 Oxy Shania State No. 1
 660' FNL & 1650' FWL
 Sec. 7, T-17-S, R-28-E
 Eddy County, New Mexico.



SCALE: 1"=2 Miles

BASIN SURVEYS

P.O. BOX 1786-HOBBS, NEW MEXICO



W.O. Number: 9236	Drawn By: S.C. Nichols	Survey Date: 06-28-99	Sheet 1 of 1 Sheets
-------------------	------------------------	-----------------------	---------------------