

SECTION 4, TOWNSHIP 17 SOUTH, RANGE 28 E., N.M.P.M.
EDDY COUNTY, NEW MEXICO

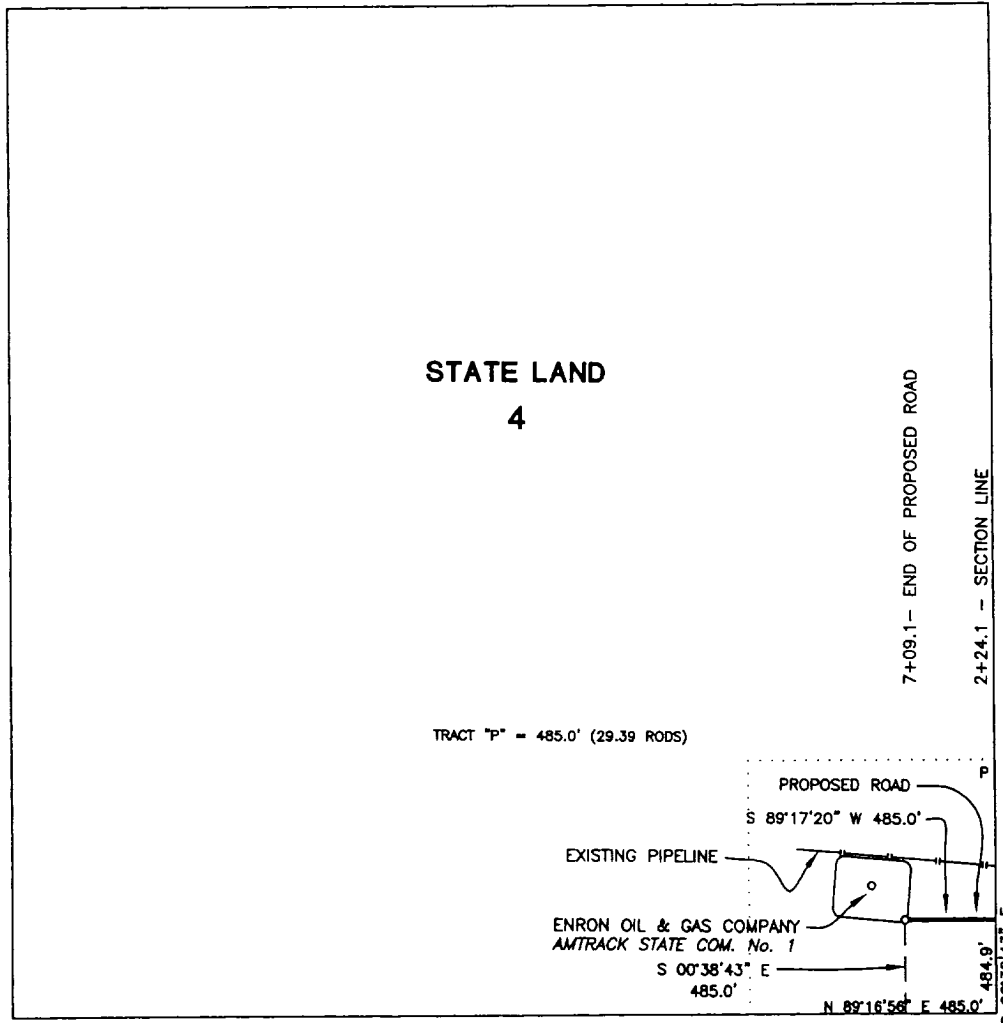

CENTERLINE DESCRIPTION OF A PROPOSED ROAD:

BEGINNING at a point in the east line of Section 4, T-17-S, R-28-E, N.M.P.M., Eddy County, New Mexico, from which point the southeast corner of said Section 4 bears S 00° 38' 43" E, 484.9 feet;

THENCE S 89° 17' 20" W, with the centerline of proposed road, 485.0 feet to a point in the southeast corner of a well pad for Enron Oil & Gas Company, AMTRACK STATE COM No. 1, for the end of this road, from which point the southeast corner of said Section 4 bears S 00° 38' 43" E, 485.0 feet and N 89° 16' 56" E, 485.0 feet.

I hereby certify that this plat was prepared from an actual survey made on the ground and meets or exceeds all requirements for land surveys as specified by the state of New Mexico.

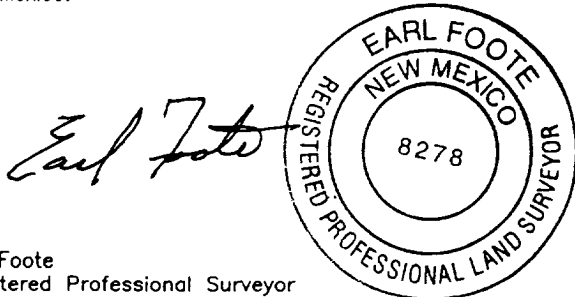

PROPOSED ROAD TO SERVE
AMTRACK STATE COM No. 1

ENRON OIL AND GAS COMPANY

485.0 feet of proposed road in
Section 4, T-17-S, R-28-E, N.M.P.M.,
Eddy County, New Mexico

WEST TEXAS CONSULTANTS, INC.

ENGINEERS-PLANNERS-SURVEYORS

MIDLAND, TEXAS

Survey Date: 9-2-99	Date: 9-2-99	Scale: 1" = 1000'
WTC No. 45668	Drawn By: JLE	Sheet 2 of 2