

SECTION 3, T17 S, R28 E, N.M.P.M.
LEA COUNTY, NEW MEXICO

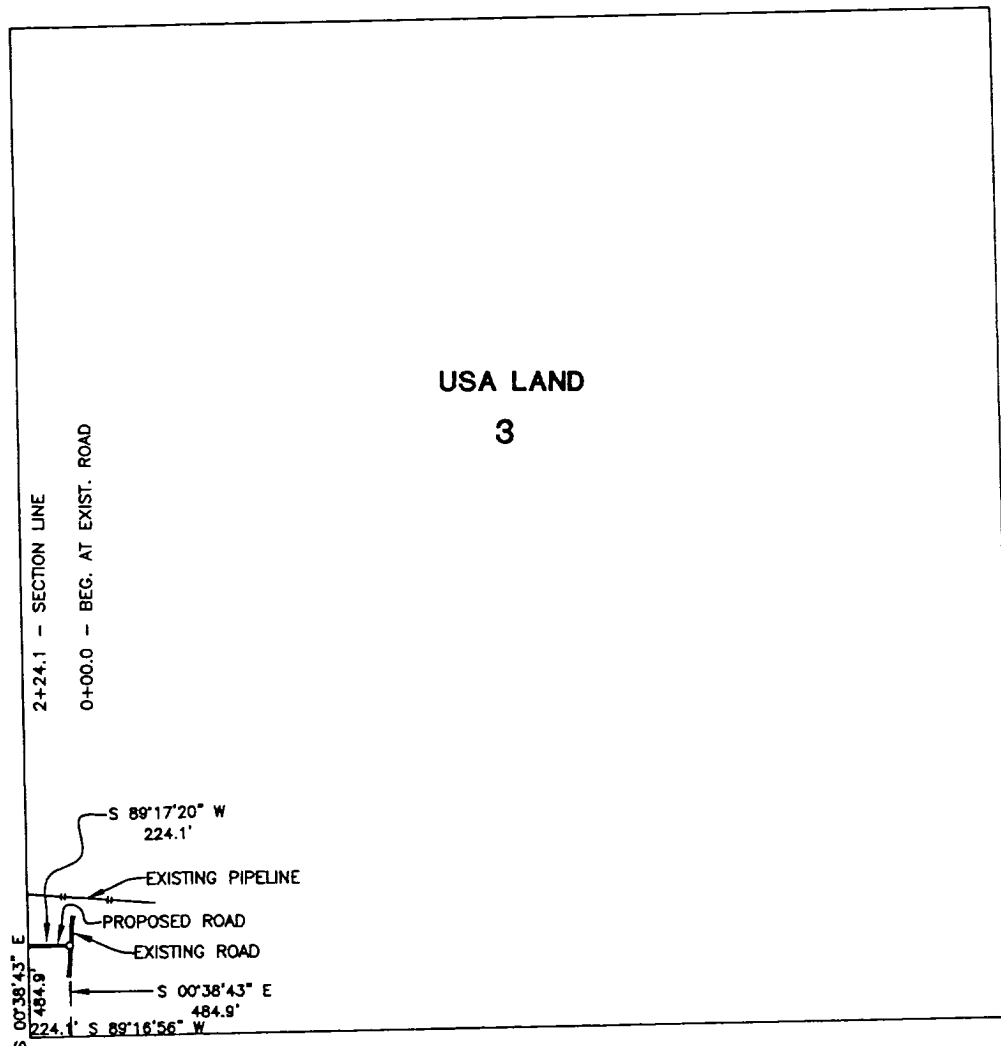

CENTERLINE DESCRIPTION OF A PROPOSED ROAD:

BEGINNING at a point in an existing road, from which point the southwest corner of Section 3, T-17-S, R-28-E, N.M.P.M., Eddy County, New Mexico, bears S 00° 38' 43" E, 484.9 feet and S 89° 16' 56" W, 224.1 feet;
THENCE S 89° 17' 20" W, with the centerline of proposed road, 224.1 feet to a point in the west line of said Section 3, for the end of this road, from which point the southwest corner of said Section 3 bears S 00° 38' 43" E, 484.9 feet.

I hereby certify that this plat was prepared from an actual survey made on the ground and meets or exceeds all requirements for land surveys as specified by the state of New Mexico.

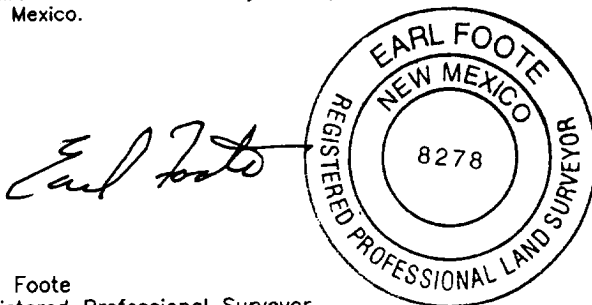

Earl Foote
Registered Professional Surveyor
New Mexico Certificate No. 8278

PROPOSED ROAD TO SERVE
AMTRACK STATE COM No. 1

ENRON OIL AND GAS COMPANY

224.1 feet of proposed road in
Section 3, T-17-S, R-28-E, N.M.P.M.,
Eddy County, New Mexico

WEST TEXAS CONSULTANTS, INC.

ENGINEERS-PLANNERS-SURVEYORS

MIDLAND, TEXAS

Survey Date: 9-2-99	Date: 9-2-99	Scale: 1" = 1000'
WTC No. 45668	Drawn By: JLE	Sheet 1 of 2