

UNITED STATES
DEPARTMENT OF THE INTERIOR
BUREAU OF LAND MANAGEMENT

FORM APPROVED
Budget Bureau No. 1004-0135
Expires: March 31, 1993

SUNDRY NOTICES AND REPORTS ON OIL AND GAS

N.M. Oil Cons. Division
811 S. 1st Street
Artesia, NM 88210-2834

Do not use this form for proposals to drill or to deepen or re-enter to a reservoir.
Use "APPLICATION FOR PERMIT-" for such proposals.

SUBMIT IN TRIPLICATE

1. Type of Well
☐ Oil Well ☒ Gas Well ☐ Other

2. Name of Operator
Nearburg Producing Company

3. Address and Telephone No.
3300 N A St., Bldg 2, Suite 120, Midland, TX 79705 915/686-8235

4. Location of Well (Footage, Sec., T., R., M., or Survey Description)
1650' FNL and 660' FEL, Section 30, T17S, R27E

5. Lease Designation and Serial No.
NM 025528

6. If Indian, Allottee or Tribe Name

7. If Unit or CA, Agreement Designation

8. Well Name and No.
Logan Draw 30 Federal Com #1

9. API Well No.
30-015-31038

10. Field and Pool, or Exploratory Area
Logan Draw Morrow

11. County or Parish, State
Eddy County, NM

12. CHECK APPROPRIATE BOX(s) TO INDICATE NATURE OF NOTICE, REPORT, OR OTHER DATA

TYPE OF SUBMISSION

- ☐ Notice of Intent
- ☐ Subsequent Report
- ☐ Final Abandonment Notice

TYPE OF ACTION

- ☐ Abandonment
- ☐ Recompletion
- ☐ Plugging Back
- ☐ Casing Repair
- ☐ Altering Casing
- ☒ Other Off Lease Measurement

- ☐ Change of Plans
- ☐ New Construction
- ☐ Non-Routine Fracturing
- ☐ Water Shut-Off
- ☐ Conversion to Injection
- ☐ Dispose Water

(Note: Report results of multiple completion on Well Completion or Recompletion Report and Log form.)

13. Describe Proposed or Completed Operations (Clearly state all pertinent details, and give pertinent dates, including estimated date of starting any proposed work. If well is directionally drilled, give subsurface locations and measured and true vertical depths for all markers and zones pertinent to this work.)*

Nearburg Producing Company is requesting approval for Off Lease Measurement on the above referenced well.

Legal for Off Lease Measurement: Section 29, T17S, R27E - (Pipeline Plat Attached)



14. I hereby certify that the foregoing is true and correct.

Signed Kim Skusec
(This space for Federal or State office use)

Title Regulatory Analyst

Date 06/09/00

Approved by (DRIG, SGD) DAVID R. GLASS
Conditions of approval, if any.

Title

PETROLEUM ENGINEER

Date

JUN 12 2000

SEE ATTACHED FOR
CONDITIONS OF APPROVAL

Title 18 U.S.C. Section 1001, makes it a crime for any person knowingly and willfully to make to any department or agency of the United States any false, fictitious or fraudulent statements or representations as to any matter within its jurisdiction.

*See Instruction on Reverse Side

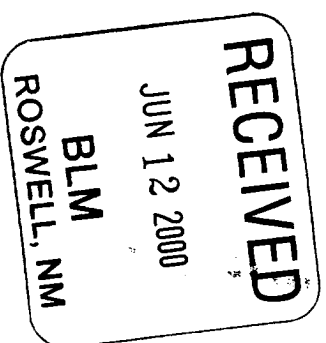

TITLE PAGE/ABSTRACT/NEGATIVE SITE REPORT
CARLSBAD FIELD OFFICE

1. BLM Report No.
2. (Accepted) (Rejected)
3. NMCRIS No. 70121
4. Title of Report (Project Title):
Cultural Resources Inventory of the Logan Draw Pipeline Right-of-Way, Eddy County, New Mexico
5. Project Date (s): April 28, 2000
6. Report Date: May 1, 2000
7. Consulting Name & Address:
Direct Charge: Laura Michalik
Name: Archaeological Services by Laura Michalik
Address: P.O. Box 8262 Las Cruces, NM 88006
Authors Name: Laura Michalik
Field Personnel Names: Joseph Martin
Phone: (505) 382-0247
8. Permit No.: 84-2920-99-O
9. Consultant Report No.: 1482
10. Sponsor Name and Address:
Individual Responsible: Ken Dickeson
Name: Nearburg Producing Company
Address: 3300 N. A Street
Building 2, Suite 120
Midland, TX 79705
Phone: (915) 686-8235
11. For BLM Use Only
12. Acreage: Total number of acres surveyed: 4.72
Surface Ownership: Federal: 4.72 acres
State:
Private:

- a. State: New Mexico
b. County: Eddy
c. BLM District: Carlsbad Field Office
d. Nearest city or town: Artesia
e. Area: T 17 S R 27 E Section 30 E 1/2, SE 1/4, NE 1/4
Section 29 SW 1/4, SW 1/4, NW 1/4
N 1/2, NW 1/4, SW 1/4

f. 7.5' Map Name and Code Number: Spring Lake, NM 7.5' (1955) 32104-G3

Surveyed:

Surveyed: 2055 by 100 feet (4.72 acres)

- List by LA # all sites within .25 miles of project: (Those sites within 500 feet are to be shown on project map) LA 38302

- c. **Environmental setting:** The proposed project area is situated in an area of rolling limestone hills overlooking the Pecos River Valley. Vegetation is dominated by mesquite, snakeweed, prickly pear, ephedra, grasses and forbs. The elevation of the project area ranges from 3375 to 3405 feet above mean sea level. Slopes within the project area average 1-3% with drainage tending towards the west. The Pecos River, located 2/3 of a mile to the west, is the nearest named drainage. Soils within the project area consist of rocky clay loams with limestone at the surface. The project area has been disturbed by 2 track roads, fences, a buried pipeline and a caliche road. In addition, livestock grazing has also disturbed the area.

- Crew size: One
Time in field: 3 hours
Collections: None

- None

16. Management Summary (Recommendations):

No historic properties were discovered during the cultural resources survey.

I certify that the information provided above is correct and accurate and meets all appreciable BLM standards.

Responsible Archaeologist

Signature

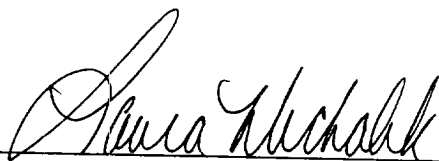
 01/may/2000

Date

THE ABOVE COMPLETES A NEGATIVE REPORT. IF ELIGIBLE OR POTENTIALLY ELIGIBLE PROPERTIES ARE INVOLVED, THEN THE ABOVE WILL BE THE TITLE PAGE AND ABSTRACT FOR A COMPLETE REPORT.

SPRING LAKE, N. MEX.

N3245—W10415/7.5

1955

PHOTOREVISED 1975

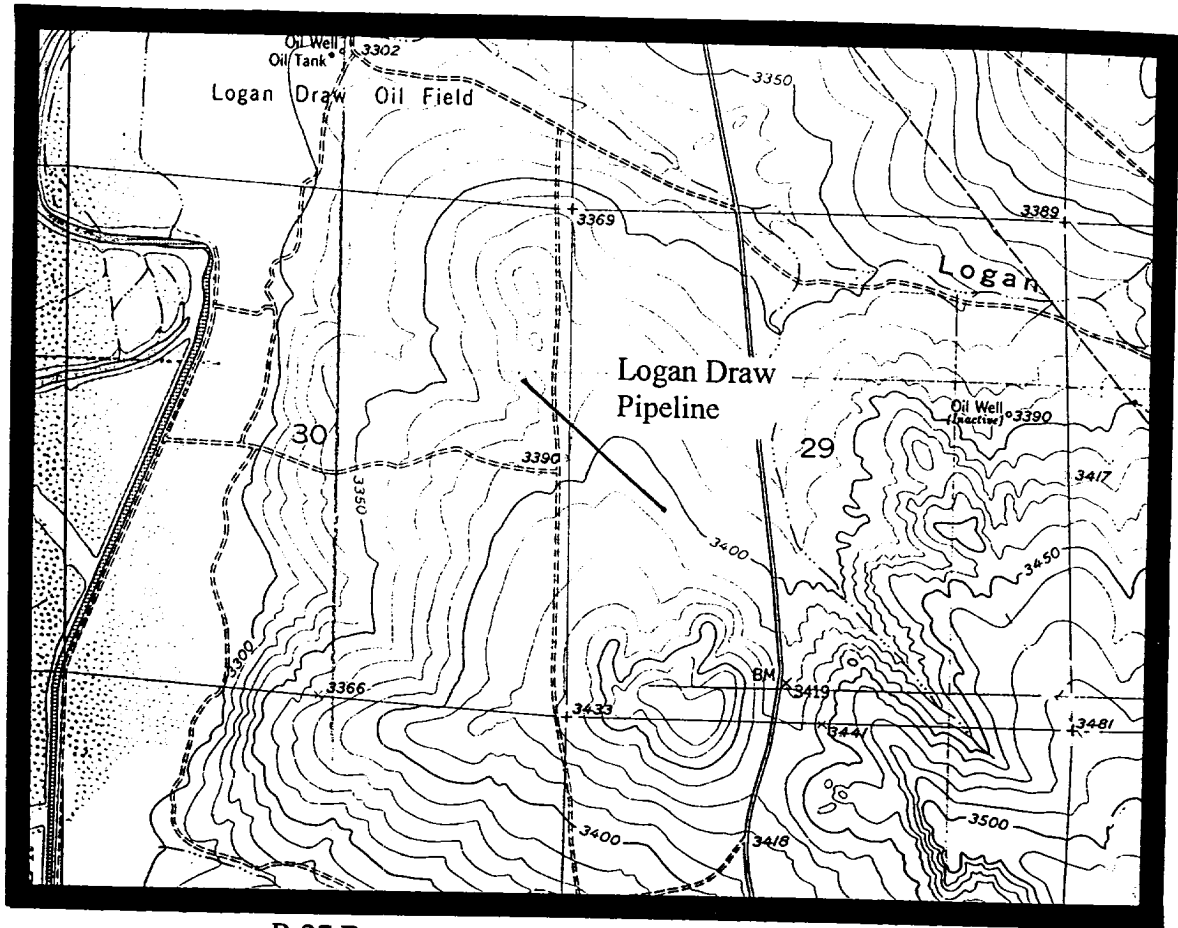

R 27 E

T 17 S

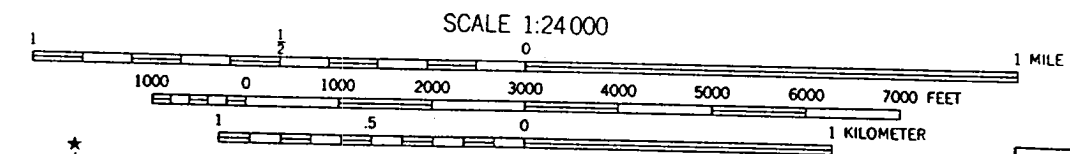

CONTOUR INTERVAL 10 FEET

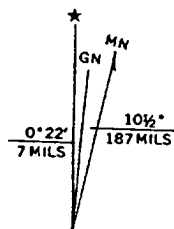

UTM GRID AND 1975 MAGNETIC NORTH
DECLINATION AT CENTER OF SHEET



QUADRANGLE LOCATION