

SECTION 33, TOWNSHIP 17 SOUTH, RANGE 20 EAST, N.M.P.M.,  
EDDY COUNTY, NEW MEXICO.

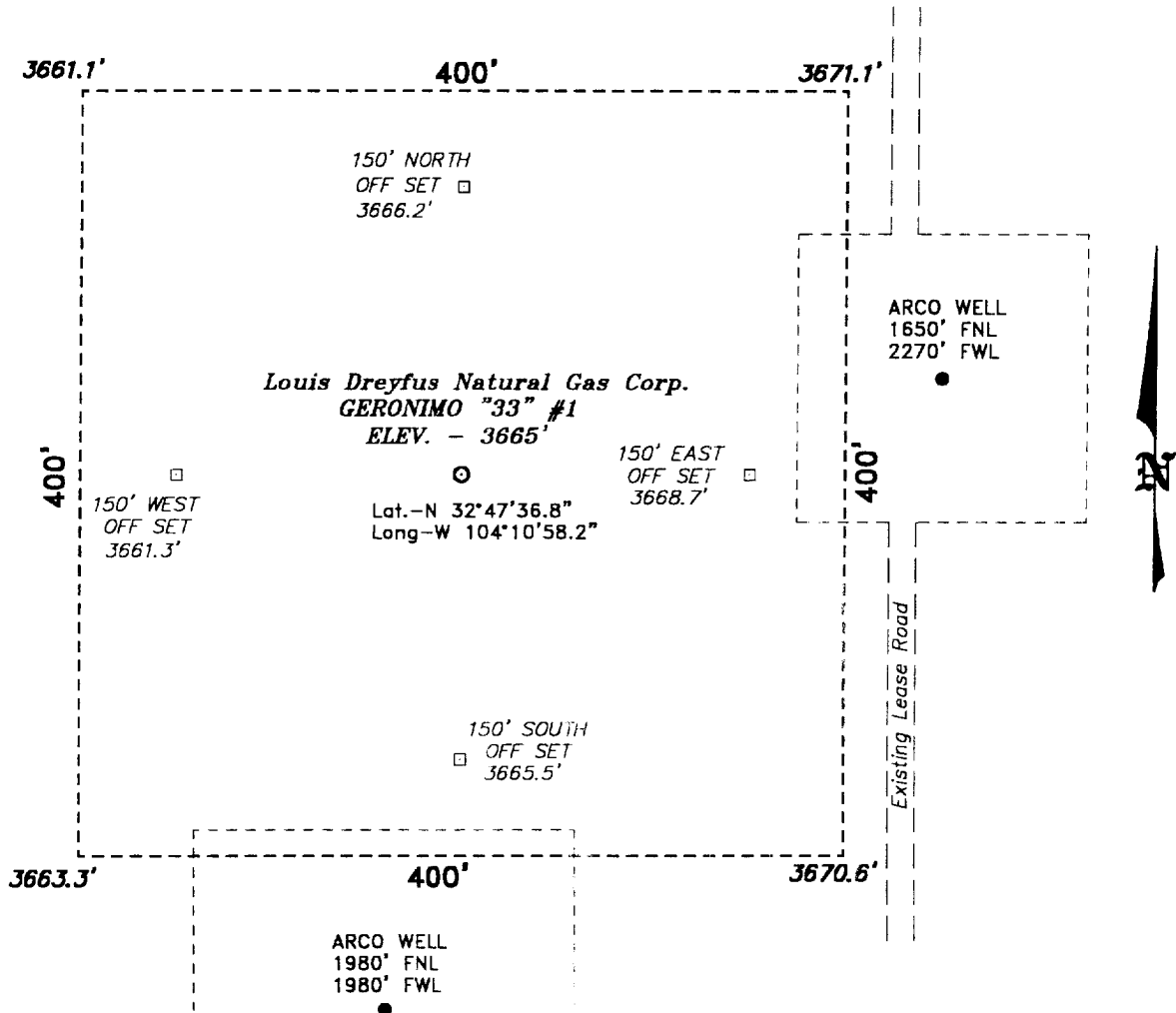
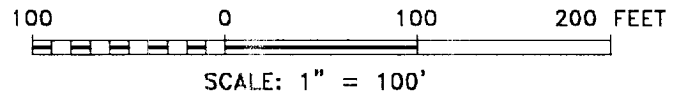

Directions to Location:

FROM THE JUNCTION OF US HWY 83 & CO. RD.  
207, GO SOUTH ON CO. RD. 207 APPROX. 1500  
FEET TO A POINT WHICH LIES APPROX. 2200 FEET  
EAST OF THE PROPOSED WELL LOCATION.

**BASIN SURVEYS** P.O. BOX 1786—HOBBS, NEW MEXICO

Drawn By: **K. GOAD**

Disk: KJG #122 - 0137A.DWG

**Louis Dreyfus Natural Gas Corp.**

REF: Geronimo "33" #1/ Well Pad Topo

THE GERONIMO "33" No. 1 LOCATED 1700' FROM  
THE NORTH LINE AND 2020' FROM THE WEST LINE OF  
SECTION 33, TOWNSHIP 17 SOUTH, RANGE 28 EAST,  
N.M.P.M., EDDY COUNTY, NEW MEXICO.

Sheet 1 of 1 Sheets

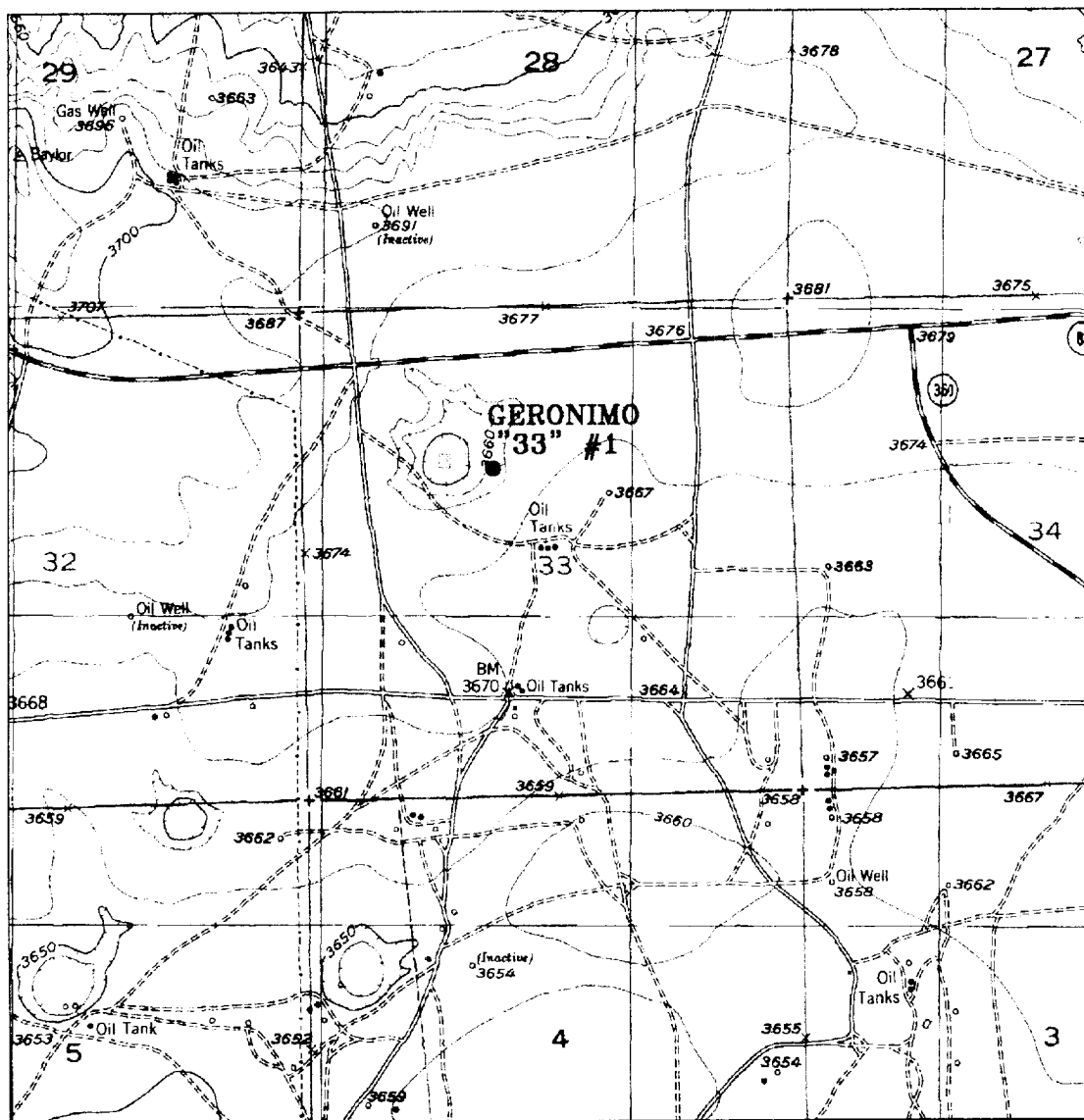

### GERONIMO "33" #1

Located at 1700' FNL and 2020' FWL  
 Section 33, Township 17 South, Range 28 East,  
 N.M.P.M., Eddy County, New Mexico.

**basin  
surveys**

focused on excellence  
in the oilfield

P.O. Box 1786  
 1120 N. West County Rd.  
 Hobbs, New Mexico 88241  
 (505) 393-7316 - Office  
 (505) 392-3074 - Fax  
 basinsurveys.com

W.O. Number: 0137AA - KJG #122

Survey Date: 03-13-2000

Scale: 1" = 2000'

Date: 03-14-2000

**LOUIS DREYFUS  
NATURAL GAS  
CORPORATION**