

UNITED STATES
DEPARTMENT OF THE INTERIOR
BUREAU OF LAND MANAGEMENTSUBMIT IN TRIPLICATE*
(Other instructions on
reverse side)FORM APPROVED
OMB NO. 1004-0136
Expires: February 28, 1995

APPLICATION FOR PERMIT TO DRILL OR DEEPEN

1a. TYPE OF WORK DRILL <input checked="" type="checkbox"/> DEEPEN <input type="checkbox"/>			5. LEASE DESIGNATION AND SERIAL NO. NM-070603	
b. TYPE OF WELL OIL WELL <input checked="" type="checkbox"/> GAS WELL <input type="checkbox"/> OTHER <input type="checkbox"/> SINGLE ZONE <input checked="" type="checkbox"/> MULTIPLE ZONE <input type="checkbox"/>			6. IF INDIAN, ALLOTTEE OR TRIBE NAME	
2. NAME OF OPERATOR Gas Well Services 163645			7. UNIT AGREEMENT NAME 25603	
3. ADDRESS AND TELEPHONE NO. 26 East Compress Rd, Artesia, New Mexico 88210			8. FARM OR LEASE NAME, WELL NO. Shearn Saranda Fed. #1	
4. LOCATION OF WELL (Report location clearly and in accordance with any State requirements.) At surface 1226' FNL & 1106' FEL At proposed prod. zone Same Unit A			9. API WELL NO. 30-015-31060	
14. DISTANCE IN MILES AND DIRECTION FROM NEAREST TOWN OR POST OFFICE* 8 Miles east and 2 miles north of Artesia, New Mexico			10. FIELD AND POOL, OR WILDCAT Empire Yates 7 Rivers	
15. DISTANCE FROM PROPOSED* LOCATION TO NEAREST PROPERTY OR LEASE (LINE, FT (Also to nearest prop. unit line, if any)) 1106'			11. SEC., T., R., M., OR BLK AND SURVEY OR AREA Sec. 14 - T17S - R27E	
16. NO. OF ACRES IN LEASE 160			12. COUNTY OR PARISH Eddy	
17. NO. OF ACRES ASSIGNED TO THIS WELL 40			13. STATE NM	
18. DISTANCE FROM PROPOSED LOCATION* TO NEAREST WELL, DRILLING, COMPLETED, OR APPLIED FOR, ON THIS LEASE, FT. 424'			19. PROPOSED DEPTH 650'	
20. ROTARY OR CABLE TOOLS Rotary Rig			21. APPROX. DATE WORK WILL START* Upon Approval	
22. ELEVATIONS (Show whether DF, RT, GR, etc.) 3478' GL				

23. PROPOSED CASING AND CEMENTING PROGRAM				
SIZE OF HOLE	GRADE, SIZE OF CASING	WEIGHT PER FOOT	SETTING DEPTH	QUANTITY OF CEMENT
12 1/4"	J55- 8 5/8"	32#	15'	2 Yards of ready mix
7 7/8"	J55- 5 1/2"	15.5#	650'	100 sks of Class "C"

Gas Well Services plans to drill this well to a sufficient depth to test the Yates Abo. If productive, 5 1/2" casing will be run and cemented at the total depth. If non-productive, the well will be plug in a manner consistent with BLM requirements. Specific programs are outlined in the following attachments:

Exhibit #1 Location and Elevation plats
Exhibit #2 Well plan
Exhibit #3 Map of existing roads and planned access road
Exhibit #4 Immediate raduis Map



NSL-4427

IN ABOVE SPACE DESCRIBE PROGRAM: If proposal is to deepen, give data on present productive zone and proposed new productive zone. If proposal is to drill or deepen directionally, give pertinent data on subsurface locations and measured and true vertical depths. Give blowout preventer program, if any.

24. SIGNED Keretta Matthews TITLE Owner/Operator DATE 09/10/99
(This space for Federal or State office use)

PERMIT NO. _____ APPROVAL DATE _____

Application approval does not warrant or certify that the applicant holds legal or equitable title to those rights in the subject lease which would entitle the applicant to conduct operations thereon.
CONDITIONS OF APPROVAL, IF ANY:

APPROVED BY IS/LARRY D. LAY TITLE Assistant Field Manager, Lands And Minerals DATE 10/10/99

*See Instructions On Reverse Side

Title 18 U.S.C. Section 1001, makes it a crime for any person knowingly and willfully to make to any department or agency of the United States any false, fictitious or fraudulent statements or representations as to any matter within its jurisdiction

N2T-45

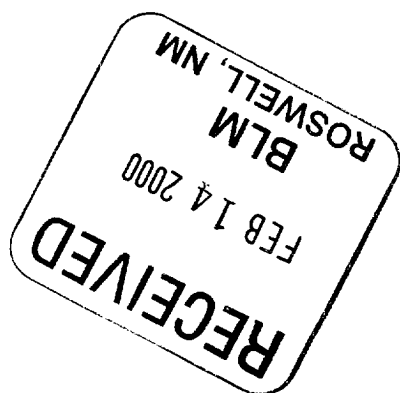

DISTRICT I
P.O. Box 1900, Santa Fe, NM 87500

DISTRICT II
P.O. Drawer 50, Artesia, NM 88210

DISTRICT III
600 Rio Grande Rd., Santa Fe, NM 87410

INDEX
STATE OF NEW MEXICO
Energy, Minerals and Natural Resources Department

Revised February 10, 1984
Instructions on back
Submit to Appropriate District Office
State Lease - 6 Copies
Fee Lease - 3 Copies

OIL CONSERVATION DIVISION

P.O. Box 8088
Santa Fe, New Mexico 87504-2088

☐ AMENDED REPORT

WELL LOCATION AND ACREAGE DEDICATION PLAT

API Number	Pool Code	Pool Name
Property Code	Property Name SHEARN SARANDA FEDERAL	Well Number 1
OCED No. 163645	Operator Name GAS WELL SERVICES	Elevation 3478

Surface Location

UL or lot No.	Section	Township	Range	Lot No.	Feet from the	North/South Line	Feet from the	East/West Line	County
A	14	17S	27E		1226	NORTH	1106	EAST	EDDY

Bottom Hole Location If Different From Surface

UL or lot No.	Section	Township	Range	Lot No.	Feet from the	North/South Line	Feet from the	East/West Line	County

Dedicated Acres 40	Joint or Infill	Consolidation Code	Order No.
-----------------------	-----------------	--------------------	-----------

NO ALLOWABLE WILL BE ASSIGNED TO THIS COMPLETION UNTIL ALL INTERESTS HAVE BEEN CONSOLIDATED
OR A NON-STANDARD UNIT HAS BEEN APPROVED BY THE DIVISION

Exhibit #1

OPERATOR CERTIFICATION

I hereby certify the the information
submitted herein to be true and complete to the
best of my knowledge and belief.

Jack Matthews
Signature

Jack Matthews
Printed Name

Owner/operator
Title

9-10-99
Date

SURVEYOR CERTIFICATION

I hereby certify that the well location shown
on this plat was plotted from field notes of
actual survey made by me or under my
supervision, and that the same is true and
correct to the best of my belief.

08/20/1999

Date Surveyed

Signature
Printed Name

HENRI L. JONES
NEW MEXICO
3690
Certified Public Surveyor
SANTA FE
GENERAL SURVEYING COMPANY

Drilling Program
Gas Well Services
Shearn Saranda Fed. #1
1226' FNL & 1106' FEL
Sec. 14 - T17S - R27E
Eddy County, New Mexico

- 1.) Build and line a small reserve pit.
- 2.) Drill a 12 1/4" hole to 15' and run 18' of 8 5/8" 32# J55 ST&C casing to bottom. Cement with two (2) yards (or until full) ready mix cement.
- 3.) Wait eight (8) hours on cement to cure.
- 4.) Drill a 7 7/8" hole from 15' to 650', using air.
- 5.) Run 5 1/2" 15.5# J55 ST&C casing to total depth.
- 6.) Cement with 100 sacks of Class "C" cement.

Sir,

There will be no need to build any additional roads. There is a road in close to the proposed site. Also we do not fill that there will be a need for a standard location. Very little equipment will be need to do this project and we will disturb less ground by using the land as it is.

Exhibit #2

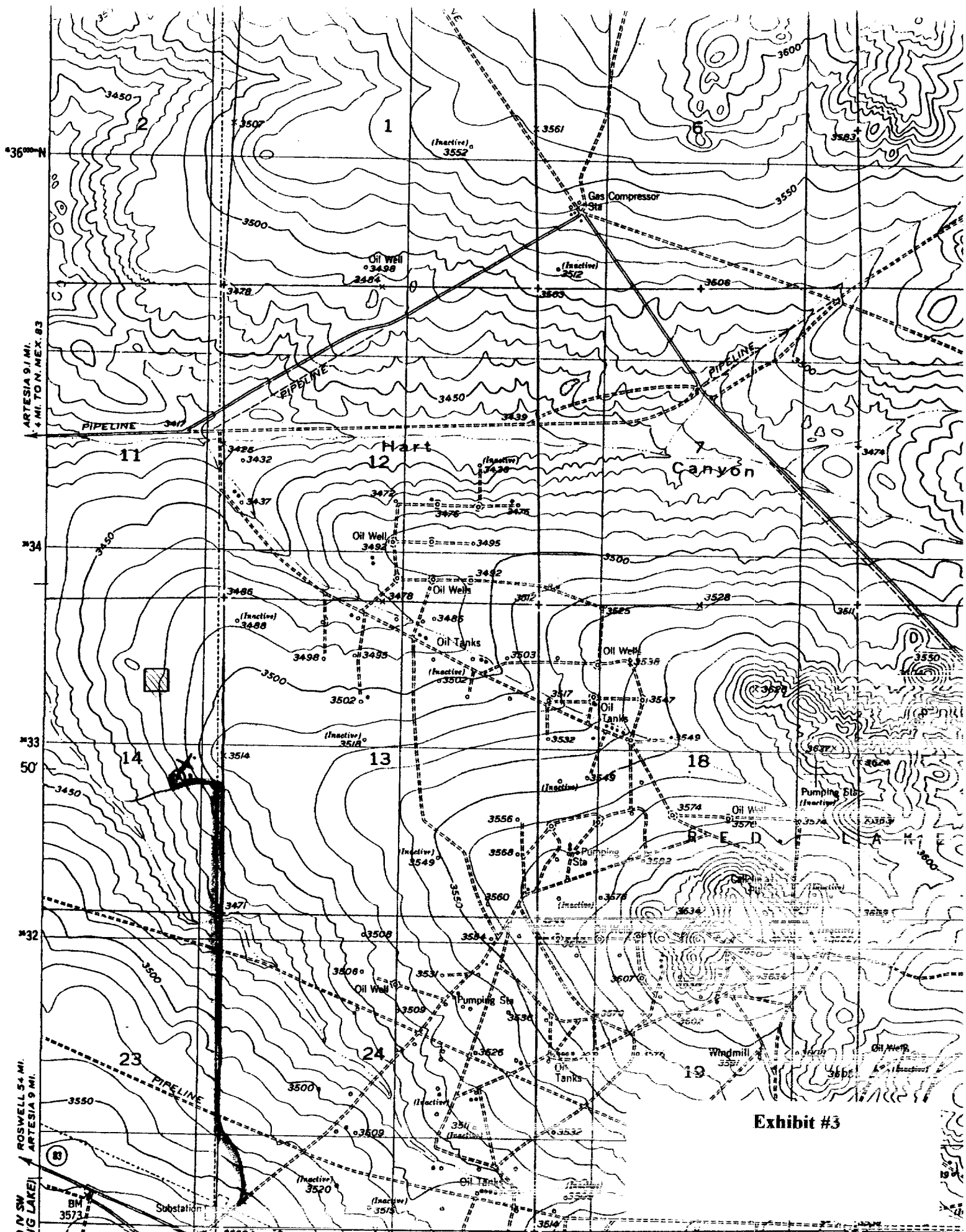

Exhibit #3

**United States Department Of The Interior
Bureau Of Land Management
Roswell Field Office
2909 West Second Street
Roswell, New Mexico 88201-1287**

Statement Accepting Responsibility For Operations

Operators Name: Gas Well Services
Street or Box : 26 East Compress Rd
City, State : Artesia, New Mexico
Zip Code : 88210

The undersigned accepts all applicable terms, conditions, stipulations, and restrictions concerning operations conducted on the lease land or portion thereof, as described below:

Lease No.: NM-070603

Legal Description of Land : Section 14, R17S, T27E; 1226' FNL & 1106 'FEL; Eddy County, New Mexico.

Formation(s) (if applicable):

Bond Coverage (State if individually bonded or another's bond): \$25,000; Satewide,
(Individually)

BLM Bond File No: NM2713, Statewide

Authorized Signature: *Kenetta Matthews*
Kenetta Matthews

Title: Owner/Operator
Date: September 10, 1999

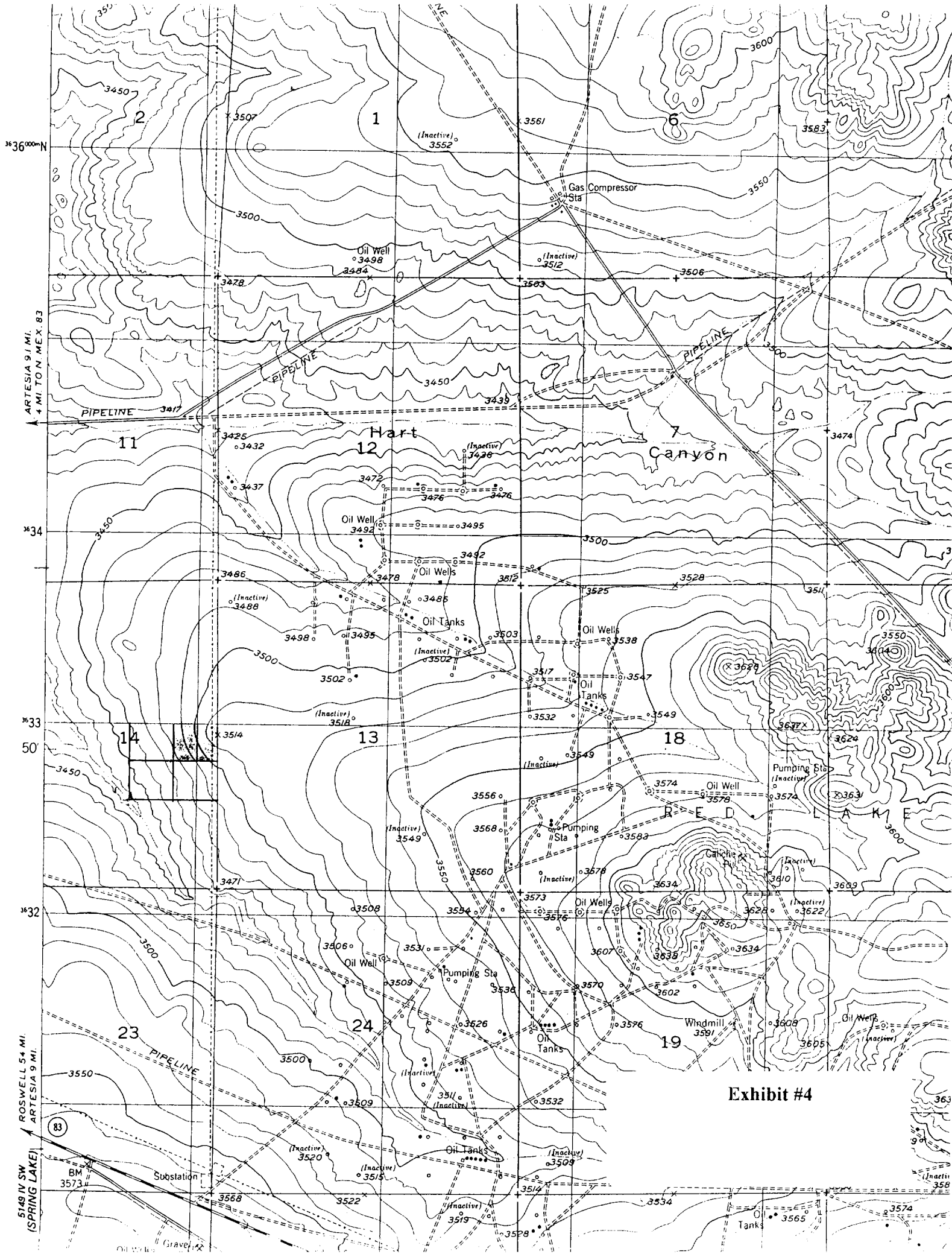

Exhibit #4

RECEIVED

2000 MAR 13 A 8:43

SURFACE USE AND OPERATIONS PLAN

BUREAU OF LAND MGMT.
CARLSBAD RESOURCE AREA

Gas Well Services, Inc.
Shearn Saranda Fed. #1
1226' FNL 1106' FEL Sec. 14-T17S-R27E
Eddy County, NM

This plan is submitted with the Application for Permit to Drill the above described well. The purpose of the plan is to describe the location of the proposed well, the proposed construction activities and operations plan, the magnitude of necessary surface disturbance involved, and the procedures to be followed in rehabilitating the surface after completion of the operation so that a complete appraisal can be made of the environmental effects associated with the operation.

1. EXISTING ROADS:

- A. Exhibit 3 is a portion of a road map showing the location of the proposed well as staked. The well approximately 8 miles East of Artesia, New Mexico.
- B. From Artesia go East 8 miles on US 82 to the electrical substation. Turn North on C.R. 202 1.3 miles, turn West .2 miles, turn north .1 mile to location.

2. PLANNED ACCESS ROAD:

- A. There will be no need to build any additional roads. There is a road close to the proposed site.
- B. Drainage Design: None necessary
- C. Culverts: None necessary
- G. Cuts and fills: None necessary
- H. Gates, Cattleguards: None
- I. Right-of-Way: Existing Right-of-Way will be used.

3. LOCATION OF EXISTING WELLS:

- A. Existing wells are indicated on EXHIBIT 3.

4. LOCATION OF EXISTING AND/OR PROPOSED FACILITIES:

- A. If the well is productive, production, storage and measurement facilities will be constructed on the wellpad.

5. LOCATION AND TYPE OF WATER SUPPLY:

- A. We will be drilling with air. If water is necessary it will be purchased from a commercial water hauler.

6. SOURCE OF CONSTRUCTION MATERIALS:

A. It is planned to use material-in-place for construction.

7. METHODS OF HANDLING WASTE DISPOSAL:

A. Drill cuttings will be disposed of in the drilling pits.

B. Drilling fluids will be allowed to evaporate in the drilling pits until the pits are dry.

C. Water produced during test will be disposed of in the drilling pits. Oil produced during test will be stored in test tanks until sold.

D. Current laws and regulations pertaining to the disposal of human waste will be compiled with.

E. Trash, waste paper, garbage, and junk will be buried in a separate trash pit and covered with a minimum of 24 inches of soil. All waste material will be contained to prevent scattering by the wind. The trash pit will be located adjacent to the mud pit.

F. All trash and debris will be buried or removed from the wellsite within 30 days after finishing drilling and/or completion operations.

8. ANCILLARY FACILITIES:

A. None necessary

9. WELL SITE LAYOUT:

A. The wellsite has been surveyed and flagged.

B. A water well type air rig will be used. It is similar to a pulling unit. There will not be a drill pad or additional equipment.

10. PLANS FOR RESTORATION OF THE SURFACE:

A. After completion of drilling and/or completion operations, all equipment and other material not needed for operations will be removed. Pits will be filled and the location cleaned of all trash and junk to leave the wellsite in an aesthetically pleasing condition as possible.

B. Any unguarded pits containing fluids will be fenced until they are filled.

C. If the well is non-productive, the disturbed area will be rehabilitated to Federal Agency requirements and will be accomplished as expeditiously as possible.

11. OTHER INFORMATION:

A. Topography: The regional terrain is relatively flat. A cut will not be necessary.

B. Soil: The soil at the wellsite is sandy clay loam with associated gravels.

C. Flora and Fauna: Flora consists of range grasses with some yucca and mesquite. No wild life was observed. Fauna probably includes reptiles, rodents, and various birds.

D. Ponds and Streams: There are no ponds near the wellsite. The Pecos River is 6 miles West.

E. Residences and Other Structures: There are no occupied dwellings within 2 miles.

F. Archaeological, Historical and Other Cultural Sites: Desert West Archaeological Services, Inc. of Carlsbad, NM, has made a survey of the proposed wellsite. They have recommended that construction work be approved.

G. Land Use: The vicinity surrounding the wellsite is semi-arid rangeland, used primarily for grazing.

H. Surface Ownership: The wellsite are on Public Surface, within the lease boundary. The grazing lessee is Turkey Track Ranch, Bogle Limited, Dexter, NM.

12. OPERATOR'S REPRESENTATIVE:

Representative responsible for assuring compliance with the approved Surface Use Plan:

Jack Matthews, President
26 E. Compress Rd.
Artesia, NM 88210
Phone 505-748-2854

13. CERTIFICATION:

I hereby certify that I, or person under my direct supervision, have inspected the proposed drillsite and access route; that I am familiar with the conditions which presently exist; that the statements made in this plan are, to the best of my knowledge true and correct; that the work associated with the operations proposed herein will be performed by HUTTO DRILLING CO., INC. and its sub-contractors in conformity with this plan and the terms and conditions under which it is approved. This state is subject to the provisions of 18 U.S.C. 1001 for the filing of a false statement.

3-10-00
Date:
Services, Inc.

Jack Matthews, President Gas Well

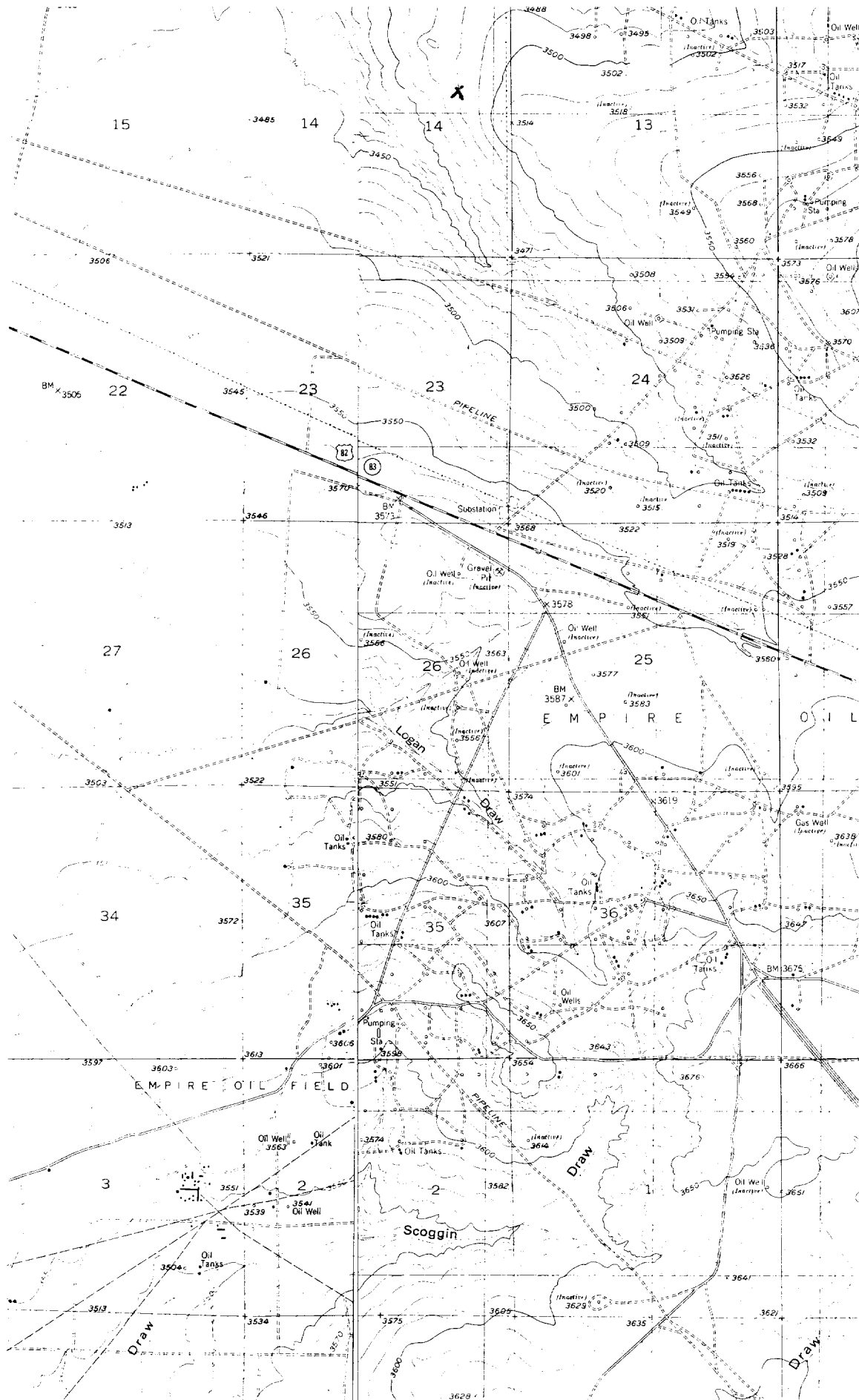

SURFACE USE AND OPERATIONS PLAN

Gas Well Services, Inc.
Shearn Saranda Fed. #1
1226' FNL 1106' FEL Sec. 14-T17S-R27E
Eddy County, NM

This plan is submitted with the Application for Permit to Drill the above described well. The purpose of the plan is to describe the location of the proposed well, the proposed construction activities and operations plan, the magnitude of necessary surface disturbance involved, and the procedures to be followed in rehabilitating the surface after completion of the operation so that a complete appraisal can be made of the environmental effects associated with the operation.

1. EXISTING ROADS:

- A. Exhibit 3 is a portion of a road map showing the location of the proposed well as staked. The well approximately 8 miles East of Artesia, New Mexico.
- B. From Artesia go East 8 miles on US 82 to the electrical substation. Turn North on C.R. 202 1.3 miles, turn West .2 miles, turn north .1 mile to location.

2. PLANNED ACCESS ROAD:

- A. There will be no need to build any additional roads. There is a road close to the proposed site.
- B. Drainage Design: None necessary
- C. Culverts: None necessary
- G. Cuts and fills: None necessary
- H. Gates, Cattleguards: None
- I. Right-of-Way: Existing Right-of-Way will be used.

3. LOCATION OF EXISTING WELLS:

- A. Existing wells are indicated on EXHIBIT 3.

4. LOCATION OF EXISTING AND/OR PROPOSED FACILITIES:

- A. If the well is productive, production, storage and measurement facilities will be constructed on the wellpad.

5. LOCATION AND TYPE OF WATER SUPPLY:

- A. We will be drilling with air. If water is necessary it will be purchased from a commercial water hauler.

6. SOURCE OF CONSTRUCTION MATERIALS:

- A. It is planned to use material-in-place for construction.

7. METHODS OF HANDLING WASTE DISPOSAL:

- A. Drill cuttings will be disposed of in the drilling pits.
- B. Drilling fluids will be allowed to evaporate in the drilling pits until the pits are dry.
- C. Water produced during test will be disposed of in the drilling pits. Oil produced during test will be stored in test tanks until sold.
- D. Current laws and regulations pertaining to the disposal of human waste will be compiled with.
- E. Trash, waste paper, garbage, and junk will be buried in a separate trash pit and covered with a minimum of 24 inches of soil. All waste material will be contained to prevent scattering by the wind. The trash pit will be located adjacent to the mud pit.
- F. All trash and debris will be buried or removed from the wellsite within 30 days after finishing drilling and/or completion operations.

8. ANCILLARY FACILITIES:

- A. None necessary

9. WELL SITE LAYOUT:

- A. The wellsite has been surveyed and flagged.
- B. A water well type air rig will be used. It is similar to a pulling unit. There will not be a drill pad or additional equipment.

10. PLANS FOR RESTORATION OF THE SURFACE:

- A. After completion of drilling and/or completion operations, all equipment and other material not needed for operations will be removed. Pits will be filled and the location cleaned of all trash and junk to leave the wellsite in an aesthetically pleasing condition as possible.
- B. Any unguarded pits containing fluids will be fenced until they are filled.
- C. If the well is non-productive, the disturbed area will be rehabilitated to Federal Agency requirements and will be accomplished as expeditiously as possible.

11. OTHER INFORMATION:

- A. Topography: The regional terrain is relatively flat. A cut will not be necessary.
- B. Soil: The soil at the wellsite is sandy clay loam with associated gravels.
- C. Flora and Fauna: Flora consists of range grasses with some yucca and mesquite. No wild life was observed. Fauna probably includes reptiles, rodents, and various birds.
- D. Ponds and Streams: There are no ponds near the wellsite. The Pecos River is 6 miles West.
- E. Residences and Other Structures: There are no occupied dwellings within 2 miles.

F. Archaeological, Historical and Other Cultural Sites: Desert West Archaeological Services, Inc. of Carlsbad, NM, has made a survey of the proposed wellsite. They have recommended that construction work be approved.

G. Land Use: The vicinity surrounding the wellsite is semi-arid rangeland, used primarily for grazing.

H. Surface Ownership: The wellsite is on Public Surface, within the lease boundary. The grazing lessee is Turkey Track Ranch, Bogle Limited, Dexter, NM.

12. OPERATOR'S REPRESENTATIVE:

Representative responsible for assuring compliance with the approved Surface Use Plan:

Jack Matthews, President
26 E. Compress Rd.
Artesia, NM 88210
Phone 505-748-2854

13. CERTIFICATION:

I hereby certify that I, or person under my direct supervision, have inspected the proposed drillsite and access route; that I am familiar with the conditions which presently exist; that the statements made in this plan are, to the best of my knowledge true and correct; that the work associated with the operations proposed herein will be performed by HUTTO DRILLING CO., INC. and its sub-contractors in conformity with this plan and the terms and conditions under which it is approved. This state is subject to the provisions of 18 U.S.C. 1001 for the filing of a false statement.

Date:
Services, Inc.

Jack Matthews, President Gas Well