

UNITED STATES
DEPARTMENT OF THE INTERIOR
BUREAU OF LAND MANAGEMENT

APPLICATION FOR PERMIT TO DRILL OR REENTER

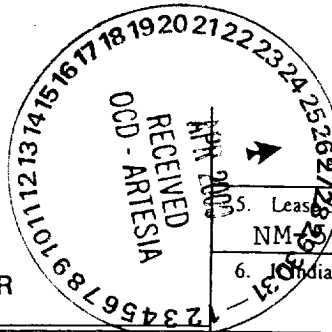

FORM APPROVED
OMB No. 1004-0136
Expires November 30, 2000

1a. Type of Work: <input checked="" type="checkbox"/> DRILL <input type="checkbox"/> REENTER		5. Lease Serial No. NM-454428	
1b. Type of Well: <input checked="" type="checkbox"/> Oil Well <input type="checkbox"/> Gas Well <input type="checkbox"/> Other <input checked="" type="checkbox"/> Single Zone <input type="checkbox"/> Multiple Zone		6. Indian, Allottee or Tribe Name	
2. Name of Operator GP II ENERGY, INC. 8359		7. If Unit or CA Agreement, Name and No. NORTH SQUARE LAKE UNIT 25594	
3a. Address P O BOX 50682 MIDLAND TX 79710		8. Lease Name and Well No. NORTH SQUARE LAKE UNIT 177	
3b. Phone No. (include area code) 915/685.0878		9. API Well No. 32-015-31117	
4. Location of Well (Report location clearly and in accordance with any State requirements) At surface 2630' FSL & 1310' FWL Lot 3 At proposed prod. zone Same <i>UNERTHED BY LOCATION</i>		10. Field and Pool, or Exploratory SQUARE LAKE GB-SA	
11. Sec., T., R., M., or Blk. and Survey or Area Sec. 31, T16S, R31E		12. County or Parish. EDDY	
13. State NM		14. Distance in miles and direction from nearest town or post office* 5.4 air miles NE of Loco Hills	
15. Distance from proposed* location to nearest property or lease line, ft. (Also to nearest drig. unit line, if any) 10'		16. No. of Acres in lease 30.99 (Unit 6125)	
17. Spacing Unit dedicated to this well 40 ACRES		18. Distance from proposed location* to nearest well, drilling, completed, applied for, on this lease, ft. 900'	
19. Proposed Depth 3800'		20. BLM/BIA Bond No. on file B03128	
21. Elevations (Show whether DF, KDB, RT, GL, etc.) 3800' GR		22. Approximate date work will start* MAY 1, 2000	
23. Estimated duration DRILL & COMP 30 DAYS		24. Attachments WELL CONTROLLED WATER BASIN	

The following, completed in accordance with the requirements of Onshore Oil and Gas Order No.1, shall be attached to this form:

- | | |
|---|--|
| 1. Well plat certified by a registered surveyor. | 4. Bond to cover the operations unless covered by an existing bond on file (see Item 20 above). |
| 2. A Drilling Plan. | 5. Operator certification. |
| 3. A Surface Use Plan (if the location is on National Forest System Lands, the SUPO shall be filed with the appropriate Forest Service Office). | 6. Such other site specific information and/or plans as may be required by the authorized officer. |

25. Signature <i>M. A. Sirgo III</i>	Name (Printed/Typed) M. A. SIRGO, III	Date 3-22-00
Title AGENT		
Approved by (Signature) <i>GILBERT D. BRAY</i>	Name (Printed/Typed) GILBERT D. BRAY	Date APR 1 2000
Title Assistant Field Manager, Lands And Minerals	Office BLM - EDDY COUNTY	

Application approval does not warrant or certify the the applicant holds legal or equitable title to those rights in the subject lease which would entitle the applicant to conduct operations thereon.

Conditions of approval, if any, are attached.

Title 18 U.S.C. Section 1001 and Title 43 U.S.C. Section 1212, make it a crime for any person knowingly and willfully to make to any department or agency of the United States any false, fictitious or fraudulent statements or representations as to any matter within its jurisdiction.

*(Instructions on reverse)

**APPROVAL SUBJECT TO
GENERAL REQUIREMENTS AND
SPECIAL STIPULATIONS
ATTACHED**

126

RECEIVED
MAR 30 2000
BLM
ROSSELL, NM

1. 1990年12月15日，在“九七”香港回归前，香港各界人士纷纷发表文章，就香港前途问题提出自己的看法。

DISTRICT I
P.O. Box 1980, Hobbs, NM 88241-1980

State of New Mexico
Energy, Minerals and Natural Resources Department

Form C-102
Revised February 10, 1994
Submit to Appropriate District Office
State Lease - 4 Copies
Fee Lease - 3 Copies

DISTRICT II
P.O. Drawer DD, Artesia, NM 88211-0710

DISTRICT III
1000 Rio Brazos Rd., Aztec, NM 87410

DISTRICT IV
P.O. BOX 2088, SANTA FE, N.M. 87504-2088

OIL CONSERVATION DIVISION

P.O. Box 2088
Santa Fe, New Mexico 87504-2088

☐ AMENDED REPORT

WELL LOCATION AND ACREAGE DEDICATION PLAT

API Number	Pool Code 57570	Pool Name SQUARE LAKE GB-SA
Property Code	Property Name NSLU	Well Number 177
OGRID No. 008359	Operator Name GP II ENERGY, INC.	Elevation 3800

Surface Location

UL or lot No. LOT 3	Section 31	Township 16 S	Range 31 E	Lot Idn	Feet from the 2630	North/South line SOUTH	Feet from the 1310	East/West line WEST	County EDDY
------------------------	---------------	------------------	---------------	---------	-----------------------	---------------------------	-----------------------	------------------------	----------------

Bottom Hole Location If Different From Surface

UL or lot No.	Section	Township	Range	Lot Idn	Feet from the	North/South line	Feet from the	East/West line	County
					Dedicated Acres 40	Joint or Infill	Consolidation Code	Order No.	

NO ALLOWABLE WILL BE ASSIGNED TO THIS COMPLETION UNTIL ALL INTERESTS HAVE BEEN CONSOLIDATED
OR A NON-STANDARD UNIT HAS BEEN APPROVED BY THE DIVISION

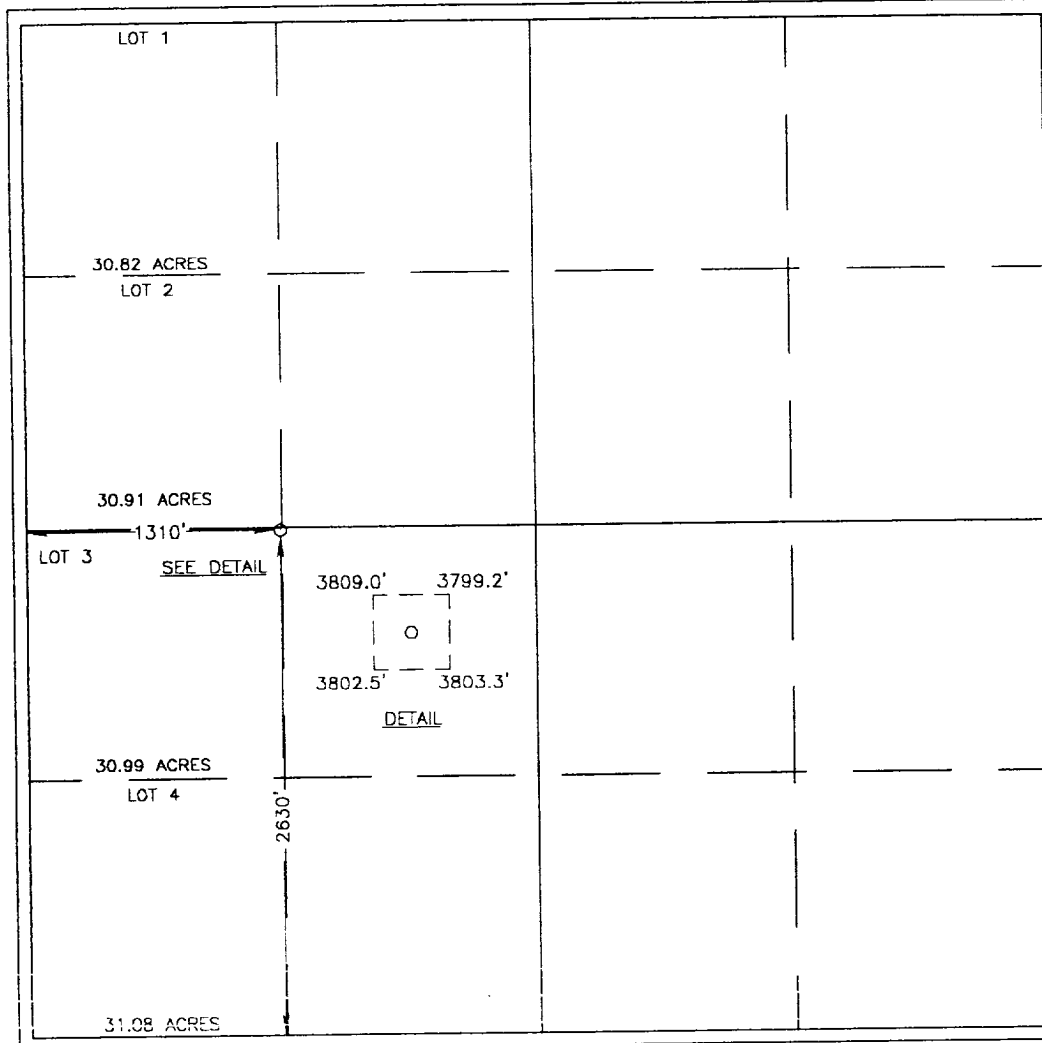

OPERATOR CERTIFICATION

I hereby certify that the information contained herein is true and complete to the best of my knowledge and belief.

M. A. Sirgo, III

Signature

M. A. SIRGO, III

Printed Name

AGENT

Title

MARCH 22, 2000

Date

SURVEYOR CERTIFICATION

I hereby certify that the well location shown on this plat was plotted from field notes of actual surveys made by me or under my supervision, and that the same is true and correct to the best of my belief.

MARCH 3, 2000

Date Surveyed

Signature & Seal of
Professional Surveyor

Ronald J. Eidson 3-06-2000
60-11-0252

Certificate No. RONALD J. EIDSON 3239
GARY EIDSON 12641
MACON McDONALD 12185

VICINITY MAP

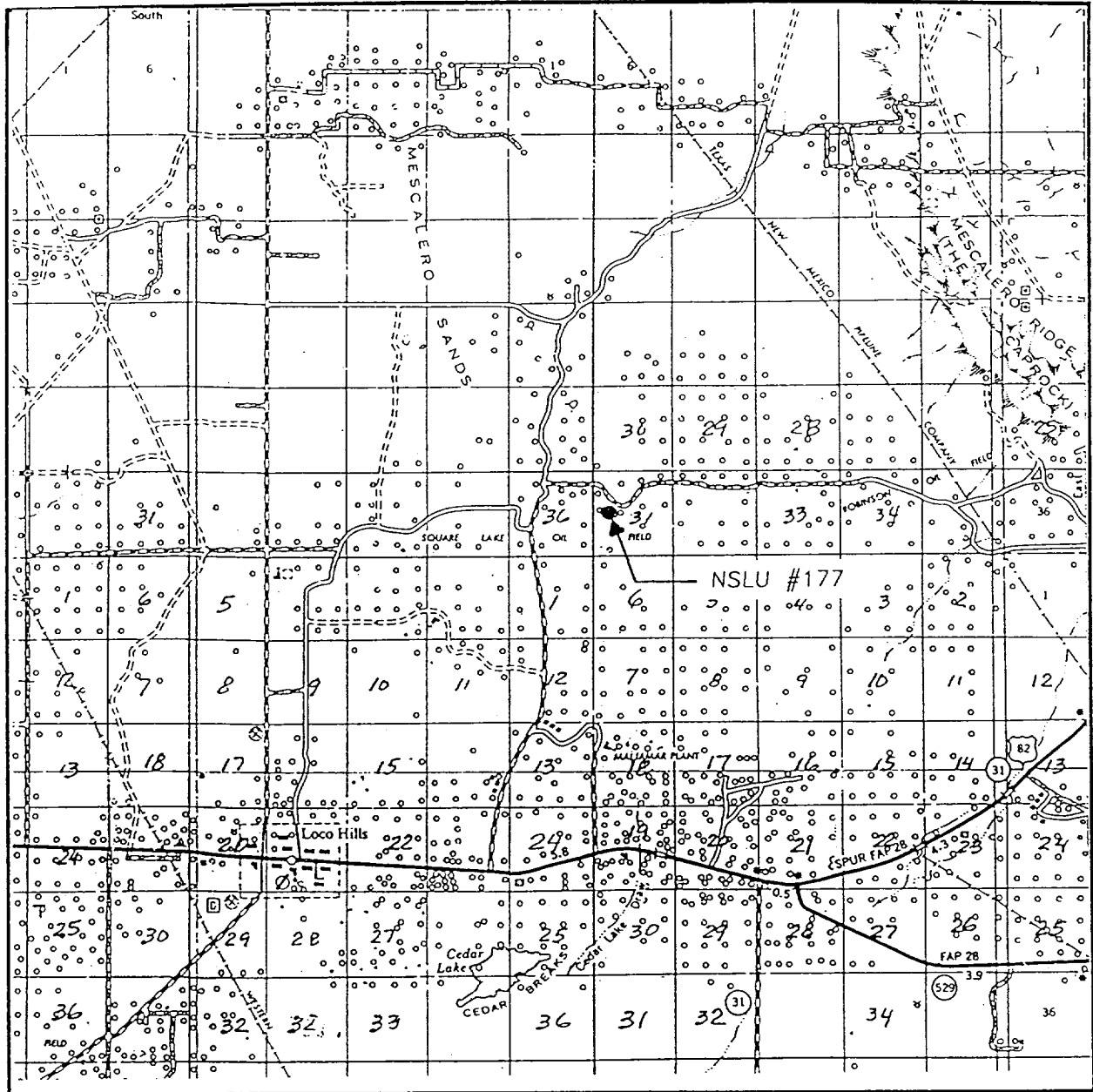

SCALE: 1" = 2 MILES

SEC. 31 TWP. 16-S RGE. 31-E

SURVEY N.M.P.M.

COUNTY EDDY

DESCRIPTION 2630' FSL & 1310' FWL

ELEVATION 3800

OPERATOR GP II ENERGY, INC.

LEASE NSLU

JOHN WEST SURVEYING
HOBBS, NEW MEXICO
(505 393-3117)



CONTOUR INTERVAL:
HENSHAW TANK - 10'
LOCO HILLS - 10'

HENSHAW TANK - 10'
LOCO HILLS - 10'

LOCO HILLS - 10'

LOCO HILLS - 10'

**JOHN WEST SURVEYING
HOBBS, NEW MEXICO
(505 393-3117**

HOBBS, NEW MEXICO

(505 393-3117

(505 393-3117

(505 393-3117

(505 393-3117

NOS Format

NOTICE OF STAKING (Not to be used in place of Application for Permit to Drill Form 3160-3)		6. Lease Number NM-54428	
1. Oil well <input checked="" type="checkbox"/> Gas well <input type="checkbox"/> Other <input type="checkbox"/> (Specify)		7. If Indian, Allottee or Tribe Name	
2. Name of Operator GP II ENERGY INC.		8. Unit Agreement Name NORTH SQUARE LAKE UNIT	
3. Name of Specific Contact Person M. A. SIRGO, III		9. Farm or Lease Name NORTH SQUARE LAKE UNIT	
4. Address & Phone No. of Operator or Agent P O BOX 50682 (915) 685-0878 MIDLAND TX 79710 (915) 684-4748		10. Well No. 177	
5. Surface Location of Well 2630' FSL & 1310' FWL Attach: a) Sketch showing road entry onto pad, pad dimensions, and reserve pit. b) Topographical or other accept- able map showing location, access road, and lease boundaries.		11. Field or Wildcat Name GB JACKSON-7 RIVERS-QUEEN GRAYBURG-SAN ANDRES	
		12. Sec., T., R., M., or Blk and Survey or Area SEC 31, T16S, R31E	
15. Formation Objective(s) GRAYBURG-SAN ANDRES	16. Estimated Well Depth 4000'	13. County, Parish or Borough EDDY	14. State NEW MEXICO
17. Additional Information (as appropriate; must include surface owner's name, address, and telephone number)			

18. Signed M. A. Sirgo Title ENGINEER Date 3-8-00
M. A. SIRGO, III

Note: Upon receipt of this Notice, the Bureau of Land Management (BLM) will schedule the date of the onsite predrill inspection and notify you accordingly. The location must be staked and access road must be flagged prior to the onsite.

Operators must consider the following prior to the onsite:

- a) H₂S Potential
- b) Cultural Resources (Archeology)
- c) Federal Right of Way or Special Use Permit

LOCATION VERIFICATION MAP



SCALE: 1" = 2000'

CONTOUR INTERVAL:
HENSHAW TANK - 10'
LOCO HILLS - 10'

SEC. 31 TWP. 16-S RGE. 31-E

SURVEY N.M.P.M.

COUNTY EDDY

DESCRIPTION 2630' FSL & 1310' FWL

ELEVATION 3800

OPERATOR GP II ENERGY, INC.

LEASE NSLU

U.S.G.S. TOPOGRAPHIC MAP

HENSHAW TANK, LOCO HILLS, N.M.

JOHN WEST SURVEYING
HOBBS, NEW MEXICO
(505 393-3117)

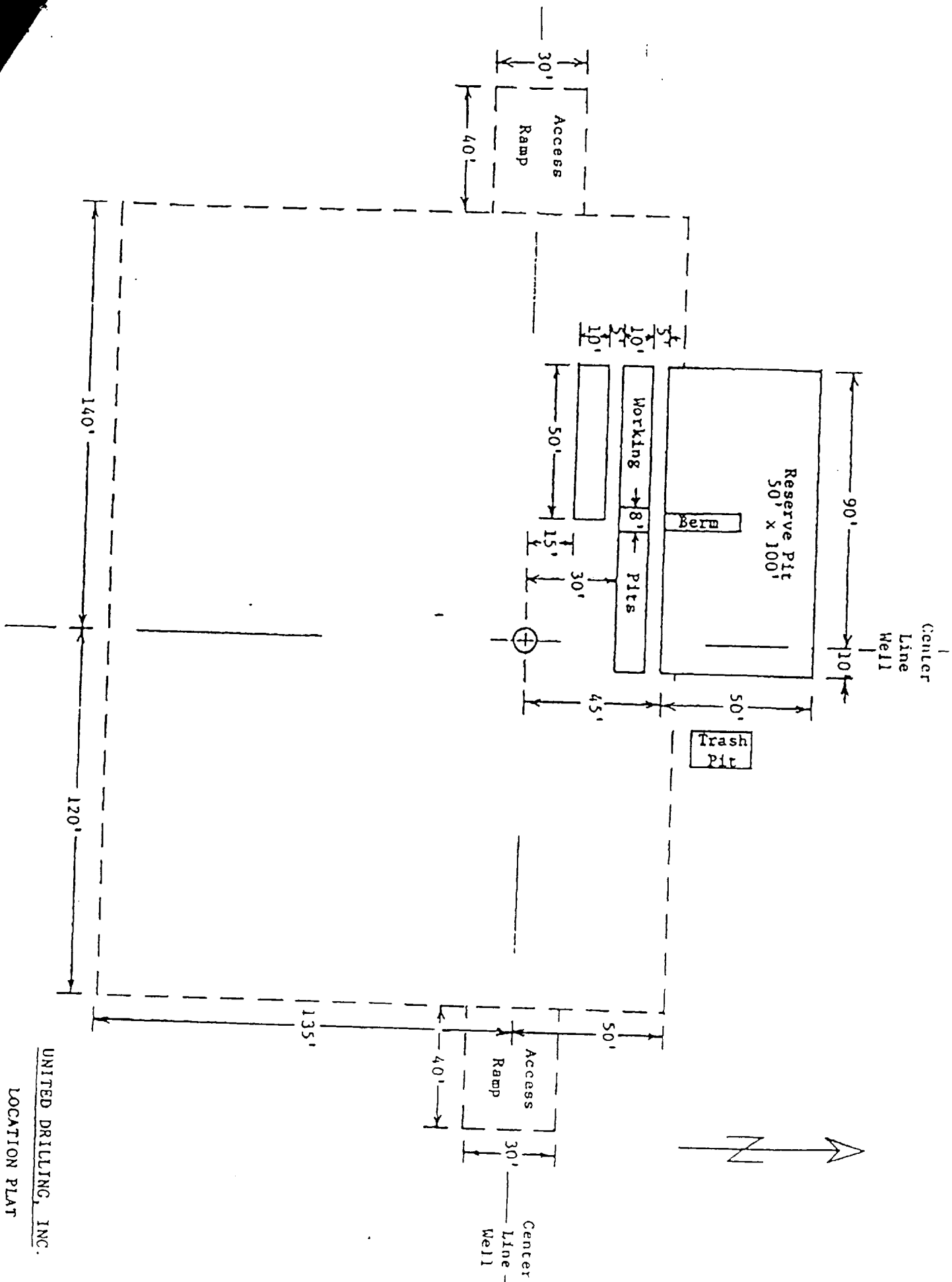

EXHIBIT C

UNITED DRILLING, INC.
 LOCATION PLAT
 RIG
 Scale: 1"=40'

PERTINENT INFORMATION

For

GP II ENERGY, INC.
No. 177 North Square Lake Unit
2630' FSL & 1310' FWL Sec. 31, T16S, R31E
Eddy County, New Mexico
Federal Lease No. NM-54428

LOCATED: 5.4 air miles northeast of Loco Hills, New Mexico

FEDERAL LEASE NUMBER: NM-54428

DATE ISSUED: January 1, 1983

ACRES IN LEASE: 30.99 acres in Tract 26 of 6125 Unit acres

RECORD LESSEE: Robert E. Boling

BOND COVERAGE: Federal State Wide Blanket Bond
Federal Bond No. B03128

AUTHORITY TO OPERATE: Transfer of Operating Rights to GP II Energy, Inc.

SURFACE OWNERSHIP: Federal

GRAZING PERMITTEE: Charles Martin, Inc.
P. O. Box 706
Artesia, New Mexico 88210

POOL RULES: Square Lake Grayburg-San Andres

EXHIBITS: A. Road and Contour Map
B. Lease and Well Map
C. Drill Pad Layout
D. BOP Diagram
E. Flow Line/Power Map

SUPPLEMENTAL DRILLING DATA

GP II ENERGY, INC.
No. 177 North Square Lake Unit
2630' FSL & 1310' FWL Sec. 31, T16S, R31E
Eddy County, New Mexico
Federal Lease No. NM-54428

The following items supplement Form 3160-3 in accordance with instructions contained in Onshore Oil and Gas Order No. 1:

1. SURFACE FORMATION: Current

2. ESTIMATED TOPS OF GEOLOGIC MARKERS:

T. Salt	525	Queen	2200
B. Salt	1360	Grayburg	2852
Yates	1570	San Andres	3208
Seven Rivers	1590		

3. ESTIMATED DEPTHS TO WATER, OIL OR GAS FORMATION:

Water - Possible groundwater from 0' to 75'
Oil - 2100' to TD
Gas - None anticipated

4. PROPOSED CASING PROGRAM:

8-5/8" Casing – Set at 550' +/- 24# J-55 Surface casing
5-1/2" Casing – Set at 3800' +/- 15.50# J-55 Production casing
All strings of casing will be satisfactorily tested to 1000 psi

5. PRESSURE CONTROL EQUIPMENT:

Install a 3000# 10" Shaffer double hydraulic BOP on the 8-5/8" casing prior to drilling into the Queen. Due to depleted nature of the reservoir, it is requested that a waiver be granted to test pressure control equipment to 1000 psi, using rig pump, instead of the normal 2000 psi test. Exhibit D is a diagrammatic sketch of the BOP equipment.

6. CIRCULATING MEDIUM:

Drill with fresh water from surface to setting depth of surface casing. Drill remainder of hole with brine water, using additives to control water loss, viscosity and mud weight.

No. 177 North Square Lake Unit

7. AUXILIARY EQUIPMENT:

Equipment will include a gas detector, pit level monitor and a full-opening safety valve.

8. TESTING, LOGGING AND CORING PROGRAM:

Samples: Samples will be caught at 10' intervals from below the surface casing to total depth.

DST and Cores: None anticipated

Logging: Density-Neutron Log, Gamma Ray-Neutron Log

9. ABNORMAL PRESSURES, TEMPERATURES OR HYDROGEN SULFIDE:

No abnormal pressure or temperatures anticipated. Precautions will be taken to monitor possible traces of hydrogen sulfide gas in the Grayburg. See H2S Plan attachment.

10. ANTICIPATED STARTING DATE:

Drilling will commence upon Federal and State approval. Drilling and completion will require about 30 days.

GP II ENERGY, INC.

ATTACHMENT

HYDROGEN SULFIDE DRILLING OPERATIONS PLAN

I. Hydrogen Sulfide Training

All personnel, whether regularly assigned, contracted, or employed on an unscheduled basis, will receive training from a qualified instructor in the following areas prior to commencing drilling operations on this well:

1. The hazards and characteristics of hydrogen sulfide (H₂S).
2. The proper use and maintenance of person protective equipment and life support systems.
3. The proper use of H₂S detectors, alarms, warning systems, briefing areas, evacuation procedures, and prevailing winds.
4. The proper techniques for first aid and rescue procedures.

In addition, supervisory personnel will be trained in the following areas:

1. The effects of H₂S on metal components. If high tensile tubulars are to be used, personnel will be trained in their special maintenance requirements.
2. Corrective action and shut-in procedures when drilling or reworking a well and blowout prevention and well control procedures.
3. The contents and requirements of the H₂S Drilling Operations Plan and the Public Protection Plan.

There will be an initial training session just prior to encountering a known or probably H₂S zone (within 3 days or 500 feet) and weekly H₂S and well control drills for all personnel in each crew. The initial training session shall include a review of the site specific H₂S Drilling Operations Plan and the Public Protection Plan. This plan shall be available at the well site. All personnel will be required to carry documentation that they have received the proper training.

II. H₂S SAFETY EQUIPMENT AND SYSTEMS

Note: All H₂S safety equipment and systems will be installed, tested, and operational when drilling reaches a depth of 500 feet above, or three days prior to penetrating the first zone containing or reasonable expected to contain H₂S.

1. Well Control Equipment:
 - A. Flare line with electronic igniter or continuous pilot.
 - B. Choke manifold with a minimum of one remote choke.
 - C. Blind rams and pipe rams to accommodate all pipe sizes with properly sized closing unit.
 - D. Auxiliary equipment to include: annular preventer, mud-gas separator, rotating head, and flare gun with flares.
2. Protective Equipment for Essential Personnel:
 - A. Mark II Surviveair 30-minute units located in the doghouse and at briefing areas, as indicated on well site diagram.
3. H2S Detection and Monitoring Equipment:
 - A. Two portable H2S monitors positioned on location for best coverage and response. These units have warning lights and audible sirens when H2S levels of 20 ppm are reached.
 - B. One portable SO2 monitor positioned near flare line.
4. Visual Warning Systems:
 - A. Wind direction indicators as shown on well site diagram.
 - B. Caution/Danger signs shall be posted on roads providing direct access to location. Signs will be painted a high visibility yellow with black lettering of sufficient size to be readable at a reasonable distance from the immediate location. Bilingual signs will be used, when appropriate. See example attached.
5. Mud Program:
 - A. The mud program has been designed to minimize the volume of H2S circulated to the surface. Proper mud weight, safe drilling practices, and the use of H2S scavengers will minimize hazards when penetrating H2S bearing zones.
 - B. A mud-gas separator and an H2S gas buster will be utilized.
6. Metallurgy:
 - A. All drill strings, casings, tubing, wellhead, blowout preventors, drilling spool, kill lines, choke manifold and lines, and valves shall be suitable for H2S service.
 - B. All elastomers used for packing and seals shall be H2S trim.

7. Communication:
 - A. Radio communications in company vehicles including cellular telephone and two-way radio.
 - B. Land line (telephone) communications at field office.
8. Well Testing:
 - A. Drill stem testing will be performed with a minimum number of personnel in the immediate vicinity, which are necessary to safely and adequately conduct the test. The drill stem testing will be conducted during daylight hours and formation fluids will not be flowed to the surface. All drill stem testing operations conducted in an H₂S environment will use the closed chamber method of testing.

WARNING

YOU ARE ENTERING AN H₂S AREA
AUTHORIZED PERSONNEL ONLY

1. BEARDS OR CONTACT LENSES NOT ALLOWED
2. HARD HATS REQUIRED
3. SMOKING IN DESIGNATED AREAS ONLY
4. BE WIND CONSCIOUS AT ALL TIMES
5. CHECK WITH GP II ENERGY BEFORE ENTERING

GP II ENERGY, Inc.

1-915-684-4748

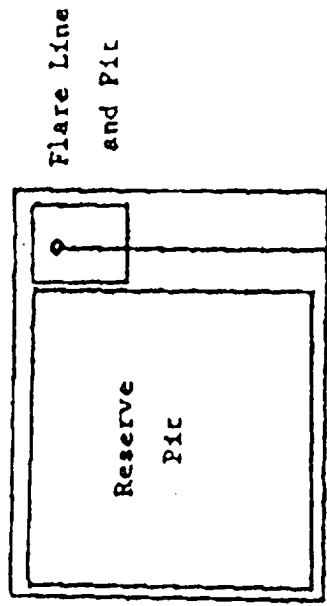

Prevailing Wind Direction:
 Summer - South
 Winter - Northeast

Footpath

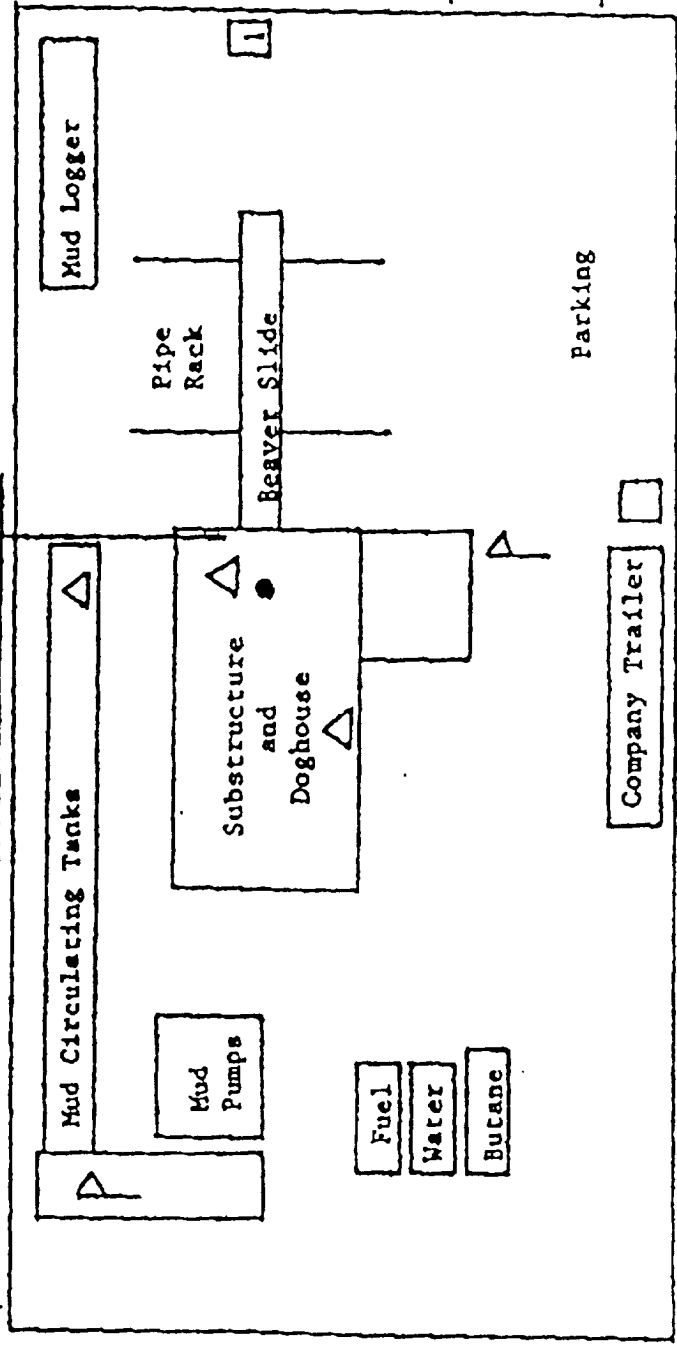

Location Entrance
 Warning Sign

- △ - H2S Monitors with alarms at the bell nipple and shale shaker
- P - Wind Direction Indicators
- - Safe Bypassing areas with caution signs and protective breathing equipment Min. 150 feet from wellhead, 1 designates primary area

MULTI-POINT SURFACE USE AND OPERATIONS PLAN

GP II ENERGY, INC.
No. 177 North Square Lake Unit
2630' FSL & 1310' FWL Sec. 31, T16S, R31E
Eddy County, New Mexico
Federal Lease No. NM-54428

This plan is submitted with the Application for Permit to Drill the above described well. The purpose of the plan is to describe the location of the proposed well, the proposed construction activities and operations plan, the magnitude of necessary surface disturbance involved, and the procedures to be followed in rehabilitating the surface after completion of the operation so that a complete appraisal can be made of the environmental effects associated with the operation.

1. EXISTING ROADS:

- A. Exhibit A is a portion of a road map showing the location of the proposed well as staked. The well is approximately 5.4 air miles northeast of Loco Hills, New Mexico.
- B. Directions: Go east from Loco Hills, New Mexico on Hwy 82 a distance of 3.0 miles. Turn north on Skelly Road, which is County Road 221. Go 6.75 miles north and turn east on lease road. Follow lease road 1.0 miles and turn south. Travel 486' down new access road to proposed location.

2. PLANNED ACCESS ROAD:

- A. Length and Width: The new road will be about 486' long and about 12' wide.
- B. Surfacing Material: The new road and well pad will be surfaced with 6" of existing surface material supplemented with caliche where necessary.
- C. Maximum Grade: Less than 1%.
- D. Turnouts: No traffic turnouts are necessary.
- E. Drainage Design: The road will be constructed with a 6" crown to provide proper drainage.
- F. Culverts: None necessary.
- G. Cuts and Fills: Construction of the drill pad will require 8' of cut with 8' of fill. Surface soil will be stockpiled on the edge of the location for use in rehabilitating the disturbed area.
- H. Gates, Cattle Guards: None necessary.

3. LOCATION OF EXISTING WELLS:

- A. See Exhibit B

No. 177 North Square Lake Unit

4. LOCATION OF EXISTING AND/OR PROPOSED FACILITIES:

- A. The flow line for the NSLU No. 177 well will travel down existing lease roads 750' to the east where an existing North Square Lake Unit battery is located, or a new facility will be constructed on the well pad depending on well results.
- B. The power line will be constructed from the NSLU No. 177 well, to the existing lease power line located 300' north of the pad. See Exhibit E.

5. LOCATION AND TYPE OF WATER SUPPLY:

- A. Fresh water for drilling from surface to 500'+- will be obtained from a commercial source and trucked over existing roads. Lease brine water will be used to finish drilling and completing.

6. SOURCE OF CONSTRUCTION MATERIALS:

- A. Any caliche necessary for surfacing the road and pad will be purchased from a federal pit located in the SESE Sec. 5, T17S, R31E.

7. METHODS OF HANDLING WASTE DISPOSAL:

- A. Drill cuttings will be disposed of in the drilling pits.
- B. Drilling fluids will be allowed to evaporate in the drilling pits until the pits are dry.
- C. Water produced during test will be disposed of in the drilling pits. Oil produced during test will be stored in test tanks until sold.
- D. Current laws and regulations pertaining to the disposal of human waste will be complied with.
- E. Trash, waste paper, garbage, debris or junk will be removed from the wellsite within 30 days after finishing drilling and/or completion operations.

8. ANCILLARY FACILITIES:

- A. None required.

No. 177 North Square Lake Unit

9. WELL SITE LAYOUT:

- A. The wellsite, surrounded by a 400' x 400' area has been surveyed and flagged.
- B. Dimensions and relative location of the drill pad and pit are shown on Exhibit C.

10. PLANS FOR RESTORATION OF THE SURFACE:

- A. After completion of drilling and/or completion operations, all equipment and other material not needed for operations will be removed. Pits will be filled and the location cleaned of all trash and junk to leave the wellsite in an aesthetically pleasing condition as possible.
- B. Any unguarded pits containing fluids will be fenced until they are filled.
- C. If the well is nonproductive, the disturbed area will be rehabilitated to surface owner requirements and will be accomplished as expeditiously as possible.

11. OTHER INFORMATION:

- A. Topography: The wellsite and access road are flat except for sand dunes. The project area generally drains southwest toward Cedar Lake Draw.
- B. Soil: The surface soil is fine with occasional caliche and chert inclusions.
- C. Flora and Fauna: Vegetation consists of oak shinners, mesquite, sagebrush, yucca, and various weeds and grasses. Ground cover is about 15%. Wildlife in the area is that typical of semiarid desert land, such as coyotes, rodents, reptiles and birds.
- D. Ponds or Streams: None.
- E. Residences and Other Structures: None in this area.
- F. Archaeological, Historical and Other Cultural Sites: A review by Archaeological Survey Consultants indicated that there are no cultural sites within the project area. An Archaeological report has been furnished to BLM.
- G. Land Use: The surface is used for cattle grazing.
- H. Surface Ownership: The drillsite and access road are located on federal surface. The grazing lessee is Charles Martin, Inc., P. O. Box 706, Artesia, New Mexico 88210.

12. OPERATOR'S REPRESENTATIVE:

Representative responsible for assuring compliance with the approved Surface Use Plan:

No. 177 North Square Lake Unit

13. CERTIFICATION:

I hereby certify that I, or person under my direct supervision, have inspected the proposed drillsite and access route; that I am familiar with the conditions which presently exist; that the statements made in this plan are, to the best of my knowledge true and correct; that the work associated with the operations proposed herein will be performed by GP II Energy, Inc. and its sub-contractors in conformity with this plan and the terms and conditions under which it is approved. This statement is subject to the provisions of 18 U.S.C. 1001 for the filing of a false statement.

Date: 3-22-00

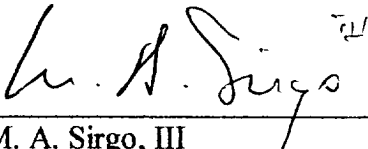

M. A. Sirgo, III
Permit Agent for: GP II Energy, Inc.

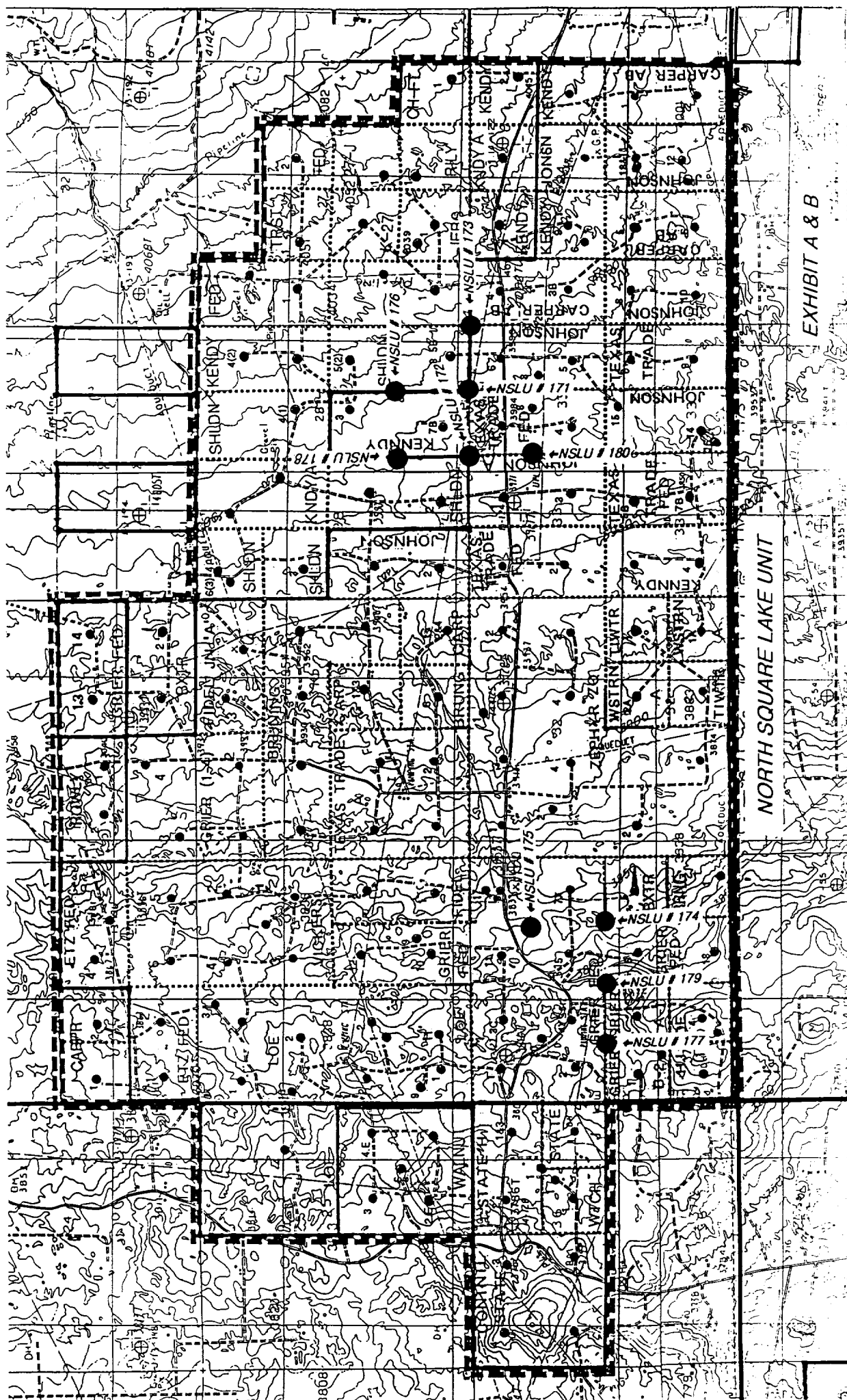

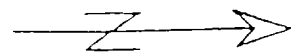
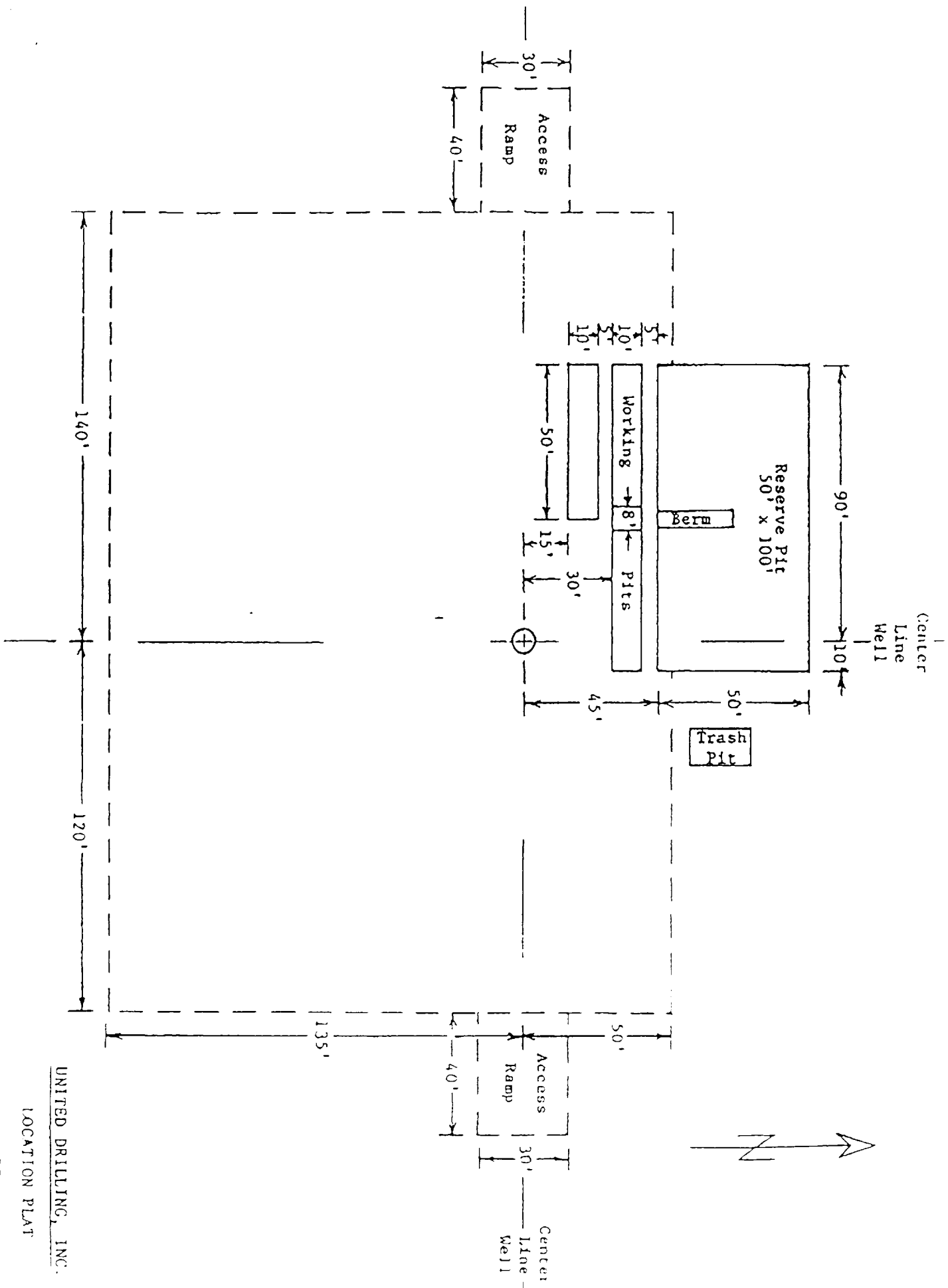
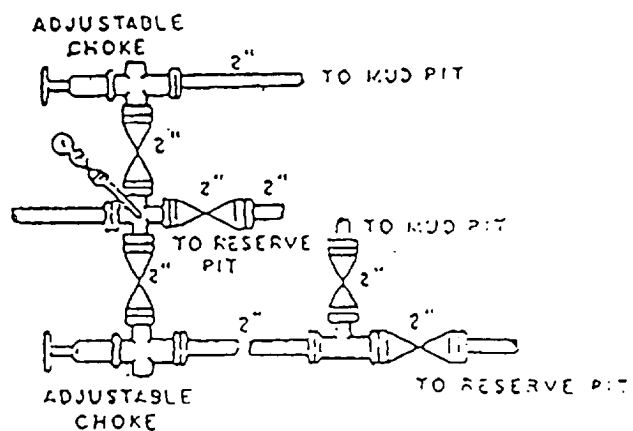
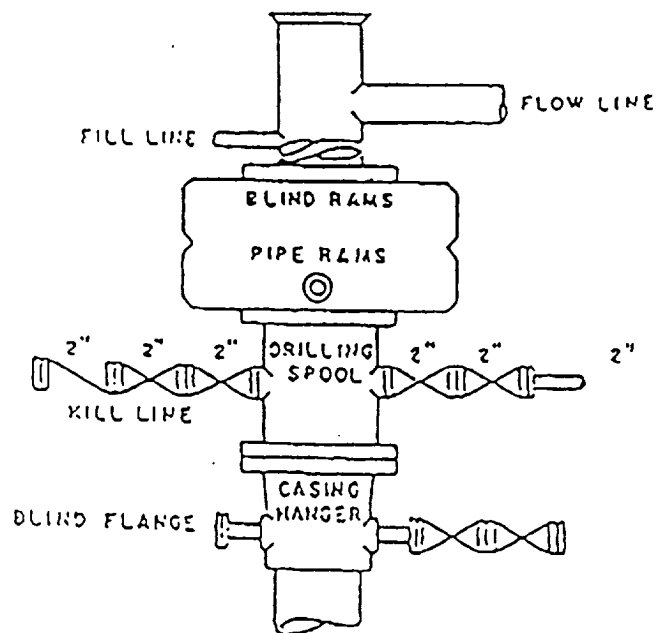

EXHIBIT C

UNITED DRILLING, INC.
LOCATION PLAT

RIC

Scale: 1"=40' 1-15-92



BOP DIAGRAM

3000# Working Pressure
Rams Operated Daily

R30

FIG 5
R 31 C

19

20

29

30

21

22

28

27

26

25

24

23

22

21

20

19

18

17

16

15

14

13

12

11

10

9

8

7

6

5

4

3

2

1

0

NSLU #176

NSLU #177

NSLU #178

NSLU #179

NSLU #180

NSLU #181

NSLU #182

NSLU #183

NSLU #184

NSLU #185

NSLU #186

NSLU #187

NSLU #188

NSLU #189

NSLU #190

NSLU #191

NSLU #192

NSLU #193

NSLU #194

NSLU #195

NSLU #196

NSLU #197

NSLU #198

NSLU #199

NSLU #200

NSLU #201

NSLU #202

NSLU #203

NSLU #204

NSLU #205

NSLU #206

NSLU #207

NSLU #208

NSLU #209

NSLU #210

NSLU #211

NSLU #212

NSLU #213

NSLU #214

NSLU #215

NSLU #216

NSLU #217

NSLU #218

NSLU #219

NSLU #220

NSLU #221

NSLU #222

NSLU #223

NSLU #224

NSLU #225

NSLU #226

NSLU #227

NSLU #228

NSLU #229

NSLU #230

NSLU #231

NSLU #232

NSLU #233

NSLU #234

NSLU #235

NSLU #236

NSLU #237

NSLU #238

NSLU #239

NSLU #240

NSLU #241

NSLU #242

NSLU #243

NSLU #244

NSLU #245

NSLU #246

NSLU #247

NSLU #248

NSLU #249

NSLU #250

NSLU #251

NSLU #252

NSLU #253

NSLU #254

NSLU #255

NSLU #256

NSLU #257

NSLU #258

NSLU #259

NSLU #260

NSLU #261

NSLU #262

NSLU #263

NSLU #264

NSLU #265

NSLU #266

NSLU #267

NSLU #268

NSLU #269

NSLU #270

NSLU #271

NSLU #272

NSLU #273

NSLU #274

NSLU #275

NSLU #276

NSLU #277

NSLU #278

NSLU #279

NSLU #280

NSLU #281

NSLU #282

NSLU #283

NSLU #284

NSLU #285

NSLU #286

NSLU #287

NSLU #288

NSLU #289

NSLU #290

NSLU #291

NSLU #292

NSLU #293

NSLU #294

NSLU #295

NSLU #296

NSLU #297

NSLU #298

NSLU #299

NSLU #300

NSLU #301

NSLU #302

NSLU #303

NSLU #304

NSLU #305

NSLU #306

NSLU #307

NSLU #308

NSLU #309

NSLU #310

NSLU #311

NSLU #312

NSLU #313

NSLU #314

NSLU #315

NSLU #316

NSLU #317

NSLU #318

NSLU #319

NSLU #320

NSLU #321

NSLU #322

NSLU #323

NSLU #324

NSLU #325

NSLU #326

NSLU #327

NSLU #328

NSLU #329

NSLU #330

NSLU #331

NSLU #332

NSLU #333

NSLU #334

NSLU #335

NSLU #336

NSLU #337

NSLU #338

NSLU #339

NSLU #340

NSLU #341

NSLU #342

NSLU #343

NSLU #344

NSLU #345

NSLU #346

NSLU #347

NSLU #348

NSLU #349

NSLU #350

NSLU #351

NSLU #352

NSLU #353

NSLU #354

NSLU #355

NSLU #356

NSLU #357

NSLU #358

NSLU #359

NSLU #360

NSLU #361

NSLU #362

NSLU #363

NSLU #364

NSLU #365

NSLU #366

NSLU #367

NSLU #368

NSLU #369

NSLU #370

NSLU #371

NSLU #372

NSLU #373

NSLU #374

NSLU #375

NSLU #376

NSLU #377

NSLU #378

NSLU #379

NSLU #380

NSLU #381

NSLU #382

NSLU #383

NSLU #384

NSLU #385

NSLU #386

NSLU #387

NSLU #388

NSLU #389

NSLU #390

NSLU #391

NSLU #392

NSLU #393

NSLU #394

NSLU #395

NSLU #396

NSLU #397

NSLU #398

NSLU #399

NSLU #400

NSLU #401

NSLU #402

NSLU #403

NSLU #404

NSLU #405

NSLU #406

NSLU #407

NSLU #408

NSLU #409

NSLU #410

NSLU #411

NSLU #412

NSLU #413

NSLU #414

NSLU #415

NSLU #416

NSLU #417

NSLU #418

NSLU #419

NSLU #420

NSLU #421

NSLU #422

NSLU #423

NSLU #424

NSLU #425

NSLU #426

NSLU #427

NSLU #428

NSLU #429

NSLU #430

NSLU #431

NSLU #432

NSLU #433

NSLU #434

NSLU #435

NSLU #436

NSLU #437

NSLU #438

NSLU #439

NSLU #440

NSLU #441

NSLU #442

NSLU #443

NSLU #444

NSLU #445

NSLU #446

NSLU #447

NSLU #448

NSLU #449

NSLU #450

NSLU #451

NSLU #452

NSLU #453

NSLU #454

NSLU #455

NSLU #456

NSLU #457

NSLU #458

NSLU #459