

N. M. Oil Company  
811 S. 1st St.  
ARTESIA, NM 87003

**APPROVAL SUBJECT TO  
GENERAL REQUIREMENTS AND  
SPECIAL STIPULATIONS**

Form 3160-3  
(Aug 1st 1999)

UNITED STATES  
DEPARTMENT OF THE INTERIOR  
BUREAU OF LAND MANAGEMENT

**APPLICATION FOR PERMIT TO DRILL OR REENTER**

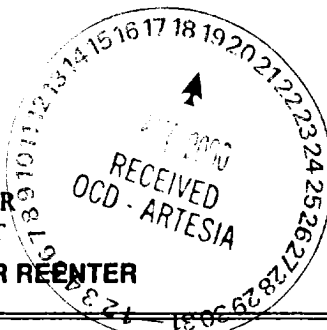

FORM APPROVED  
OMB No. 1004-0136  
Expires November 30, 2000

5. Lease Serial No. LC-028053A

6. Indian, Allottee or Tribe Name

7. If Unit or CA Agreement, Name and No. 25905

8. Lease Name and Well No.  
Hiawatha Federal Com., #1

9. API Well No. 30-015-31159

10. Field and Pool, or Exploratory  
WC Crow Flat; Morrow SE

11. Sec., T., R., M., or Blk. and Survey or Area

Sec. 10-T17S-R28E

12. County or Parish.

Eddy

13. State

NM

1a. Type of Work: ☒ DRILL ☐ REENTER

1b. Type of Well: ☐ Oil Well ☒ Gas Well ☐ Other ☐ Single Zone ☐ Multiple Zone

2. Name of Operator Chi Operating, Inc 4378

3a. Address

PO Box 1799 Midland, TX 79702

3b. Phone No. (include area code)

(915) 685-5001

4. Location of Well (Report location clearly and in accordance with any State requirements. \*)

At surface

1650' FNL & 990' FWL

At proposed prod. zone

Same

Unit E

14. Distance in miles and direction from nearest town or post office\*

17 miles NE of Artesia, NM

15. Distance from proposed\*  
location to nearest  
property or lease line, ft.  
(Also to nearest drig. unit line, if any)

990'

16. No. of Acres in lease

120

17. Spacing Unit dedicated to this well

320

18. Distance from proposed location\*  
to nearest well, drilling, completed,  
applied for, on this lease, ft.

660'

19. Proposed Depth

10,250'

20. BLM/BIA Bond No. on file

NM-1616

21. Elevations (Show whether DF, KDB, RT, GL, etc.)

3536' GL

22. Approximate date work will start\*

04/24/00

23. Estimated duration

30 days

**24. Attachments**

The following, completed in accordance with the requirements of Onshore Oil and Gas Order No.1, shall be attached to this form:

1. Well plat certified by a registered surveyor.
2. A Drilling Plan.
3. A Surface Use Plan (if the location is on National Forest System Lands, the SLPO shall be filed with the appropriate Forest Service Office).

4. Bond to cover the operations unless covered by an existing bond on file (see Item 20 above).
5. Operator certification.
6. Such other site specific information and/or plans as may be required by the authorized officer.

25. Signature

George R. Smith

Name (Printed/Typed)

George R. Smith

Date

04/07/00

Title

Agent for: Chi Operating, Inc.

Approved by (Signature)

SLAPPEY D. BRAY

Name (Printed/Typed)

SLAPPEY D. BRAY

Date

MAY 11 2000

Title

Assistant Field Manager,  
Lands And Minerals

Office

Application approval does not warrant or certify the the applicant holds legal or equitable title to those rights in the subject lease which would entitle the applicant to conduct operations thereon.

Conditions of approval, if any, are attached.

Title 18 U.S.C. Section 1001 and Title 43 U.S.C. Section 1212, make it a crime for any person knowingly and willfully to make to any department or agency of the United States any false, fictitious or fraudulent statements or representations as to any matter within its jurisdiction.

\*(Instructions on reverse)

Lease Responsibility Statement: Chi Operating, Inc. accepts all applicable terms, conditions, stipulations, and restrictions concerning operations conducted on the leased land or portion thereof.

George R. Smith  
George R. Smith, agent

RECEIVED  
2000 APR -7 P 3 01  
BUREAU OF LAND MGMT.  
NOSWELL OFFICE

District I  
1625 N. French Dr., Hobbs, NM 88240  
District II  
811 South First, Artesia, NM 88210  
District III  
1000 Rio Bravo Rd., Aztec, NM 87410  
District IV  
2040 South Pacheco, Santa Fe, NM 87505

State of New Mexico  
Energy, Minerals & Natural Resources

OIL CONSERVATION DIVISION  
2040 South Pacheco  
Santa Fe, NM 87505

Form C-102  
Revised March 17, 1999

Submit to Appropriate District Office  
State Lease - 4 Copies  
Fee Lease - 3 Copies

☐ AMENDED REPORT

WELL LOCATION AND ACREAGE DEDICATION PLAT

API Number		Pool Code		Pool Name WC Crow Flat; Morrow SE Gas	
Property Code		Property Name HIAWATHA FEDERAL COM			Well Number 1
OGRID No.		Operator Name CHI OPERATING, INC.			Elevation 3536.

10 Surface Location

UL or lot no.	Section	Township	Range	Lot Idn	Feet from the	North/South line	Feet from the	East/West line	County
E	10	17-S	28-E		1650	NORTH	990	WEST	EDDY

11 Bottom Hole Location If Different From Surface

UL or lot no.	Section	Township	Range	Lot Idn	Feet from the	North/South line	Feet from the	East/West line	County
Dedicated Acres 320		Joint or Infill		Consolidation Code com		Order No.			

NO ALLOWABLE WILL BE ASSIGNED TO THIS COMPLETION UNTIL ALL INTERESTS HAVE BEEN CONSOLIDATED OR A NON-STANDARD UNIT HAS BEEN APPROVED BY THE DIVISION

	LC-028053A			<p>12 OPERATOR CERTIFICATION</p> <p>I hereby certify that the information contained herein is true and complete to the best of my knowledge and belief</p>	
				<p>Signature <i>George R. Smith</i></p> <p>Printed Name George R. Smith</p> <p>Title Agent for: Chi Oper., Inc.</p> <p>Date 04/07/00</p>	
				<p>13 SURVEYOR CERTIFICATION</p> <p>I hereby certify that the well location shown on this plat was plotted from field notes of actual surveys made by me or under my supervision, and that the same is true and correct to the best of my belief.</p>	
				<p>MARCH 23, 2000</p> <p>Date of Survey</p> <p>Signature and Seal of Professional Engineer</p> <p>5412</p> <p>REGISTERED PROFESSIONAL ENGINEER</p>	

## APPLICATION FOR DRILLING

### CHI OPERATING, INC.

Hiawatha Federal Com. , Well No. 1  
1650' FNL & 990' FWL, Sec. 10-T17S-R28E  
Eddy County, New Mexico  
Lease No.: LC-028053A  
(Development Well)

In conjunction with Form 3160-3, Application for Permit to Drill subject well, Chi Operating, Inc. submits the following items of pertinent information in accordance with BLM requirements:

1. The geologic surface formation is recent Permian with quaternary alluvium and other surficial deposits.
2. The estimated tops of geologic markers are as follows:

Yates	450'	Strawn	8890'
Penrose	1400'	Atoka Morrow	9430'
San Andres	1980'	Morrow Clastic	9730'
Glorietta	3370'	Mississippian	9970'
Tubb	4710'	Chester	10,080'
Wolfcamp	6620'	T.D.	10,250'
Upper Penn	7830'		

3. The estimated depths at which water, oil or gas formations are anticipated to be encountered:

Water: Surface water between 100' - 300'.

Oil: Possible in the Cisco below 7830'.

Gas: Possible in the Grayburg below 1,750', Atoka below 9,430' and the Morrow below 9730'.

4. Proposed Casing Program:

HOLE SIZE	CASING SIZE	WEIGHT	GRADE	JOINT	SETTING DEPTH	QUANTITY OF CEMENT
17 1/2"	13 3/8"	48.0#	H-40	ST&C	425'	Circ. 350 sx "C"
12 1/4"	8 5/8 "	32.0#	J-55	ST&C	2,000'	Circ. 650 sx "C" cement.
7 7/8"	5 1/2"	15.5#	N-80	LT&C	10,250'	475 sx of "H" to 8,000'

17

5. Proposed Control Equipment: A 12" 5000 psi wp Shaffer Type LWS Double Gate BOP will be installed on the 13 3/8" casing. Casing and BOP will be tested before drilling out with 12 1/4" and will be tested daily. See Exhibit "E".

6. MUD PROGRAM:	MUD WEIGHT	VIS.	W/L CONTROL
0' - 425': Fresh water mud:	8.4 - 8.7 ppg	32 - 34	No W/L control
425' - 2000': Brine mud:	10.0 - 10.2 ppg	28 - 29	No W/L control
2000' - 6600': Fresh water mud:	8.3 - 8.4 ppg	28 - 29	No W/L control
6600' - 9100': Cut Brine mud:	9.6 - 10.0 ppg	28 - 29	No W/L control
9100' - 9500': Cut Brine mud:	9.6 - 10.0 ppg	32 - 36	W/L control 10 cc +/-
9500' - 10,250': Cut Brine mud:	9.6 - 10.0 ppg	42 - 48	W/L control 8 cc +/-

7. Auxiliary Equipment: Blowout Preventer, gas detector, Kelly cock, pit level monitor, flow sensors and stabbing valve.
8. Testing, Logging, and Coring Program:
  - Drill Stem Tests: Possible in the Strawn and Atoka.
  - Logging: T.D.to 6500': GR-CAL-CNL-LDT-DLL-MICRO  
T.D. to Surface: GR-Neutron
  - Coring: As dictated for the Atoka and Morrow.

9. No abnormal pressures or temperatures are anticipated. In the event abnormal pressures are encountered the proposed mud program will be modified to increase the mud weight. Estimated evacuated BHP = 4200 with a temperature of 164°.
10. H<sub>2</sub>S: None expected.
11. Anticipated starting date: April 24, 2000.  
Anticipated completion of drilling operations: Approximately 30 days.

## **MULTI POINT SURFACE USE AND OPERATIONS PLAN**

**CHI OPERATING, INC.**  
Hiawatha Federal Com., Well No. 1  
1650' FNL & 990' FWL, Sec. 10-T17S-R28E  
Eddy County, New Mexico  
Lease No.: LC-028053A  
(Development Well)

This plan is submitted with the Application for Permit to Drill the above described well. The purpose of the plan is to describe the location of the proposed well, the proposed construction activities and operations plan to be followed in rehabilitating the surface and environmental effects associated with the operations.

### **1. EXISTING ROADS:**

- A. Exhibit "A" is a portion of a BLM Public Access map showing the location of the proposed well as staked. The well site location is approximately 17 road miles east of Artesia, NM. Traveling east of Artesia on U.S. Highway 82 and county roads, there will be 13 miles of paved highway, plus 4.0 miles existing gravel County Rd. #208 and oil field road.
- B. Directions: Travel east from Artesia, NM on U. S. Highway 82 for approximately 13 miles to the County Rd #208 (Red Lake Road). Turn north on County Rd. #208 for 3.8 miles to a crossroads and the end of the County Rd #208. Continue north .3 mile on a good gravel road to the start of the proposed access road, 30 feet south of the northwest 400' corner, which will run east for approximately 100 feet to the NW corner of the proposed well pad.

### **2. PLANNED ACCESS ROAD:**

- A. Length and Width: The proposed access roads will be approximately 100 feet long. The proposed and existing roads are color coded on Exhibits "A" and "B".
- B. Construction: The proposed access road will be constructed by grading and topping with compacted caliche. . The surface will be properly drained.
- C. Turnouts: None required.
- D. Culverts: None.
- E. Cuts and Fills: Minor cuts of 3 - 4 foot dunes required.
- F. Gates, Cattle guards: None required.
- G. Off lease right of way: None required .

### **3. LOCATION OF EXISTING WELLS:**

- A. Existing wells within a two mile radius are shown on Exhibit "C".

**Chi Operating, Inc.**

Hiawatha Federal Com., Well No. 1

Page 2

**4. LOCATION OF EXISTING AND/OR PROPOSED FACILITIES;**

- A. Chi Operating, Inc. has no production facilities on the lease at this time.
- B. If the well proves to be commercial, the necessary production facilities, gas separation-process equipment and tank battery, if required, will be installed on the drilling pad.

**5. LOCATION AND TYPE OF WATER SUPPLY:**

- A. It is planned to drill the proposed well with fresh water that will be obtained from private or commercial sources and will be transported over the existing and proposed access roads

**6. SOURCE OF CONSTRUCTION MATERIALS:**

- A. Caliche for surfacing the proposed access road and well site pad will be obtained from the location, if available, or from a Federal pit in NW4 NE4 Sec. 21-T17S-R28E. No surface materials will be disturbed except those necessary for actual grading and leveling of the drill site and access road.

**7. METHODS OF HANDLING WASTE DISPOSAL:**

- A. Drill cuttings will be disposed of in the reserve pits.
- B. Drilling fluids will be allowed to evaporate in the reserve pits until the pits are dry.
- C. All pits will be fenced with normal fencing materials to prevent livestock from entering the area.
- D. Water produced during operations will be collected in tanks until hauled to an approved disposal system, or a separate disposal application will be submitted to the BLM for approval.
- E. Oil produced during operations will be stored in tanks until sold.
- F. Current laws and regulations pertaining to the disposal of human waste will be complied with.
- G. Trash, waste paper, garbage and junk will be contained in trash bins to prevent scattering by the wind and will be removed for deposit in an approved sanitary land fill within 30 days after finishing drilling and/or completion operations.

**8. ANCILLARY FACILITIES:**

- A. None required.

**9. WELL SITE LAYOUT:**

- A. Exhibit "D" shows the relative location and dimensions of the well pad, reserve pits, and major rig components. The pad and pit area has been staked and flagged, 400' X 400'.
- B. Mat Size: 280' X 175', plus 110' X 120' reserve pits on the southwest.
- C. Cut & Fill: The location will require a 2- foot cut on the south with fill to the north, including leveling 2 - 4 sand dunes.
- D. The surface will be topped with compacted caliche and the reserve pits will be plastic lined.

**10. PLANS FOR RESTORATION OF THE SURFACE:**

- A. After completion of drilling and/or completion operations, all equipment and other material not needed for operations will be removed. Pits will be filled and the location cleaned of all trash and junk to leave the well site in an aesthetically pleasing a condition as possible.
- B. Any unguarded pits containing fluids will be fenced until they are filled.
- C. If the proposed well is non-productive, all rehabilitation and/or vegetation requirements of the Bureau of Land Management will be complied with and will be accomplished as expeditiously as possible. All pits will be filled and leveled as soon as they are dry enough to be worked.

**11. OTHER INFORMATION:**

- A. Topography: The proposed well site and access road are located on a gentle 1-2% slope to the west/southwest toward Red Lake. The surface of the location has slight slope to the north and to the GPM Pipeline that cuts across the southeast corner of the 400' X 400'. The location has an elevation of 3536' GL.
- B. Soil: The topsoil at the well site is a light tan sandy loam soil with a surface scatter of gypsiferous and limestone rock from the Rock Land escarpment to the east. The soil is part of the Pajarito-Dune land complex.
- C. Flora and Fauna: The vegetation cover has very little to no grass, with the primary cover being plants of mesquite, yucca, fourwing saltbush, broomweed, Russian-thistle, cacti and miscellaneous weeds and wildflowers. The wildlife consists of rabbits, coyotes, antelope, rattlesnakes, lizards, dove, quail and other wildlife typical of the semi-arid desert land.
- D. Ponds and Streams: Red Lake, a shallow currently dry pond like lake, is 1500 feet to the west.
- E. Residences and Other Structures: None in the immediate vicinity.
- F. Land Use: Cattle grazing.



**Chi Operating, Inc.**

Hiawatha Federal Com., Well No. 1

Page 4

**11. OTHER INFORMATION: cont.....**

- G. Surface Ownership: The proposed well site and access road is on Federal surface and minerals.
- H. There is some minor evidence of archaeological, historical or cultural sites in the staked area. An archaeological survey is being conducted by Archaeological Survey Consultants, P. O. Box D, Roswell, NM 88202, and their report will be submitted to the appropriate government agencies.

**12. OPERATOR'S REPRESENTATIVE:**

- A. The field representative for assuring compliance with the approved use and operations plan is as follows:

John Qualls  
Chi Operating, Inc.  
P. O. Box 1799  
Midland, Texas 79701  
Office Phone: (915) 685-5001  
Home Phone: (915) 684-8825

**13. CERTIFICATION:**

I hereby certify that I have inspected the proposed drill site and access route; that I am familiar with the conditions which presently exist; that the statements made in the plan are, to the best of my knowledge, true and correct; and, that the work associated with the operations proposed herein will be performed by Chi Operating, Inc. and its contractors and subcontractors in conformity with this plan and the terms and conditions under which it is approved. This statement is subject to the provisions of 18 U.S.C. 1001 for the filing of a false statement.

April 7, 2000

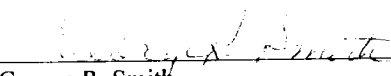
  
George R. Smith  
Agent for: Chi Operating, Inc.

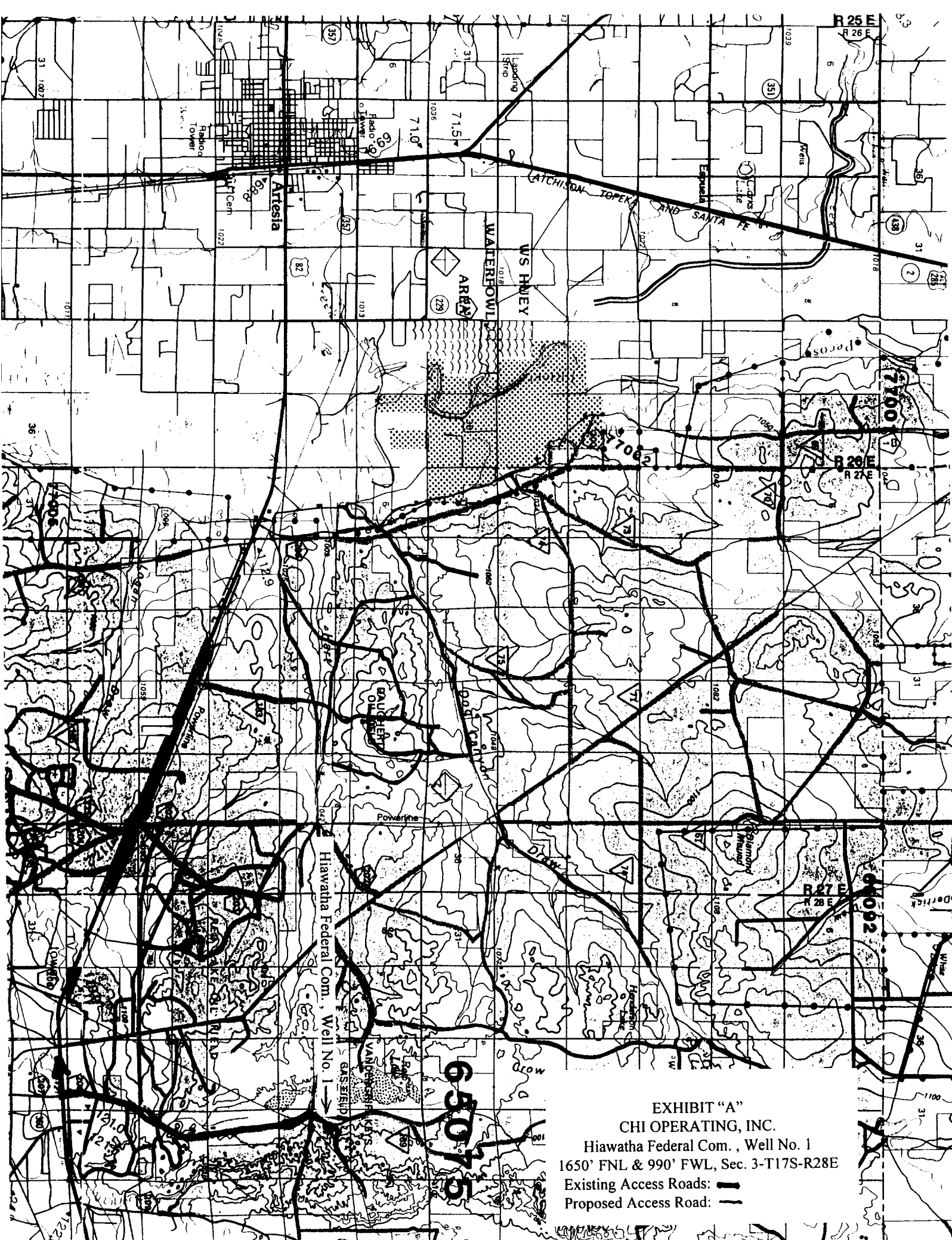

EXHIBIT "A"

CHI OPERATING, INC.

Hiawatha Federal Com. , Well No. 1

1650' FNL & 990' FWL, Sec. 3-T17S-R28E

Existing Access Roads: —

Proposed Access Road: —

**RED LAKE QUADRANGLE**  
**NEW MEXICO-EDDY CO.**  
**7.5 MINUTE SERIES (TOPOGRAPHIC)**

(AMOND MOUND)



10

560 000 FEET

18 MI. TO N. MEX. 31

104°07'30" 32°52'30"

(BASIN W)

**EXHIBIT "B"**  
**CHI OPERATING, INC.**  
 Hiawatha Federal Com. , Well No. 1  
 1650' FNL & 990' FWL, Sec. 3-T17S-R28E  
 Existing Access Roads:   
 Off Lease R/W: None required.  
 Proposed Access Road: 

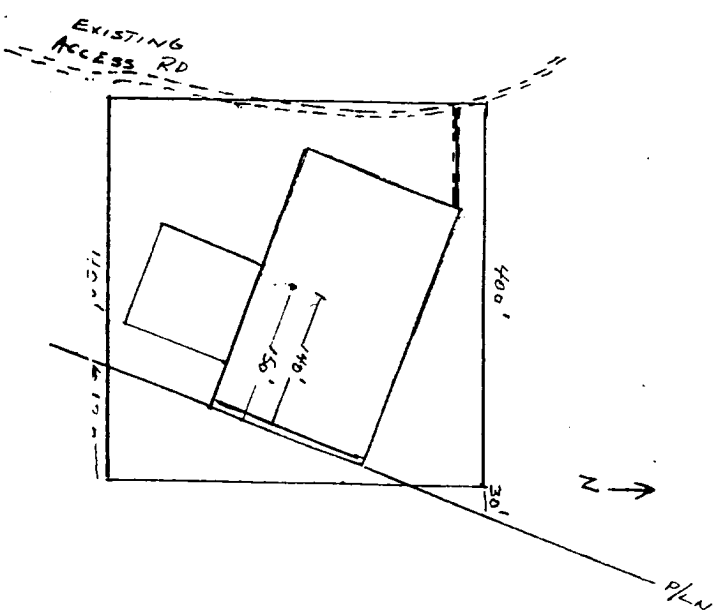
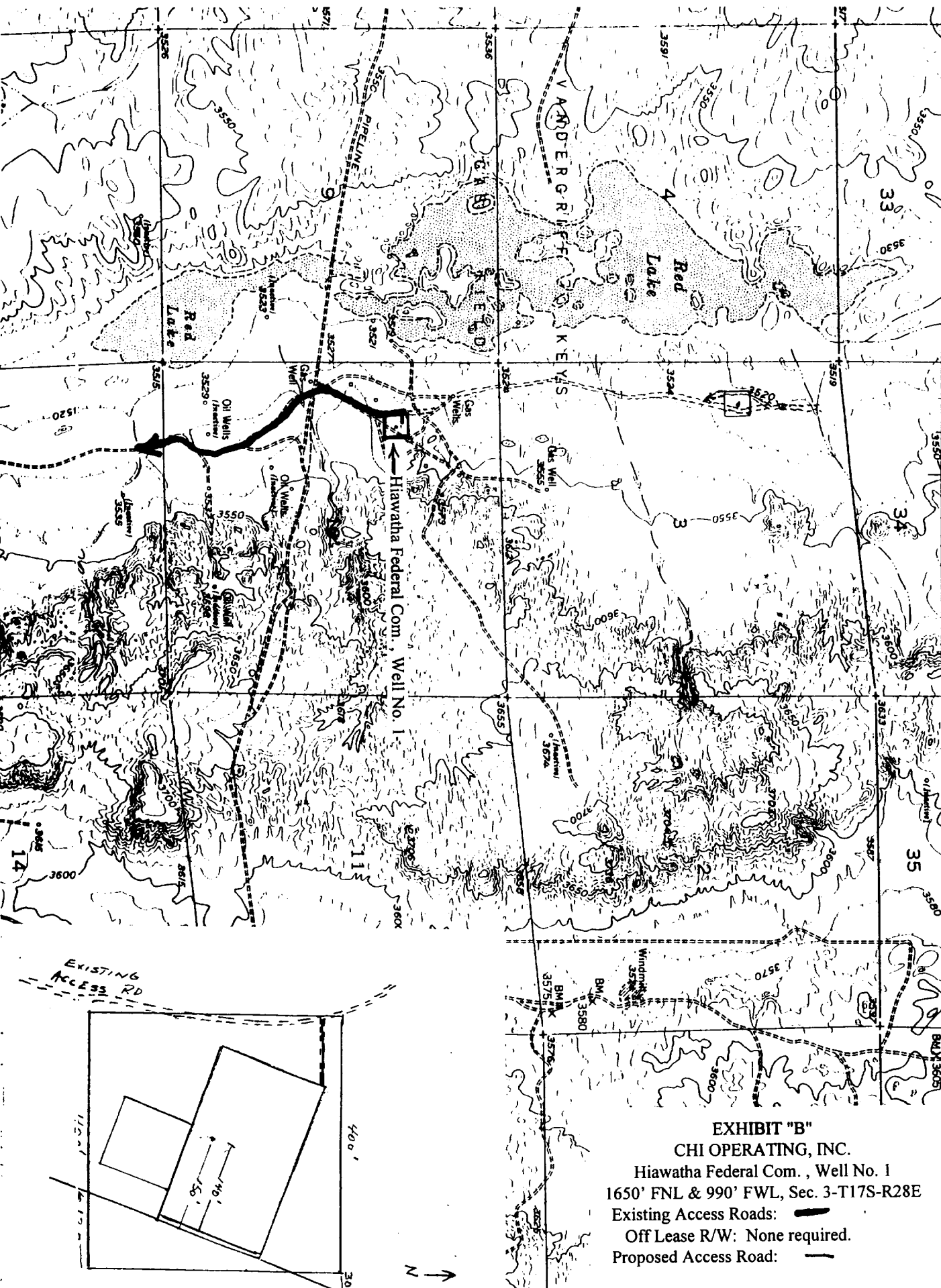



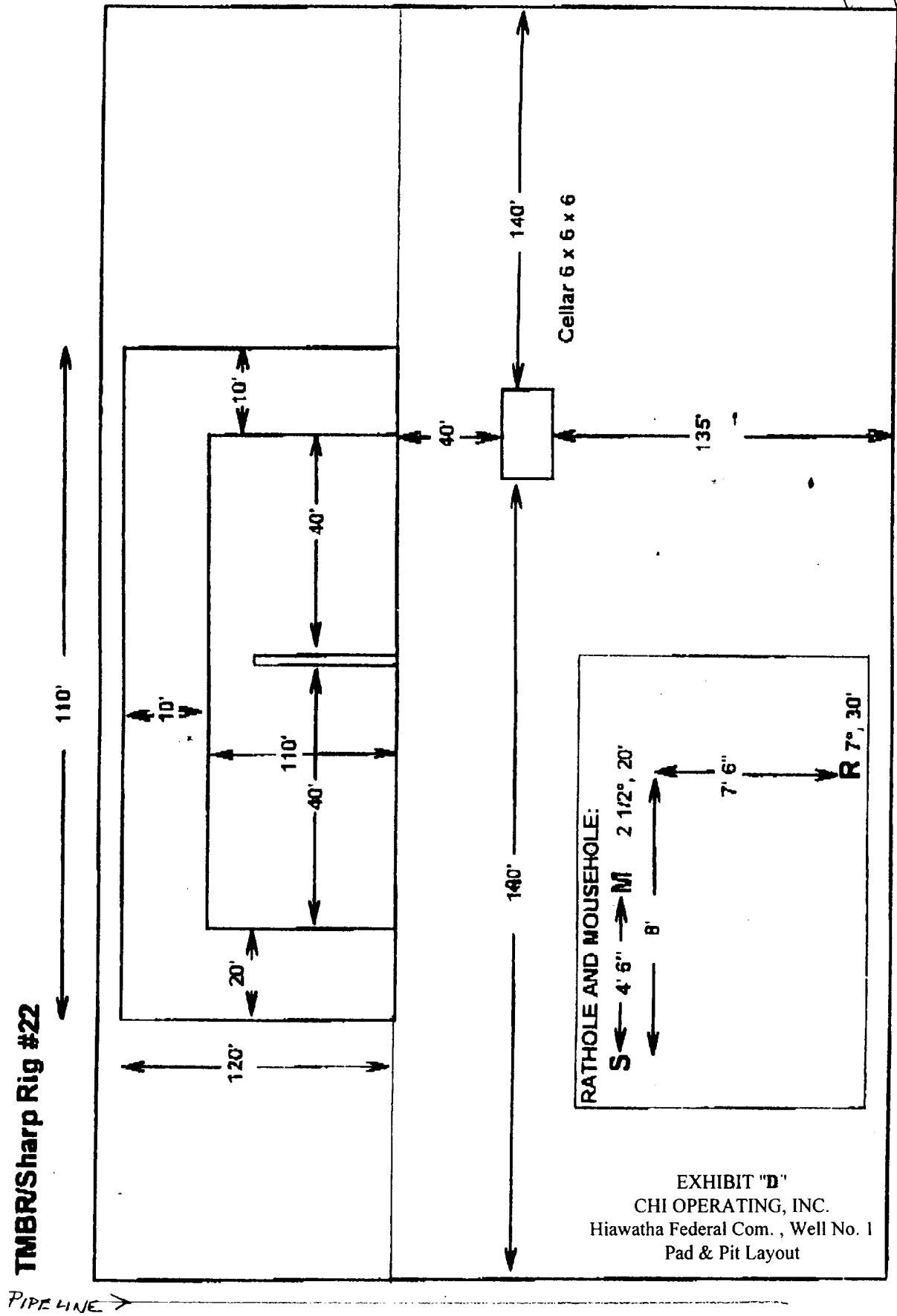

## RIG # 22

### BLOWOUT PREVENTOR ARRANGEMENT

11" SHAFFER TYPE LWS, 5000 psi WP  
11" CAMERON SPHERICAL, 5000 psi WP  
120 GALLON, 5 STATION KOOMEY ACCUMULATOR  
5000 psi WP CHOKE MANIFOLD

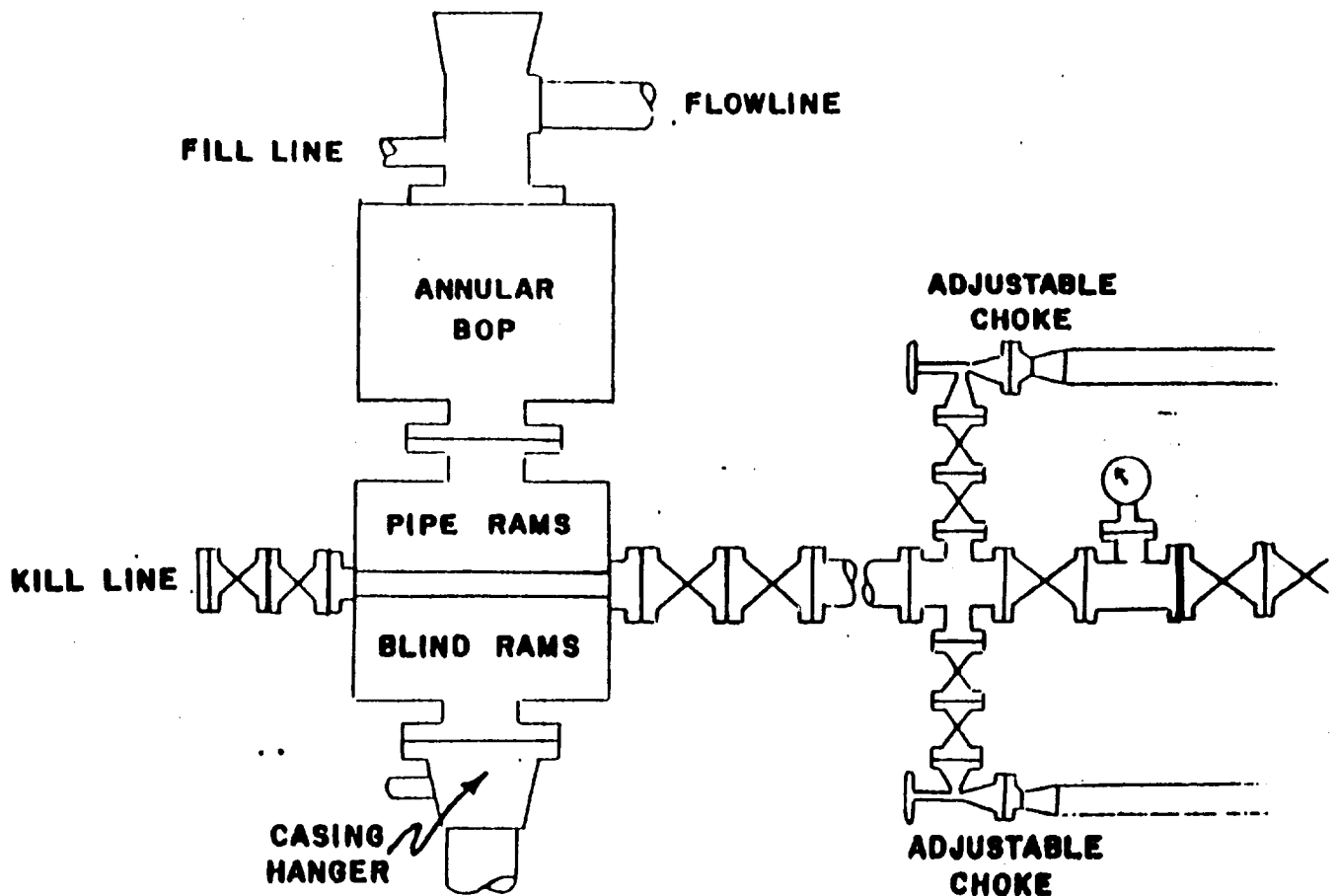

EXHIBIT "E"  
CHI OPERATING, INC.  
Hiawatha Federal Com., Well No. 1  
BOP Specifications