

**SECTION 34, TOWNSHIP 17 SOUTH, RANGE 28 EAST, N.M.P.M.,
EDDY COUNTY, NEW MEXICO.**

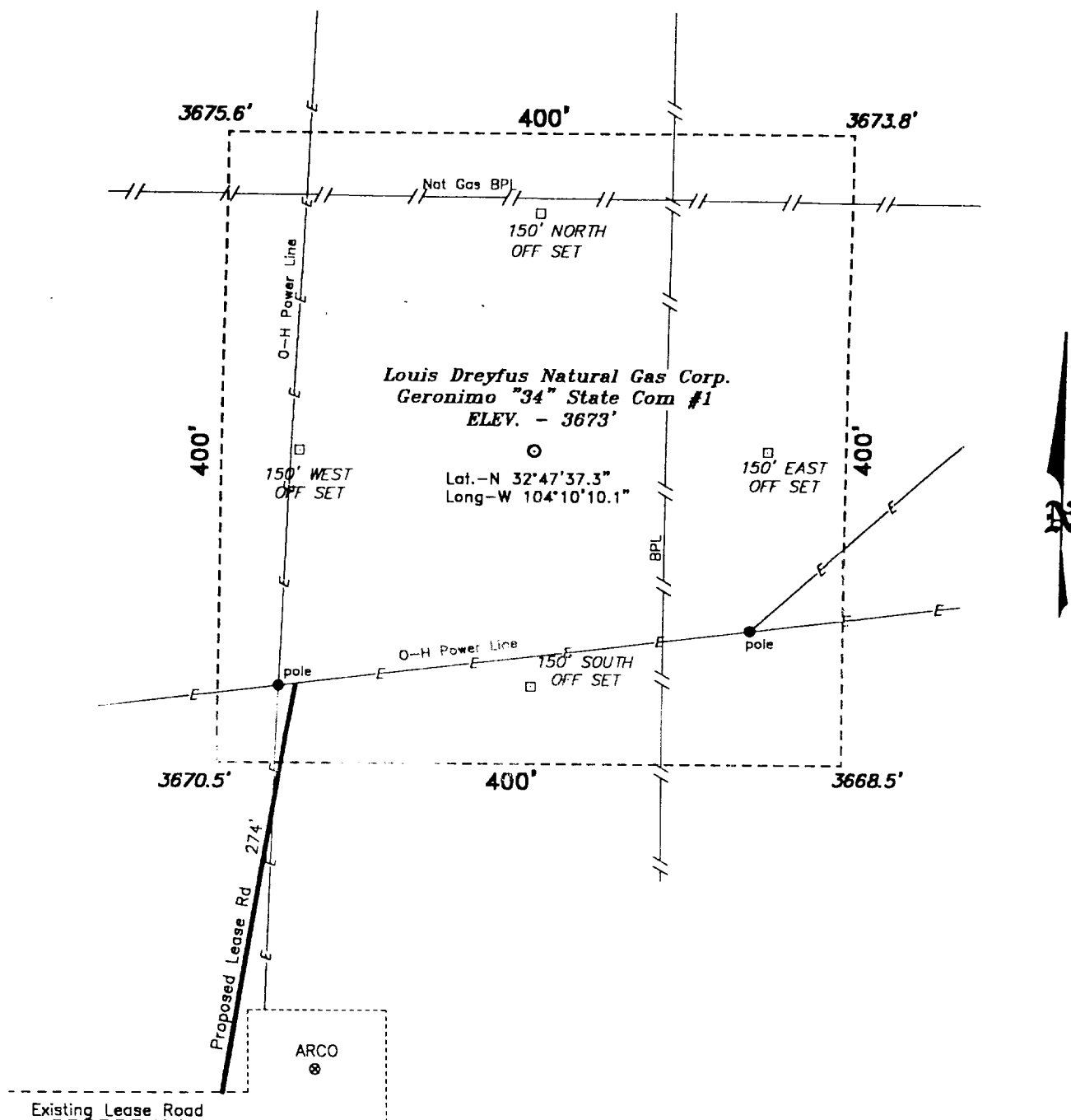

Directions to Location:

FROM THE JUNCTION OF US HWY 82 AND STATE HWY 360, GO SOUTH ON HWY 360 APPROX. 1400 FEET TO A POINT WHICH LIES APPROX. 1000 FEET EAST OF THE PROPOSED WELL LOCATION.

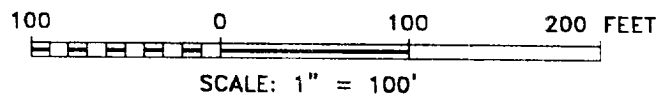

Louis Dreyfus Natural Gas Corp.

REF: Geronimo "34" State Com #1 / Well Pad Topo

THE GERONIMO "34" STATE COM No. 1 LOCATED 1700' FROM THE NORTH LINE AND 1020' FROM THE WEST LINE OF SECTION 34, TOWNSHIP 17 SOUTH, RANGE 28 EAST, N.M.P.M., EDDY COUNTY, NEW MEXICO.

BASIN SURVEYS P.O. BOX 1786-HOBBS, NEW MEXICO

W.O. Number: 0282

Drawn By: K. GOAD

Date: 05-30-2000

Disk: KJG #122 - 0282A.DWG

Survey Date: 05-19-2000

Sheet 1 of 1 Sheets