

DISTRICT I  
P.O. Box 1980, Hobbs, NM 88240

DISTRICT II  
P.O. Drawer DD, Artesia, NM 88210

DISTRICT III  
1000 Rio Brazos Rd, Aztec, NM  
87410

OIL CONSERVATION DIVISION

P.O. Box 2088  
Santa Fe, New Mexico 87504-2088

WELL API NO. <b>30-015-31189</b>
5. Indicate Type of Lease STATE <input checked="" type="checkbox"/> FEE <input type="checkbox"/>
6. State Oil & Gas Lease No.
7. Lease Name or Unit Agreement Name Veranda 16 State Com
8. Well No. 1
9. Pool name or Wildcat Kennedy Farms Morrow

SUNDRY NOTICES AND REPORTS ON WELLS

(DO NOT USE THIS FORM FOR PROPOSALS TO DRILL OR TO DEEPEN OR PLUG BACK TO A  
DIFFERENT RESERVOIR. USE "APPLICATION FOR PERMIT"  
(FORM C-101) FOR SUCH PROPOSALS.)

1. Type of Well  
☐ Oil Well ☒ Gas Well ☐ Other

2. Name of Operator  
**DEVON SFS OPERATING, INC.**

3. Address of Operator  
**20 NORTH BROADWAY, SUITE 1500, OKLAHOMA CITY, OKLAHOMA 73102 (405) 235-3611**

4. Well Location  
Unit Letter O 660 Feet From The South Line and 1980 Feet From The East Line

Section 16 Township 17S Range 26E NMPM Eddy County

10. Elevation (Show whether DF, RKB, RT, GR, etc.)  
3355'

Check Appropriate Box To Indicate Nature Of Notice, Report, Or Other Data

NOTICE OF INTENTION TO:

PERFORM REMEDIAL WORK ☐ PLUG AND ABANDON ☐  
TEMPORARILY ABANDON ☐ CHANGE PLANS ☐  
PULL OR ALTER CASING ☐  
OTHER: Move location ☒

SUBSEQUENT REPORT OF:

REMEDIAL WORK ☐ ALTERING CASING ☐  
COMMENCE DRILLING OPNS. ☐ PLUG AND ABANDONMENT ☐  
CASING TEST AND CEMENT JOB ☐  
OTHER: ☐

13. Describe Proposed or Completed Operations (Clearly state all pertinent details, and give pertinent dates, including estimated date of starting any proposed work.) SEE RULE 1103.

The original Application for Permit to Drill, Form C-101, was approved June 21, 2000. A Form C-103 requesting to move the location was approved January 10, 2001, making it a non-standard location. Devon SFS Operating, Inc. is now requesting a change to the new location listed below:

Original location: 1980' FSL & 660' FWL, Section 16-17S-26E

Non-standard location: 660' FSL & 2085' FWL, Section 16-17S-26E

New location: 660' FSL & 1980' FEL, Section 16-17S-26E

The amended C-102 is attached.



I hereby certify that the information above is true and complete to the best of my knowledge and belief.

SIGNATURE Tonja Rutelonis

TITLE ENGINEERING TECHNICIAN

DATE 2/6/01

TYPE OR PRINT NAME Tonja Rutelonis

TELEPHONE NO. (405) 235-3611

(This space for State use)  
**ORIGINAL SIGNED BY TIM W. GUM**  
**DISTRICT II SUPERVISOR**

Approved by ASG TITLE \_\_\_\_\_  
Conditions of approval, if any: \_\_\_\_\_

DATE **FEB 12 2001**

DISTRICT I  
1625 N. French Dr., Hobbs, NM 88240  
DISTRICT II  
811 South First, Artesia, NM 88210  
DISTRICT III  
1000 Rio Brazos Rd., Aztec, NM 87410  
DISTRICT IV  
2040 South Pacheco, Santa Fe, NM 87505

State of New Mexico  
Energy, Minerals and Natural Resources Department

Form C-102  
Revised March 17, 1999  
Submit to Appropriate District Office  
State Lease - 4 Copies  
Fee Lease - 3 Copies

OIL CONSERVATION DIVISION

2040 South Pacheco  
Santa Fe, New Mexico 87504-2088

☒ AMENDED REPORT

WELL LOCATION AND ACREAGE DEDICATION PLAT

API Number 30-015-31189	Pool Code	Pool Name Kennedy Farms Morrow
Property Code 26110	Property Name VERANDA "16" STATE COM	Well Number 1
OCRID No. 20305	Operator Name DEVON SFS OPERATING, INC.	Elevation 3359'

Surface Location

UL or lot No.	Section	Township	Range	Lot Idn	Feet from the	North/South line	Feet from the	East/West line	County
0	16	17 S	26 E		660	SOUTH	1980	EAST	EDDY

Bottom Hole Location If Different From Surface

UL or lot No.	Section	Township	Range	Lot Idn	Feet from the	North/South line	Feet from the	East/West line	County
Dedicated Acres 320	Joint or Infill	Consolidation Code	Order No.						

NO ALLOWABLE WILL BE ASSIGNED TO THIS COMPLETION UNTIL ALL INTERESTS HAVE BEEN CONSOLIDATED  
OR A NON-STANDARD UNIT HAS BEEN APPROVED BY THE DIVISION

	<p>OPERATOR CERTIFICATION</p> <p>I hereby certify the the information contained herein is true and complete to the best of my knowledge and belief.</p> <p><u>E.L. Buttross Jr.</u> Signature</p> <p>E.L. Buttross, Jr. Printed Name</p> <p>Operations Engr. Advisor Title</p> <p>February 6, 2001 Date</p>
	<p>SURVEYOR CERTIFICATION</p> <p>I hereby certify that the well location shown on this plat was plotted from field notes of actual surveys made by me or under my supervision, and that the same is true and correct to the best of my belief.</p> <p>January 31, 2001 Date</p> <p>Surveyed by <u>L. JONES</u> Signature of <u>Professional Surveyor</u></p> <p>7977 W.O. No. 0705A</p> <p>Certified by <u>L. JONES</u> 7977</p> <p>BASIN SURVEYS</p>

SECTION 16, TOWNSHIP 17 SOUTH, RANGE 26 EAST, N.M.P.M.,  
EDDY COUNTY, NEW MEXICO.

150' NORTH  
OFF SET  
3359.4'

DEEP  
BROKE

DEVON SFS OPERATING, INC.  
VERANDA "16" STATE COM #1  
Elev. - 3359'

150' WEST  
OFF SET  
3359.2'

Lat. -N 32°49'48.5"  
Long -W 104°23'04.7"

150' EAST  
OFF SET  
3359.1'

150' SOUTH  
OFF SET  
3360.8'

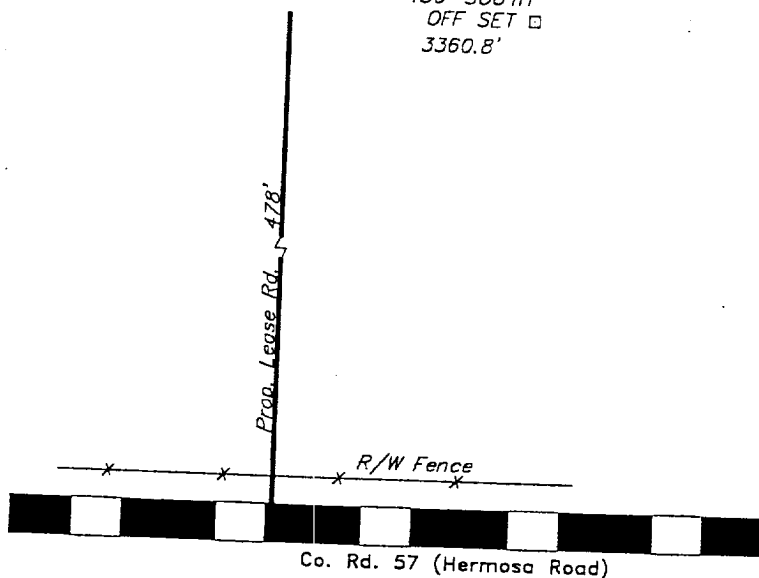

100 0 100 200 FEET  
SCALE: 1" = 100'

Directions to Location:

FROM THE JUNCTION OF US HWY 82 AND CO. RD. 59, GO SOUTH ON CO. RD. 59 1.0 MILE TO CO. RD. 57; THENCE WEST ON CO. RD. 57 0.6 MILE TO THE PROPOSED LEASE ROAD.

**DEVON SFS OPERATING, INC.**

REF: Veranda "16" State / Well Pad Topo  
Com #1

The Veranda 16 State Com #1 LOCATED 660' FROM THE SOUTH LINE AND 1980' FROM THE EAST LINE OF SECTION 16, TOWNSHIP 17 SOUTH, RANGE 26 EAST, N.M.P.M., EDDY COUNTY, NEW MEXICO.

**Basin Surveys**

P.O. BOX 1786-HOBBS, NEW MEXICO

W.O. Number: 0705

Drawn By: K. GOAD

Date: 02-01-2001

Disk: KJG CD#3 - 0705A.DWG

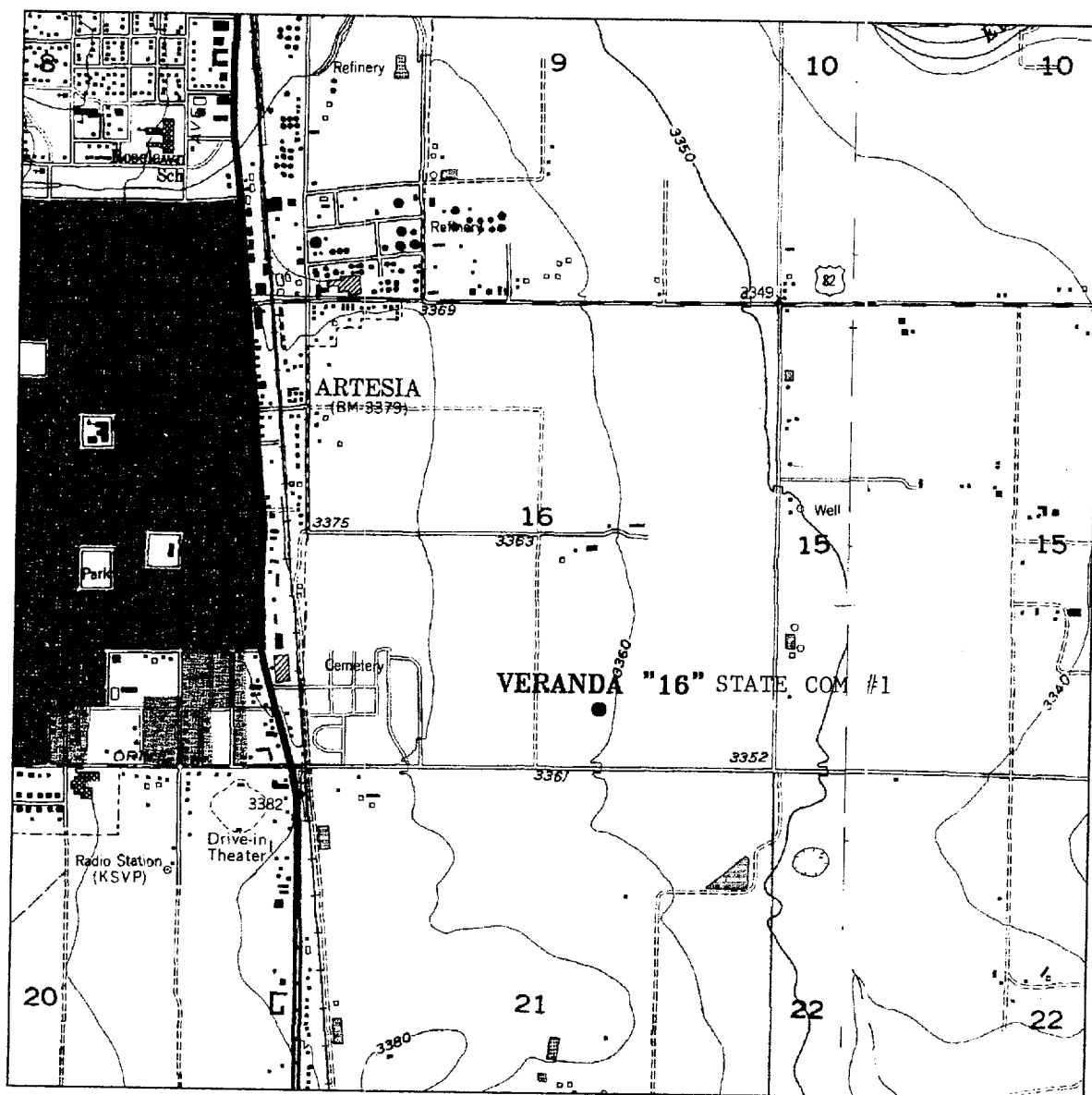

**VERANDA "16" STATE COM #1**  
 Located at 660' FSL and 1980' FEL  
 Section 16, Township 17 South, Range 26 East,  
 N.M.P.M., Eddy County, New Mexico.

**basin**  
**surveys**  
 focused on excellence  
 in the oilfield

P.O. Box 1786  
 1120 N. West County Rd.  
 Hobbs, New Mexico 88241  
 (505) 393-7316 - Office  
 (505) 392-3074 - Fax  
 basinsurveys.com

W.O. Number: 0705AA - KJG CD#3

Survey Date: 01-31-2001

Scale: 1" = 2000'

Date: 02-01-2001

**DEVON**  
**SFS OPERATING,**  
**INC.**

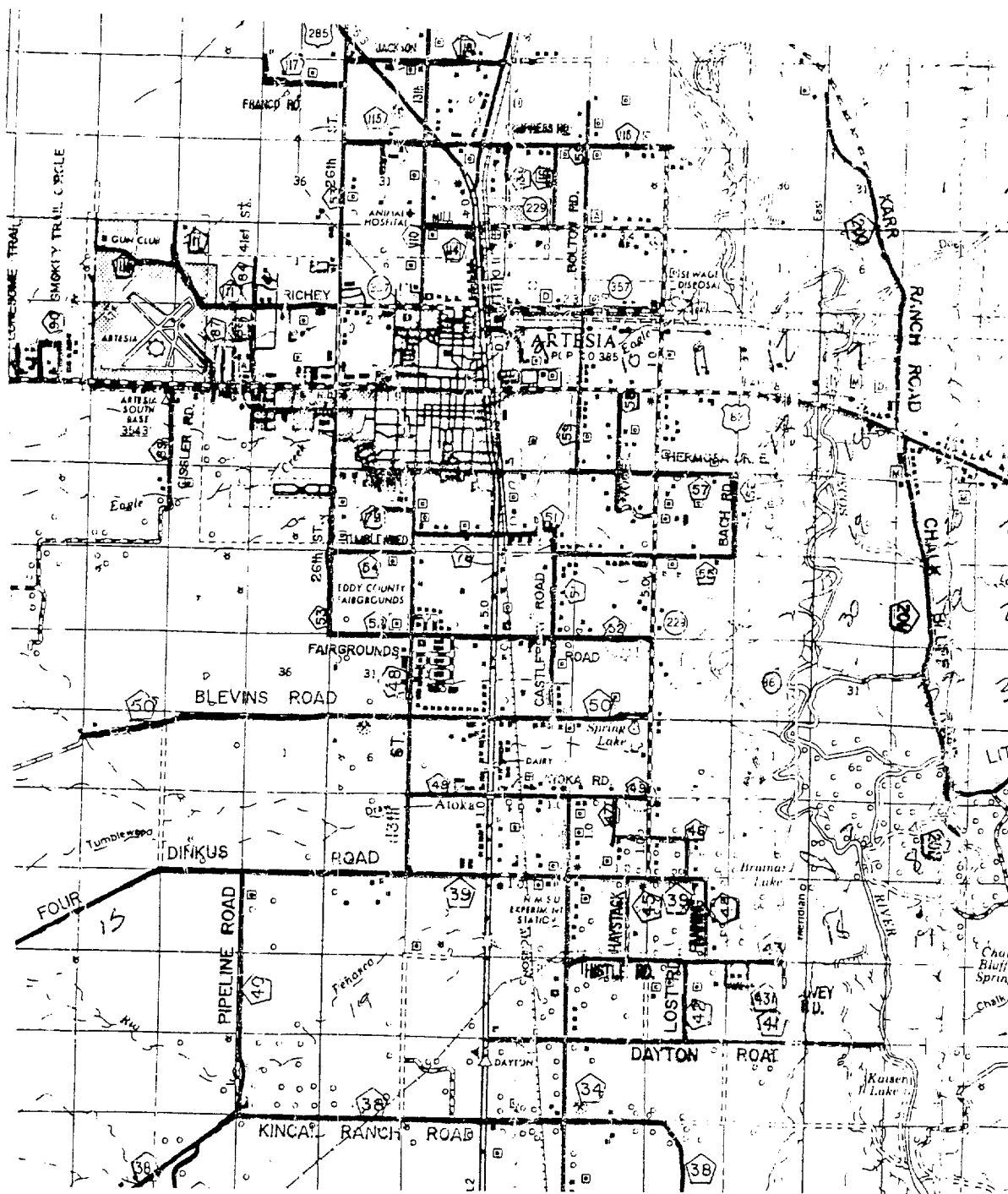

VERANDA "16" STATE COM #1

Located at 660' FSL and 1980' FEL

Section 16, Township 17 South, Range 26 East,  
N.M.P.M., Eddy County, New Mexico.

**basin**  
**surveys**  
focused on excellence  
in the oilfield

P.O. Box 1786  
1120 N. West County Rd.  
Hobbs, New Mexico 88241  
(505) 393-7316 - Office  
(505) 392-3074 - Fax  
basinsurveys.com

W.O. Number: 0705AA - KJG #3

Survey Date: 01-31-2001

Scale: 1" = 2 miles

Date: 02-01-2001

DEVON  
SFS OPERATING,  
INC.