

District I  
PO Box 1980, Hobbs, NM 88241-1980

District II  
811 South First, Artesia, NM 88210

District III  
1000 Rio Brazos Rd., Aztec, NM 87410

District IV  
2040 South Pacheco, Santa Fe, NM 87505

State of New Mexico  
Energy, Minerals & Natural Resources Department

OIL CONSERVATION DIVISION  
2040 South Pacheco  
Santa Fe, NM 87505

Form C-101  
Revised October 18, 1994  
Instructions on back  
Submit to Appropriate District Office  
State Lease - 6 Copies  
Fee Lease - 5 Copies

☐ AMENDED REPORT

APPLICATION FOR PERMIT TO DRILL, RE-ENTER, DEEPEN, PLUGBACK, OR ADD A ZONE

Operator Name and Address Nearburg Producing Company 3300 N A St., Bldg 2, Suite 120 Midland, TX 79705		OGRID Number 015742
Property Name Logan Draw 19 Federal Com		API Number 30-015-31220
Property Code 26413	Well No. 1	

Surface Location

UL or lot no.	Section	Township	Range	Lot ldn	Feet from the	North/South line	Feet from the	East/West Line	County
P	19	17S	27E		810	South	740	East	Eddy

Proposed Bottom Hole Location If Different From Surface

UL or lot no.	Section	Township	Range	Lot ldn	Feet from the	North/South line	Feet from the	East/West Line	County
Proposed Pool 1 Logan Draw; Morrow (Gas)					Proposed Pool 2				

Work Type Code N	Well Type Code G	Cable/Rotary R	Lease Type Code S	Ground Level Elevation 3341
Multiple No	Proposed Depth 9600	Formation Morrow	Contractor UTI #306	Spud Date 09-01-00

Minimum WOC time 8 hrs Proposed Casing and Cement Program

Hole Size	Casing Size	Casing weight/foot	Setting Depth	Sacks of Cement	Estimated TOC
12-1/4"	8-5/8"	24#	1500'	800 sxs	Circ to surface
7-7/8"	5-1/2"	17#	9600'	500 sxs	Circ to cover prod. csg
To cover all oil, gas & water bearing zones					

22 Describe the proposed program. If this application is to DEEPEN or PLUG BACK give the data on the present productive zone and proposed new productive zone. Describe the blowout prevention program, if any. Use additional sheets if necessary.

Propose to drill the well to sufficient depth to evaluate the Morrow formation. After reaching TD, logs will be run and casing set if the evaluation is positive. Perforate, test and stimulate as necessary to establish production.

Acreege dedication is 320 acres; E/2 of Section 19.

Notify OCD at SPUD & TIME  
to witness cementing the  
8 5/8" casing.

23 I hereby certify that the information given above is true and complete to the best of my knowledge and belief.

Signature: Kim Stewart  
Printed name: Kim Stewart

Title: Regulatory Analyst

Date: 06-26-00

Phone: 915/686-8235

OIL CONSERVATION DIVISION

Approved By:

Title:

Approval Date:

Expiration Date:

Conditions of Approval:  
Attached: ☐

DISTRICT I  
P.O. Box 1980, Hobbs, NM 88241-1980

DISTRICT II  
P.O. Drawer DD, Artesia, NM 88211-0719

DISTRICT III  
1000 Rio Brazos Rd., Aztec, NM 87410

DISTRICT IV  
P.O. BOX 2088, SANTA FE, N.M. 87504-2088

State of New Mexico  
Energy, Minerals and Natural Resources Department

Form C-102  
Revised February 10, 1994  
Submit to Appropriate District Office  
State Lease - 4 Copies  
Fee Lease - 3 Copies

OIL CONSERVATION DIVISION

P.O. Box 2088  
Santa Fe, New Mexico 87504-2088

☐ AMENDED REPORT

WELL LOCATION AND ACREAGE DEDICATION PLAT

API Number	Pool Code 80400	Pool Name Logan Draw; Morrow (Gas)
Property Code	Property Name LOGAN DRAW 19 FED COM	Well Number 1
OGRID No. 15742	Operator Name NEARBURG PRODUCING COMPANY	Elevation 3341

Surface Location

UL or lot No. P	Section 19	Township 17 S	Range 27 E	Lot Idn	Feet from the 810	North/South line SOUTH	Feet from the 740	East/West line EAST	County EDDY
--------------------	---------------	------------------	---------------	---------	----------------------	---------------------------	----------------------	------------------------	----------------

Bottom Hole Location If Different From Surface

UL or lot No.	Section	Township	Range	Lot Idn	Feet from the	North/South line	Feet from the	East/West line	County
Dedicated Acres 320	Joint or Infill N	Consolidation Code	Order No.						

NO ALLOWABLE WILL BE ASSIGNED TO THIS COMPLETION UNTIL ALL INTERESTS HAVE BEEN CONSOLIDATED  
OR A NON-STANDARD UNIT HAS BEEN APPROVED BY THE DIVISION

	<b>OPERATOR CERTIFICATION</b> <i>I hereby certify that the information contained herein is true and complete to the best of my knowledge and belief.</i>  <u>Kim Stewart</u> Signature <u>Kim Stewart</u> Printed Name <u>Regulatory Analyst</u> Title <u>June 14, 2000</u> Date
	<b>SURVEYOR CERTIFICATION</b> <i>I hereby certify that the well location shown on this plat was plotted from field notes of actual surveys made by me or under my supervision, and that the same is true and correct to the best of my belief.</i>  <u>MAY 6, 2000</u> Date Surveyed <u>RONALD S. EDSON</u> Signature <u>RONALD S. EDSON</u> Printed Name <u>Professional Surveyor</u> Title <u>5/29/2000</u> Date <u>00-11-0538</u> Certificate No. <u>RONALD S. EDSON</u> Name <u>EDSON</u> Last Name <u>EDSON</u> First Name <u>EDSON</u> Middle Name <u>EDSON</u> Suffix

[illegible]

SEC. 19 TWP. 17-S RGE. 27-E  
SURVEY \_\_\_\_\_ N.M.P.M. \_\_\_\_\_  
COUNTY \_\_\_\_\_ EDDY \_\_\_\_\_  
DESCRIPTION 810' FSL & 740' FEL  
ELEVATION \_\_\_\_\_ 3341 \_\_\_\_\_  
NEARBURG  
OPERATOR \_\_\_\_\_ PRODUCING COMPANY \_\_\_\_\_  
LEASE \_\_\_\_\_ LOGAN DRAW 19 FED. COM \_\_\_\_\_

**JOHN WEST SURVEYING  
HOBBS, NEW MEXICO  
(505) 393-3117**

# LOCATION VERIFICATION MAP

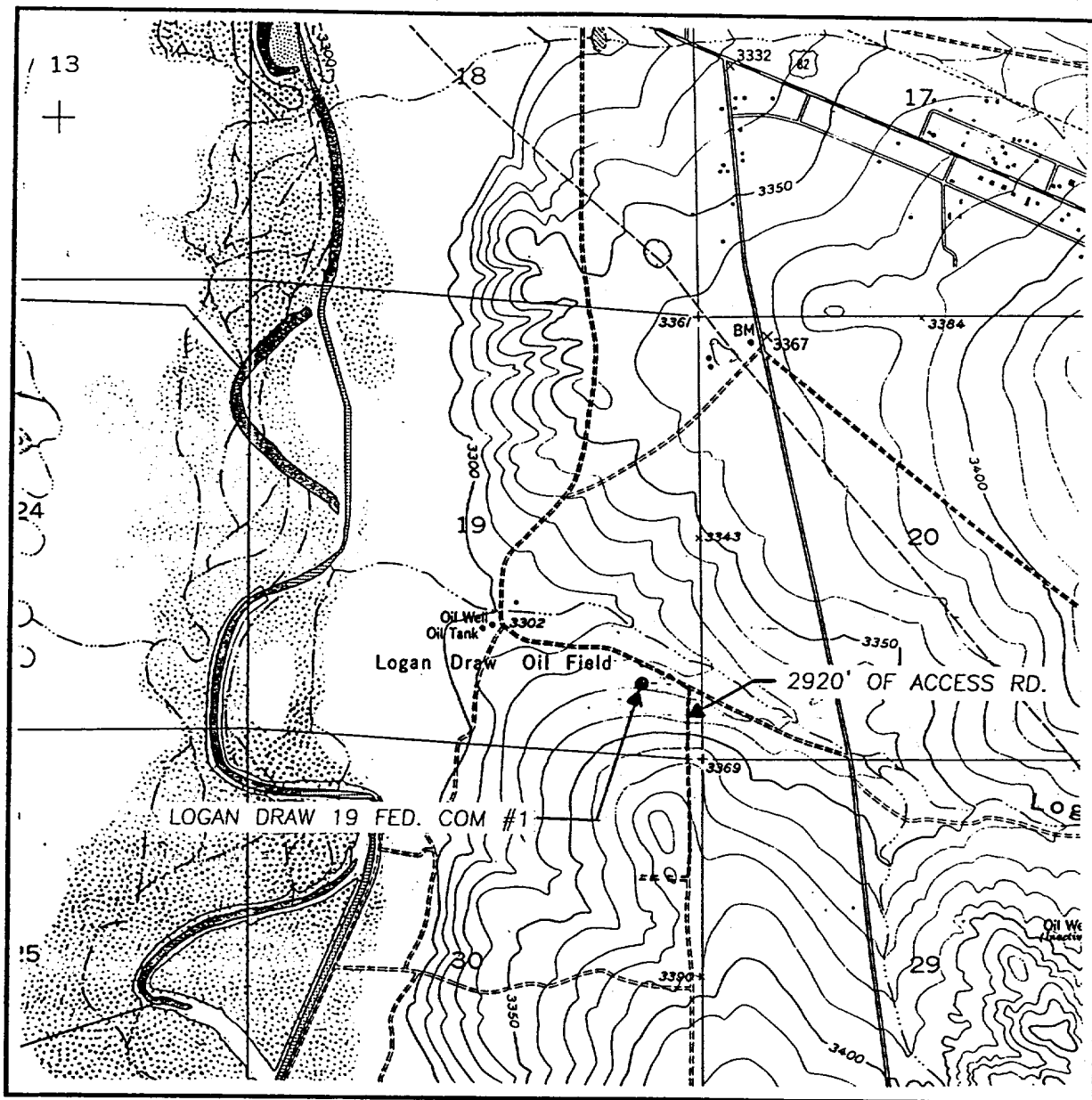

SCALE: 1" = 2000'

CONTOUR INTERVAL:  
SPRING LAKE - 10'

SEC. 19 TWP. 17-S RGE. 27-E

SURVEY N.M.P.M.

COUNTY EDDY

DESCRIPTION 810' FSL & 740' FEL

ELEVATION 3341

NEARBURG  
OPERATOR PRODUCING COMPANY

LEASE LOGAN DRAW 19 FED. COM

U.S.G.S. TOPOGRAPHIC MAP

SPRING LAKE, N.M.

**JOHN WEST SURVEYING**  
**HOBBS, NEW MEXICO**  
**(505) 393-3117**

ARBURG PRODUCING COMPA  
CHOKE MANIFOLD  
5M SERVICE

