

SECTION 24, TOWNSHIP 17 SOUTH, RANGE 27 EAST, N.M.P.M.,
EDDY COUNTY, NEW MEXICO.

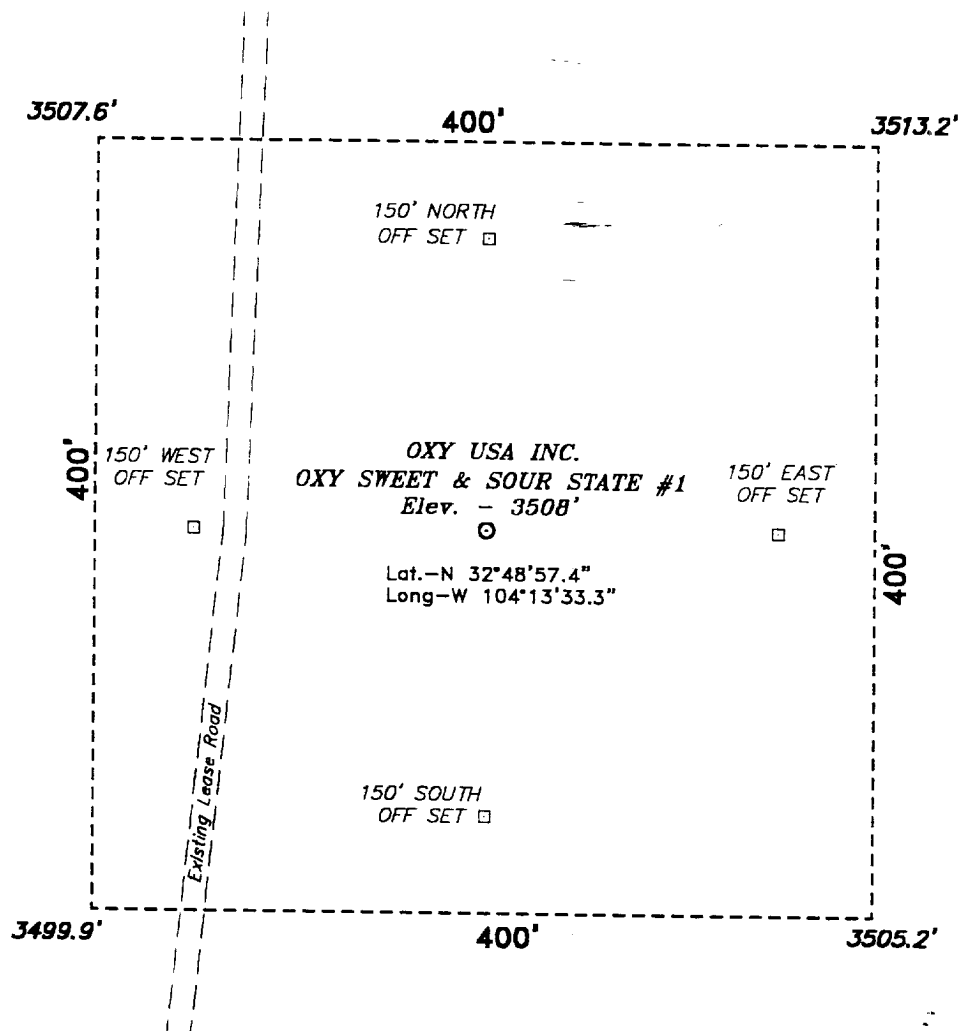

Directions to Location:

FROM THE JUNCTION OF US HWY 82 AND CO. RD. 203, GO NORTHEAST ON CO. RD. 203 APPROX. 2200 FEET TO A LEASE ROAD; THENCE SOUTHEASTERLY ON LEASE ROAD APPROX. 3700 FEET; THENCE NORTH ON LEASE ROAD APPROX. 1200 FEET TO A POINT ON THE PROPOSED WELL LOCATION.

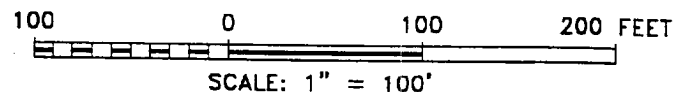

Oxy USA Inc.

REF: Oxy Sweet & Sour State No. 1 / Well Pad Topo

THE OXY SWEET & SOUR STATE No. 1 LOCATED 1310' FROM THE SOUTH LINE AND 660' FROM THE EAST LINE OF SECTION 24, TOWNSHIP 17 SOUTH, RANGE 27 EAST, N.M.P.M., EDDY COUNTY, NEW MEXICO.

BASIN SURVEYS P.O. BOX 1786-HOBBS, NEW MEXICO

W.O. Number: 0293 Drawn By: K. GOAD

Date: 06-12-2000 Disk: KJG #122 - 0293A.DWG

Survey Date: 06-08-2000 Sheet 1 of 1 Sheets