

SECTION 31, TOWNSHIP 16 SOUTH, RANGE 27 EAST, N.M.P.M.,  
EDDY COUNTY, NEW MEXICO.

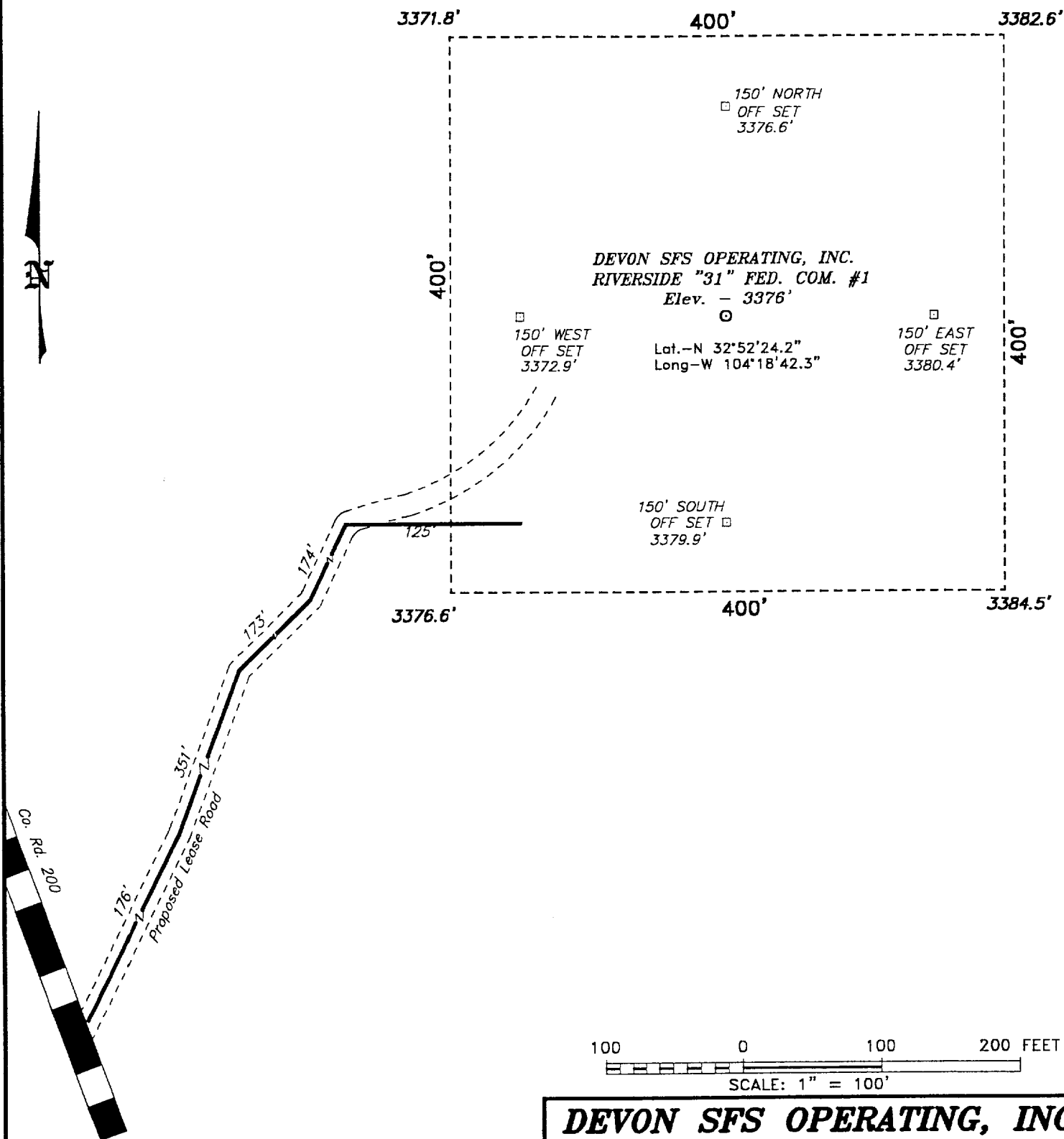

Directions to Location:

FROM THE JUNCTION OF US HWY 82 & CO. RD. 200, GO 2.4 MILES NORTH ON CO. RD. 200 TO A EXISTING 2-TRACK ROAD ALSO BEING THE BEGINNING OF THE PROPOSED LEASE ROAD.

**BASIN SURVEYS** P.O. BOX 1786-HOBBS, NEW MEXICO

W.O. Number: 0669

Drawn By: **K. GOAD**

Date: 12-08-2000

Disk: KJG #122 - 0669A.DWG

**DEVON SFS OPERATING, INC.**

REF: Riverside "31" Fed. Com. No. 1 / Well Pad Topo

THE RIVERSIDE "31" FED. COM. No. 1 LOCATED 660' FROM  
THE SOUTH LINE AND 660' FROM THE EAST LINE OF  
SECTION 31, TOWNSHIP 16 SOUTH, RANGE 27 EAST,  
N.M.P.M., EDDY COUNTY, NEW MEXICO.

Survey Date: 12-04-2000

Sheet 1 of 1 Sheets