

DISTRICT I  
1825 N. French Dr., Hobbs, NM 88240

DISTRICT II  
811 South First, Artesia, NM 88210

DISTRICT III  
1000 Rio Brazos Rd., Aztec, NM 87410

DISTRICT IV  
2040 South Pacheco, Santa Fe, NM 87505

State of New Mexico  
Energy, Minerals and Natural Resources Department

Form C-102  
Revised March 17, 1999

Submit to Appropriate District Office  
State Lease - 4 Copies  
Fee Lease - 3 Copies

OIL CONSERVATION DIVISION

2040 South Pacheco  
Santa Fe, New Mexico 87504-2088

AMENDED REPORT

WELL LOCATION AND ACREAGE DEDICATION PLAT

API Number 30-015-31373	Pool Code 22420	Pool Name Empire; Wolfcamp
Property Code 25526	Property Name GERONIMO "33" STATE	Well Number 2
OGRID No. 025773	Operator Name LOUIS DREYFUS NATURAL GAS CORPORATION	Elevation 3679'

Surface Location

UL or lot No. A	Section 33	Township 17 S	Range 28 E	Lot Idn	Feet from the 660	North/South line NORTH	Feet from the 660	East/West line EAST	County EDDY
--------------------	---------------	------------------	---------------	---------	----------------------	---------------------------	----------------------	------------------------	----------------

Bottom Hole Location If Different From Surface

UL or lot No.	Section	Township	Range	Lot Idn	Feet from the	North/South line	Feet from the	East/West line	County
---------------	---------	----------	-------	---------	---------------	------------------	---------------	----------------	--------

Dedicated Acres 40	Joint or Infill No	Consolidation Code	Order No.
-----------------------	-----------------------	--------------------	-----------

NO ALLOWABLE WILL BE ASSIGNED TO THIS COMPLETION UNTIL ALL INTERESTS HAVE BEEN CONSOLIDATED  
OR A NON-STANDARD UNIT HAS BEEN APPROVED BY THE DIVISION

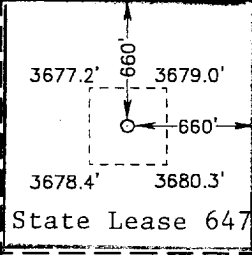
	<p>OPERATOR CERTIFICATION</p> <p>I hereby certify the the information contained herein is true and complete to the best of my knowledge and belief.</p> <p><u>Carla Christian</u> Signature</p> <p><u>Carla Christian</u> Printed Name</p> <p><u>Regulatory Technician</u> Title</p> <p><u>September 26, 2001</u> Date</p>

SECTION 33, TOWNSHIP 17 SOUTH, RANGE 28 EAST, N.M.P.M.,  
EDDY COUNTY, NEW MEXICO.

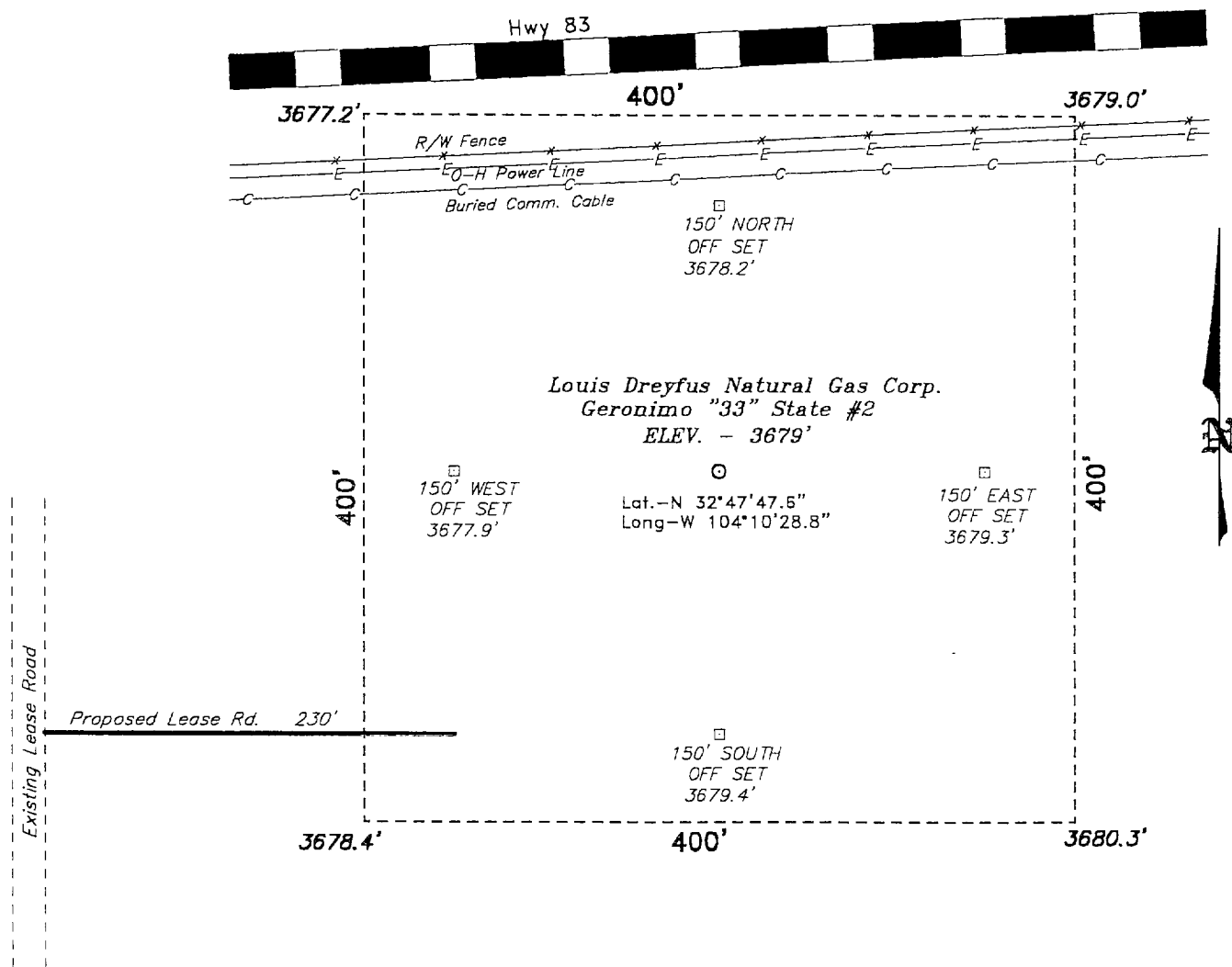

Directions to Location:

FROM THE JUNCTION OF STATE HWY 83 AND STATE HWY 360, GO WEST ON HWY 83 APPROX. 2300 FEET TO A LEASE ROAD; THENCE SOUTH ON LEASE ROAD APPROX. 350 FEET TO THE PROPOSED LEASE ROAD WHICH LIES 230 FEET WEST OF THE PROPOSED WELL PAD.

**Louis Dreyfus Natural Gas Corp.**

REF: Geronimo "33" State #2 / Well Pad Topo

THE GERONIMO "33" STATE No. 2 LOCATED 660' FROM THE NORTH LINE AND 660' FROM THE EAST LINE OF SECTION 33, TOWNSHIP 17 SOUTH, RANGE 28 EAST, N.M.P.M., EDDY COUNTY, NEW MEXICO.

**BASIN SURVEYS** P.O. BOX 1786 - HOBBS, NEW MEXICO

W.O. Number: 0549

Drawn By: K. GOAD

Date: 09-29-2000 Disk: KJG #122 - 0549A.DWG

Survey Date: 09-28-2000 Sheet 1 of 1 Sheets

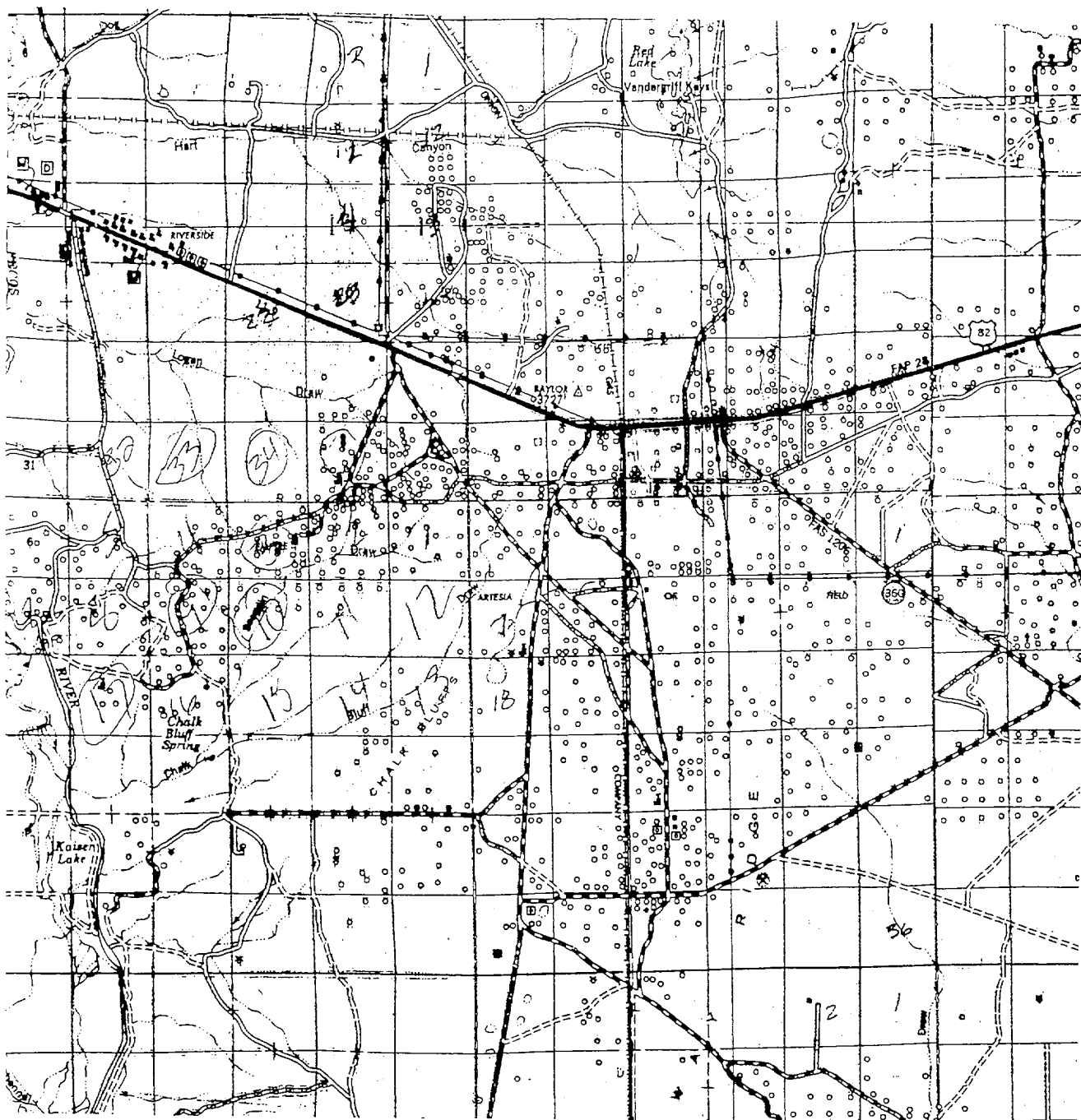

GERONIMO "33" STATE #2  
 Located at 660' FNL and 660' FEL  
 Section 33, Township 17 South, Range 28 East,  
 N.M.P.M., Eddy County, New Mexico.

**basin**  
**surveys**  
 focused on excellence  
 in the oilfield

P.O. Box 1786  
 1120 N. West County Rd.  
 Hobbs, New Mexico 88241  
 (505) 393-7316 - Office  
 (505) 392-3074 - Fax  
 basinsurveys.com

W.O. Number: 0549AA - KJG #122

Survey Date: 09-28-2000

Scale: 1" = 2 MILES

Date: 09-29-2000

LOUIS DREYFUS  
 NATURAL GAS  
 CORPORATION

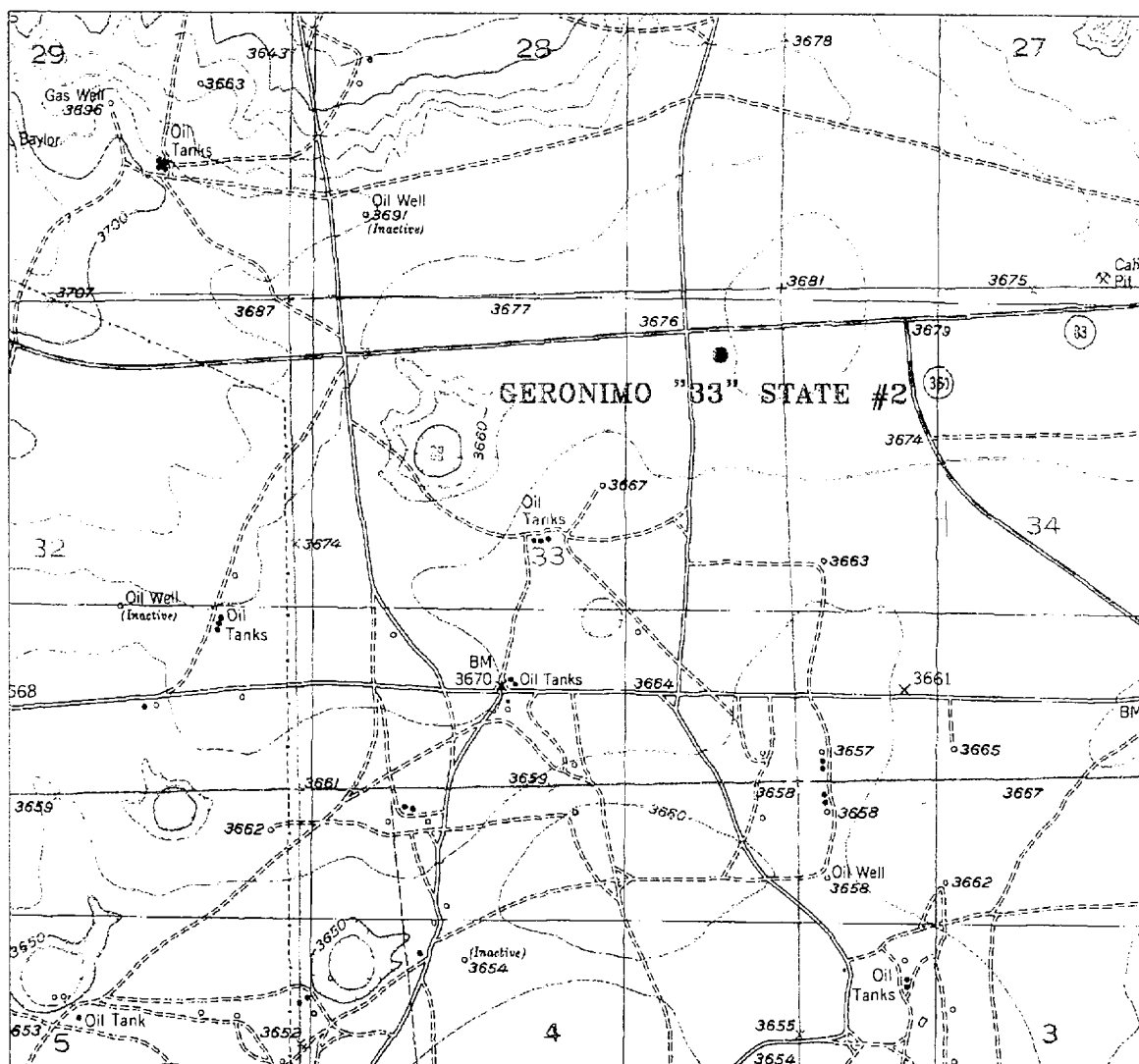

## GERONIMO "33" STATE #2

Located at 660' FNL and 660' FEL

Section 33, Township 17 South, Range 28 East,  
N.M.P.M., Eddy County, New Mexico.

**basin  
surveys**  
focused on excellence  
in the oilfield

P.O. Box 1786  
1120 N. West County Rd.  
Hobbs, New Mexico 88241  
(505) 393-7316 - Office  
(505) 392-3074 - Fax  
basinsurveys.com

W.O. Number: 0549AA - KJG #122

Survey Date: 09-28-2000

Scale: 1" = 2000'

Date: 09-29-2000

**LOUIS DREYFUS  
NATURAL GAS  
CORPORATION**