

SECTION 22, TOWNSHIP 16 SOUTH, RANGE 29 EAST, N.M.P.M.
EDDY COUNTY, NEW MEXICO

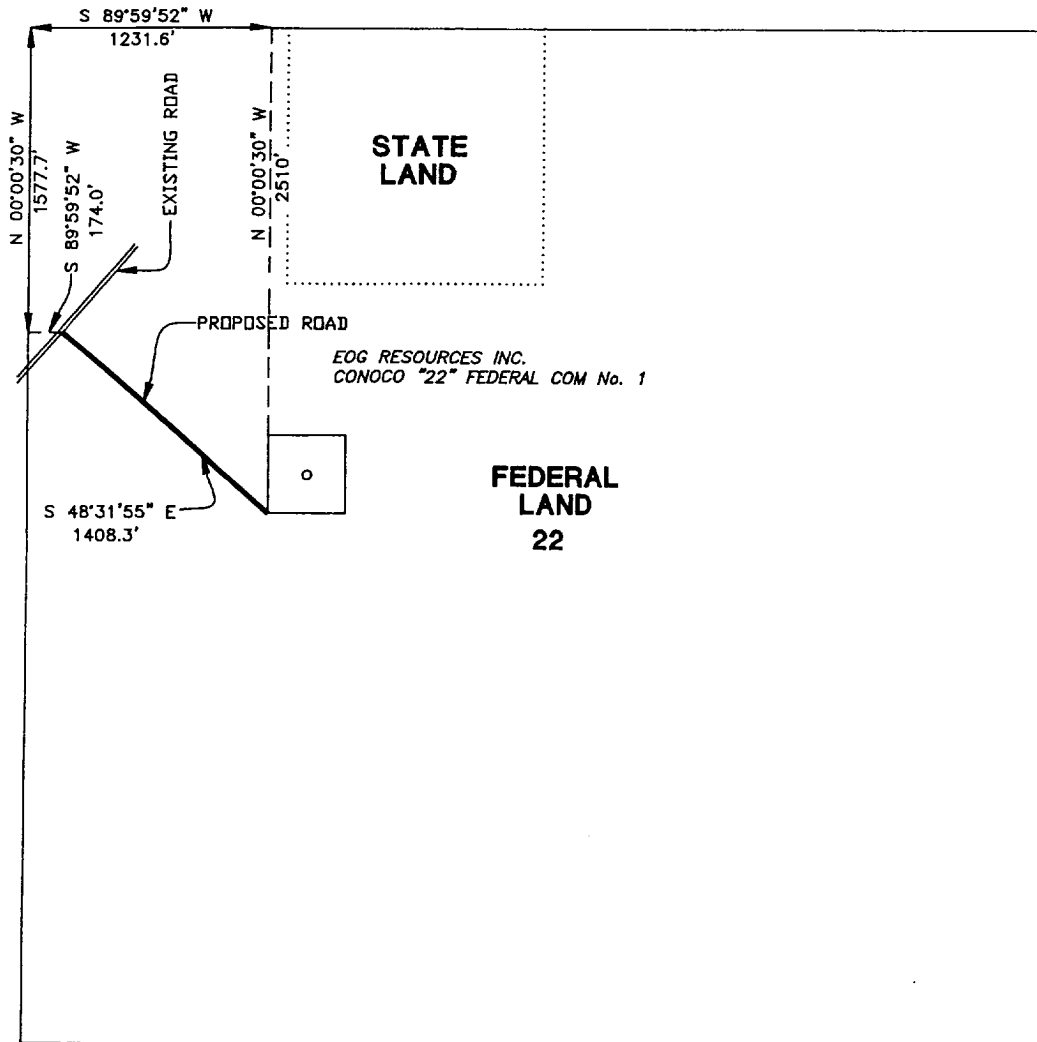

CENTERLINE DESCRIPTION OF A PROPOSED ROAD:

BEGINNING at a point in an existing road, from which point the northwest corner of Section 22, T-16-S, R-29-E, N.M.P.M., Eddy County, New Mexico, bears S 89° 59' 52" W, 174.0 feet and N 00° 00' 30" W, 1577.7 feet;
THENCE S 48° 31' 55" E, with the centerline of proposed road, 1408.3 feet to a point in the southwest corner of a well pad for EOG Resources Inc. CONOCO "22" FEDERAL COM No. 1, for the end of this road, from which point the northwest corner of said Section 22 bears N 00° 00' 30" W, 2510.0 feet and S 89° 59' 52" W, 1231.6 feet.

I hereby certify that this plat was prepared from an actual survey made on the ground and meets or exceeds all requirements for land surveys as specified by the state of New Mexico.

James E. Tompkins
JAMES E. TOMPKINS
Registered Professional Surveyor
New Mexico Certificate No. 14729

PROPOSED ROAD TO SERVE
CONOCO "22" FEDERAL COM No. 1

EOG RESOURCES INC.

1408.3 feet of proposed road in
Section 22, T-16-S, R-29-E, N.M.P.M.,
Eddy County, New Mexico

WEST TEXAS CONSULTANTS, INC.

ENGINEERS-PLANNERS-SURVEYORS

MIDLAND, TEXAS

Survey Date: 7-26-00

Date: 7-26-00

Scale: 1" = 1000'

WTC No. 45957

Drawn By: JRS II

Sheet 1 of 1