

District I
1625 N. French Dr., Hobbs, NM 88240
District II
811 South First, Artesia, NM 88210
District III
1000 Rio Brazos Road, Aztec, NM 87410
District IV
2040 South Pacheco, Santa Fe, NM 87505

State of New Mexico
Energy Minerals and Natural Resources

Oil Conservation Division
2040 South Pacheco
Santa Fe, NM 87505

Form C-101
Revised March 17, 1999

Submit to appropriate District Office
State Lease - 6 Copies
Fee Lease - 5 Copies

☐ AMENDED REPORT

APPLICATION FOR PERMIT TO DRILL, RE-ENTER, DEEPEN, PLUGBACK, OR ADD A ZONE

¹ Operator Name and Address Gruy Petroleum Management Co. P. O. Box 140907 Irving TX 75014-0907		² GRID Number 162683
		³ API Number 30 - 015 - 31681
³ Property Code 27148	⁵ Property Name Aid 24P State	⁶ Well No. 3

⁷ Surface Location

UL or lot no.	Section	Township	Range	Lot Idn	Feet from the	North/South line	Feet from the	East/West line	County
J	24	17S	28E		1750'	South	1800'	East	Eddy

⁸ Proposed Bottom Hole Location If Different From Surface

UL or lot no.	Section	Township	Range	Lot Idn	Feet from the	North/South line	Feet from the	East/West line	County
⁹ Proposed Pool 1 Empire Yeso						¹⁰ Proposed Pool 2 Undesignated Queen Grayburg San Andres			

¹¹ Work Type Code N	¹² Well Type Code O	¹³ Cable/Rotary R	¹⁴ Lease Type Code S	¹⁵ Ground Level Elevation 3686'
¹⁶ Multiple No	¹⁷ Proposed Depth 4500'	¹⁸ Formation Paddock	¹⁹ Contractor Unknown	²⁰ Spud Date When Approved

²¹ Proposed Casing and Cement Program

Hole Size	Casing Size	Casing weight/foot	Setting Depth	Sacks of Cement	Estimated TOC
<i>C</i>	<i>350' or above SALT</i>				
12 1/4"	K-55 8-5/8"	24 #	61	465 sx	Surface
7-7/8"	J-55 5 1/2"	15.5	4500'	1000 sx	Surface

²² Describe the proposed program. If this application is to DEEPEN or PLUG BACK, give the data on the present productive zone and proposed new productive zone. Describe the blowout prevention program, if any. Use additional sheets if necessary.

The proposed well will be drilled to a depth of 4500' and completed as a Yeso Paddock producer.

From the base of the surface pipe through the running of production casing, the well will be equipped with a 3000-psi BOP system.

²³ I hereby certify that the information given above is true and complete to the best of my knowledge and belief.

Signature:

Zeno Farris

Printed name: Zeno Farris

Title: Manager Operations Administration

Date:
04-2-01

Phone:
972-401-3111

OIL CONSERVATION DIVISION

Approved by:

James W. Brown

Title:

District Supervisor

Approval Date: *APR 08 2001*

Expiration Date: *APR 08 2002*

Conditions of Approval:

Attached ☐

DISTRICT I
1825 N. French Dr., Hobbs, NM 88240
DISTRICT II
811 South First, Artesia, NM 88210
DISTRICT III
1000 Rio Brazos Rd., Aztec, NM 87410
DISTRICT IV
2040 South Pacheco, Santa Fe, NM 87505

State of New Mexico
Energy, Minerals and Natural Resources Department

Form C-102
Revised March 17, 1999

Submit to Appropriate District Office
State Lease - 4 Copies
Fee Lease - 3 Copies

OIL CONSERVATION DIVISION

2040 South Pacheco
Santa Fe, New Mexico 87504-2088

☐ AMENDED REPORT

WELL LOCATION AND ACREAGE DEDICATION PLAT

API Number	Pool Code	Pool Name Empire; Yeso
Property Code	Property Name AID 24 P State	Well Number 3
OGRID No.	Operator Name GRUY PETROLEUM MANAGEMENT COMPANY	Elevation 3686'

Surface Location

UL or lot No.	Section	Township	Range	Lot Idn	Feet from the	North/South line	Feet from the	East/West line	County
J	24	17 S	28 E		1750	SOUTH	1800	EAST	EDDY

Bottom Hole Location If Different From Surface

UL or lot No.	Section	Township	Range	Lot Idn	Feet from the	North/South line	Feet from the	East/West line	County

Dedicated Acres 40	Joint or Infill N	Consolidation Code	Order No.
-----------------------	----------------------	--------------------	-----------

NO ALLOWABLE WILL BE ASSIGNED TO THIS COMPLETION UNTIL ALL INTERESTS HAVE BEEN CONSOLIDATED
OR A NON-STANDARD UNIT HAS BEEN APPROVED BY THE DIVISION

	OPERATOR CERTIFICATION <i>I hereby certify the the information contained herein is true and complete to the best of my knowledge and belief.</i> Signature Zeno Farris Printed Name Manager Ops. Admin. Title 04-02-01 Date	
	SURVEYOR CERTIFICATION <i>I hereby certify that the well location shown on this plat was plotted from field notes of actual surveys made by me or under my supervision, and that the same is true and correct to the best of my belief.</i> March 22, 2001 Date Surveyed Signature & Seal of Professional Surveyor Certified by Gary L. Jones 7977 BASIN SURVEYS	

SECTION 24, TOWNSHIP 17 SOUTH, RANGE 28 EAST, N.M.P.M.,
EDDY COUNTY, NEW MEXICO.

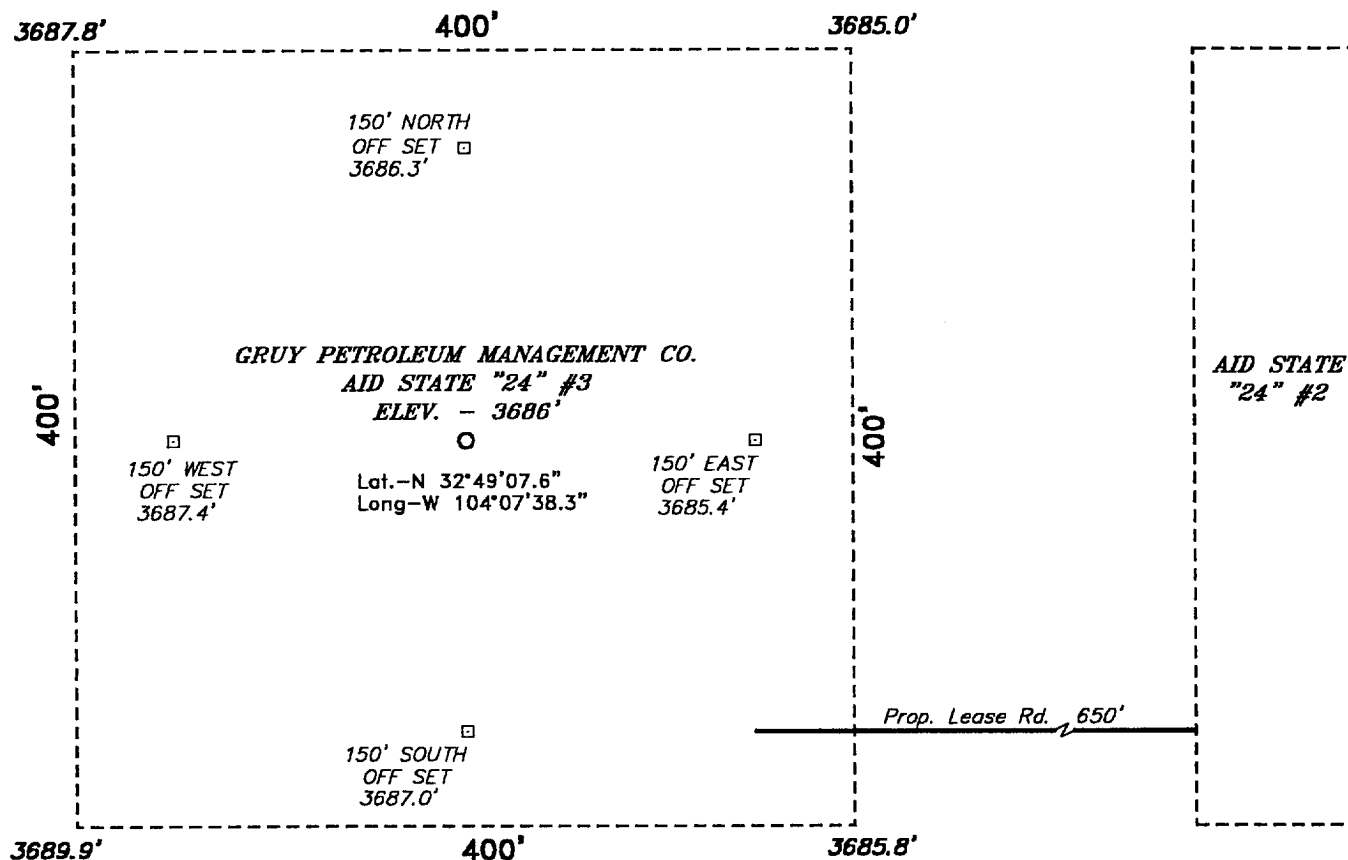

Directions to Location:

FROM THE JUNCTION OF US HWY 82 & CO. RD. 209, GO EAST ON US HWY 82 FOR APPROX. 1 MILE TO A LEASE ROAD; THENCE NORTH ON LEASE ROAD TO A "Y", GO RIGHT AT "Y" FOR APPROX. 3500 FEET; THENCE EAST 1000 FEET; THENCE NORTH FOR 1500 FEET TO A POINT ON THE SOUTHEAST CORNER OF THE PROPOSED AID STATE "24" #2 LOCATION. PROPOSED LEASE TO THE AID STATE "24" #3 BEGINNING ON THE SOUTHWEST CORNER OF THIS PAD.

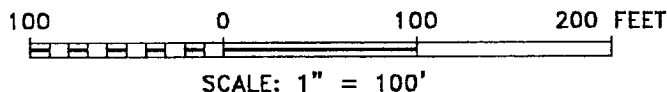

BASIN SURVEYS P.O. BOX 1786—HOBBS, NEW MEXICO

W.O. Number: 1248 Drawn By: **K. GOAD**

Date: 03-26-2001 Disk: KIG CD#4 — 1248A.DWG

GRUY PETROLEUM MANAGEMENT CO.

REF: Aid State "24" No. 3 / Well Pad Topo

THE AID STATE "24" No. 3 LOCATED 1750' FROM
THE SOUTH LINE AND 1800' FROM THE EAST LINE OF
SECTION 24, TOWNSHIP 17 SOUTH, RANGE 28 EAST,
N.M.P.M., EDDY COUNTY, NEW MEXICO.

Survey Date: 03-22-2001 Sheet 1 of 1 Sheets

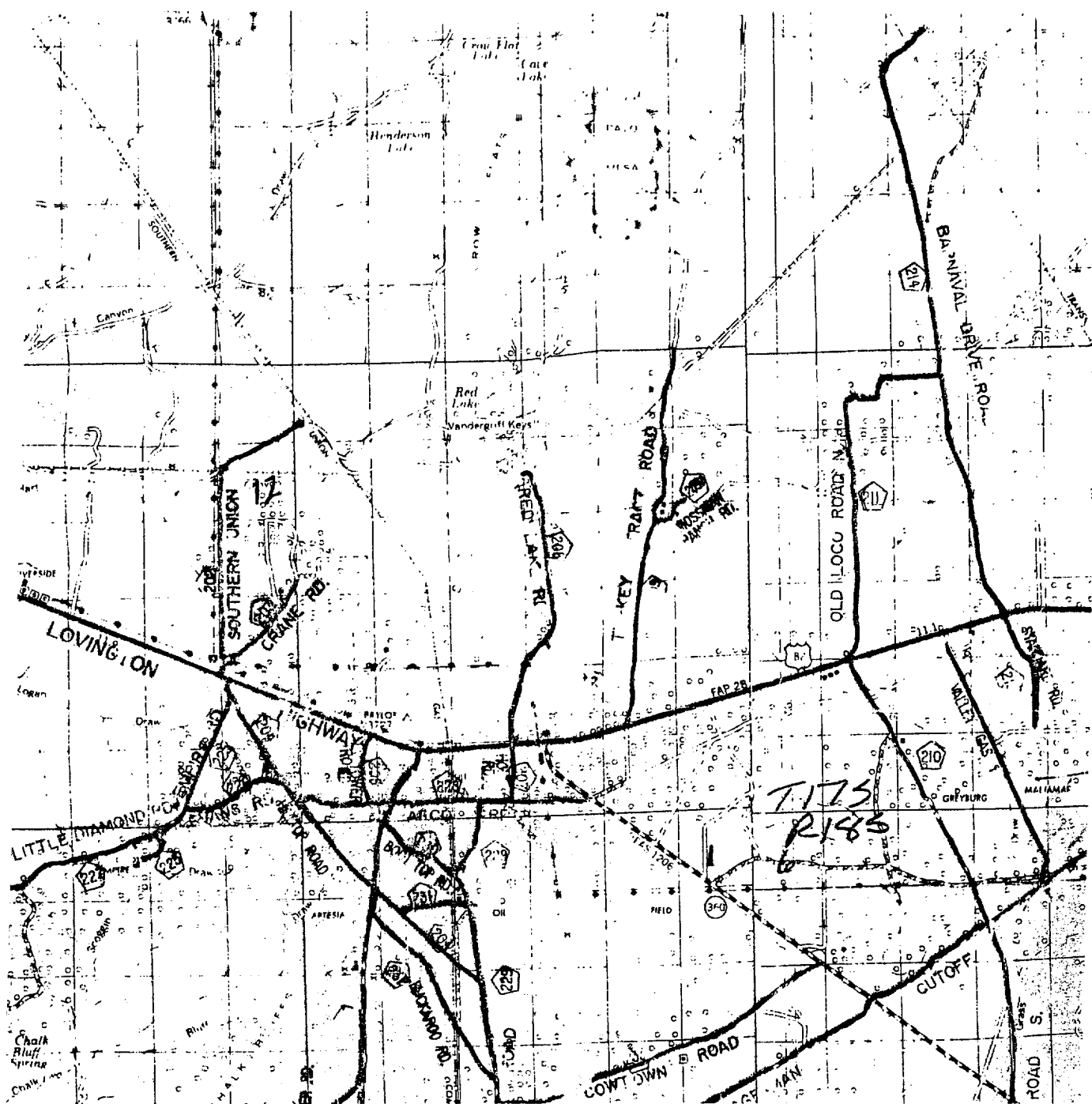

AID STATE "24" #3

Located at 1750' FSL and 1800' FEL

Section 24, Township 17 South, Range 28 East,
N.M.P.M., Eddy County, New Mexico.

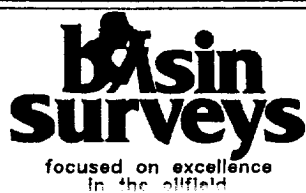

P.O. Box 1786
1120 N. West County Rd.
Hobbs, New Mexico 88241
(505) 393-7316 - Office
(505) 392-3074 - Fax
basinsurveys.com

W.O. Number: 1248AA - KJG CD#3

Survey Date: 03-22-2001

Scale: 1" = 2 MILES

Date: 03-26-2001

GRUY PETROLEUM
MANAGEMENT
COMPANY

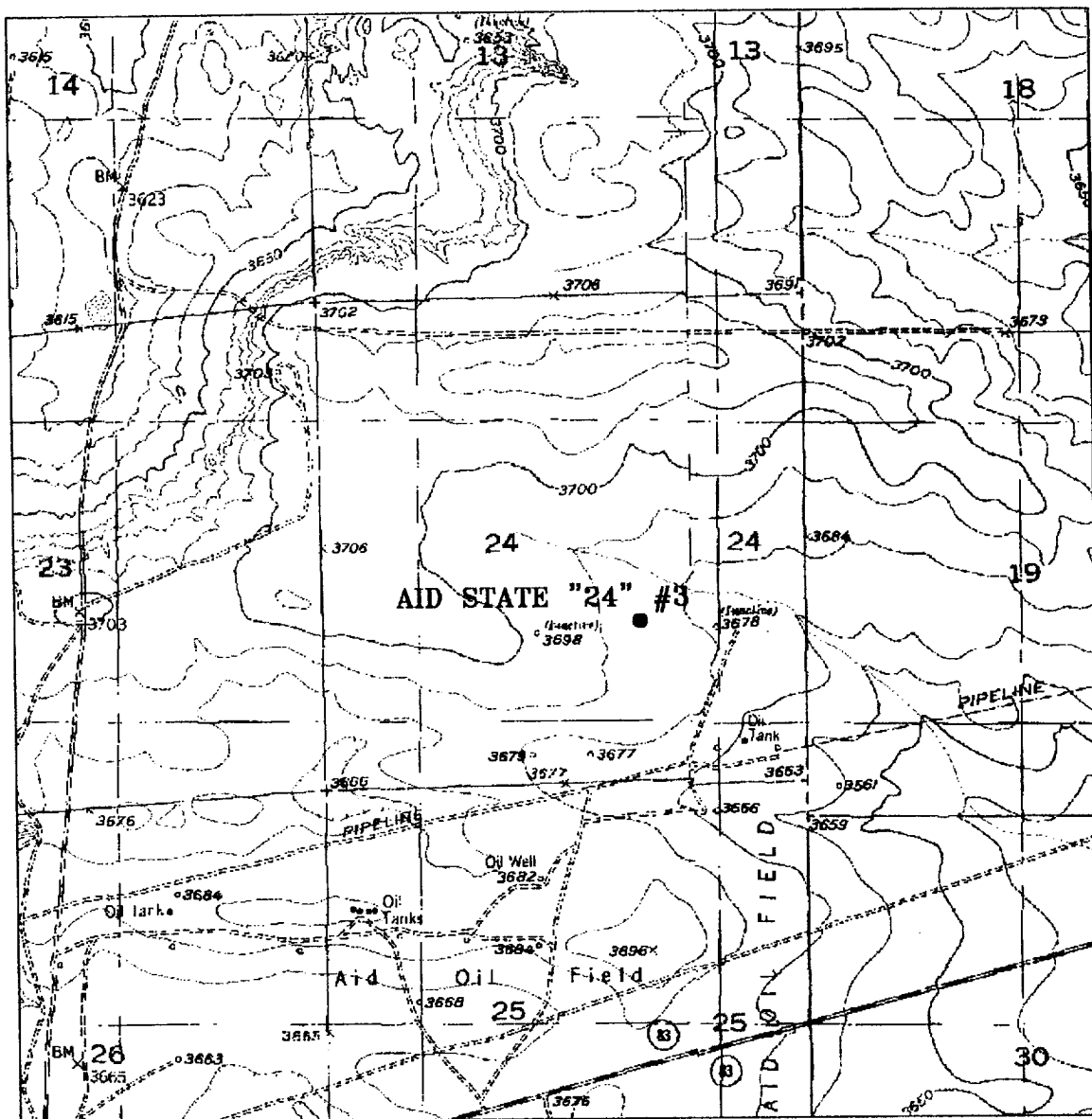

AID STATE "24" #3

Located at 1750' FSL and 1800' FEL
Section 24, Township 17 South, Range 28 East,
N.M.P.M., Eddy County, New Mexico.