

State of NM B-2071		<div style="text-align: center;">  </div>		OPERATOR CERTIFICATION I hereby certify the the information contained herein is true and complete to the best of my knowledge and belief. <div style="border-bottom: 1px solid black; margin-bottom: 5px;"> <i>Carla Christian</i> </div> Signature <div style="border-bottom: 1px solid black; margin-bottom: 5px;"> Carla Christian </div> Printed Name <div style="border-bottom: 1px solid black; margin-bottom: 5px;"> Regulatory Technician </div> Title <div style="border-bottom: 1px solid black; margin-bottom: 5px;"> April 17, 2001 </div> Date	
B-11593 Lat.: N32°48'04.2" Long.: W104°10'13.3"	647-324	SURVEYOR CERTIFICATION I hereby certify that the well location shown on this plat was plotted from field notes of actual surveys made by me or under my supervision, and that the same is true and correct to the best of my belief. <div style="text-align: center; margin-bottom: 10px;"> October 25, 2000 </div> <div style="border-bottom: 1px solid black; margin-bottom: 5px;"> Date Surveyed </div> <div style="border-bottom: 1px solid black; margin-bottom: 5px;"> <i>[Signature]</i> </div> Signature & Seal <div style="border-bottom: 1px solid black; margin-bottom: 5px;"> Professional Surveyor </div> <div style="text-align: center; margin-bottom: 10px;">  </div> <div style="border-bottom: 1px solid black; margin-bottom: 5px;"> Certificate No. Gary L. Jones 7977 </div>			
<div style="border: 1px solid black; padding: 5px; margin-bottom: 5px;">  </div> B-8814	E-135				

SECTION 27, TOWNSHIP 17 SOUTH, RANGE 28 EAST, N.M.P.M.,
EDDY COUNTY, NEW MEXICO.

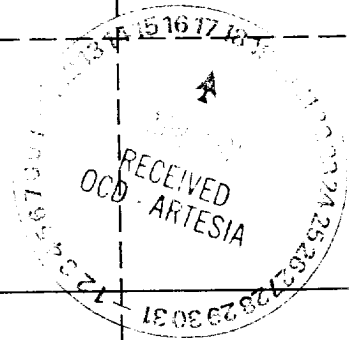
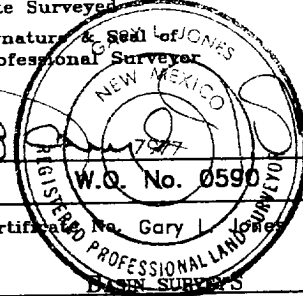
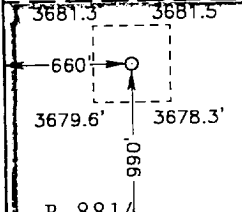
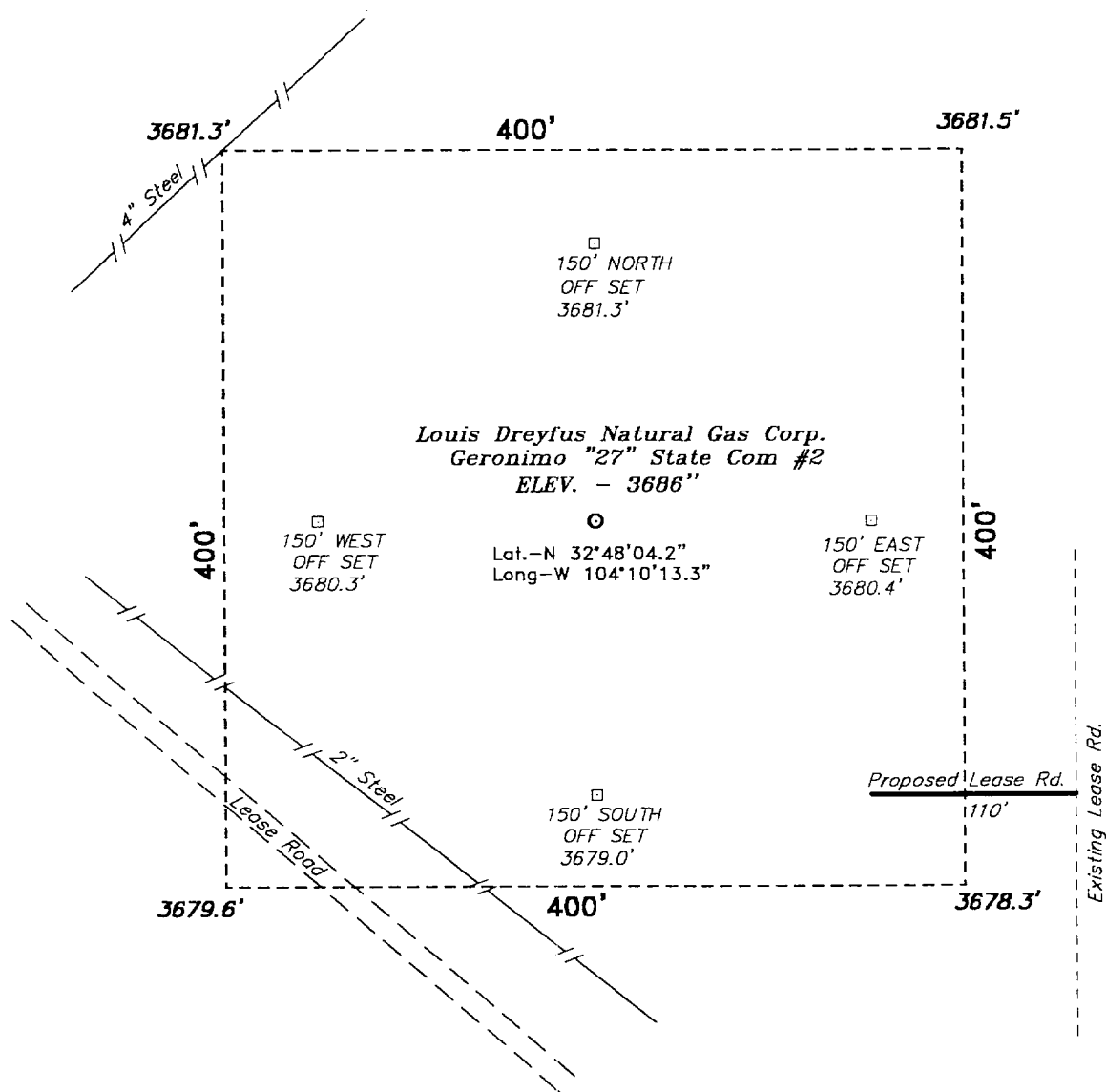
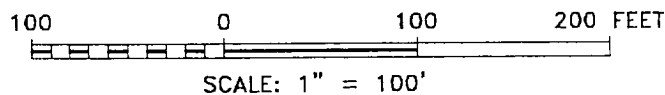

FROM THE JUNCTION OF US HWY 82 AND STATE
HWY 360, GO WEST ON HWY 82 FOR 250 FEET TO
A LEASE ROAD; THENCE GO NORTH ON LEASE ROAD
0.2 MILE TO LOCATION FLAG.

**BASIN SURVEYS** P.O. BOX 1786—HOBBS, NEW MEXICO

Sheet 1 of 1 Sheets

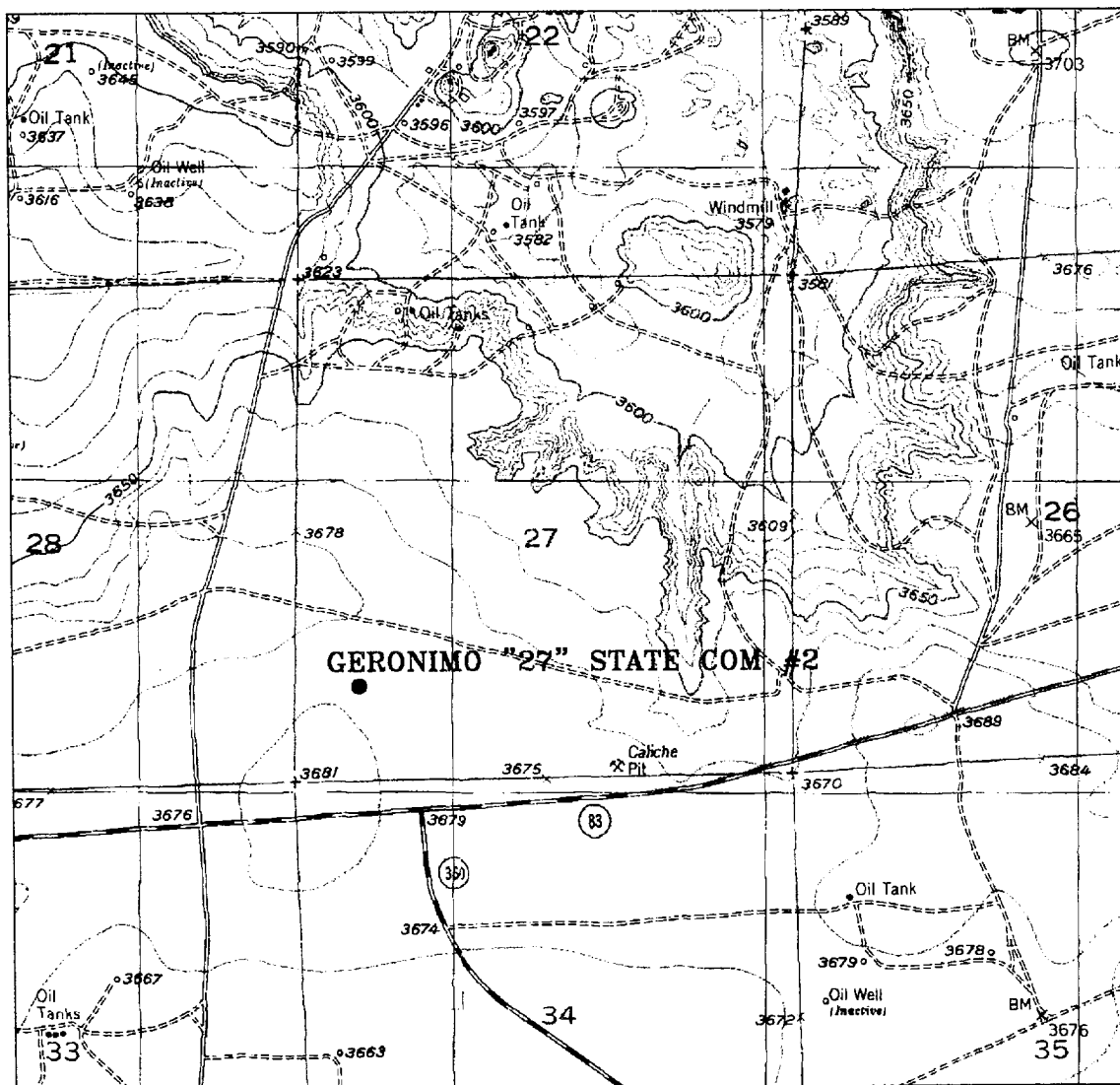

GERONIMO "27" STATE COM #2
 Located at 990' FSL and 660' FWL
 Section 27, Township 17 South, Range 28 East,
 N.M.P.M., Eddy County, New Mexico.

basin
surveys
 focused on excellence
 in the oilfield

P.O. Box 1786
 1120 N. West County Rd.
 Hobbs, New Mexico 88241
 (505) 393-7316 - Office
 (505) 392-3074 - Fax
 basinsurveys.com

W.O. Number: 0590AA - KJG #122

Survey Date: 10-25-2000

Scale: 1" = 2000'

Date: 11-01-2000

LOUIS DREYFUS
NATURAL GAS
CORPORATION

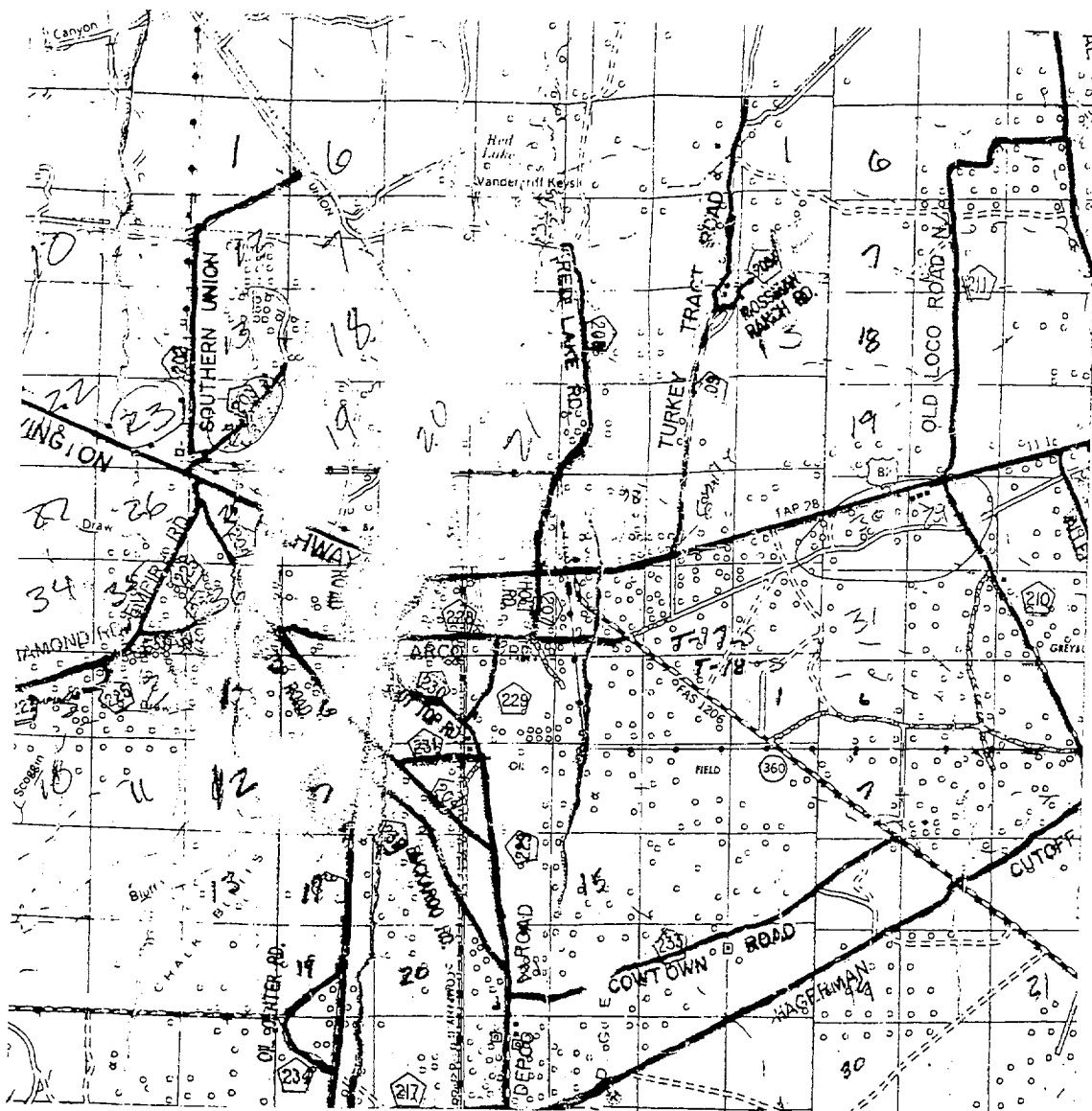

GERONIMO "27" STATE COM #2
 Located at 990' FSL and 660' FWL
 Section 27, Township 17 South, Range 28 East,
 N.M.P.M., Eddy County, New Mexico.

basin
surveys

focused on excellence
 in the oilfield

P.O. Box 1786
 1120 N. West County Rd.
 Hobbs, New Mexico 88241
 (505) 393-7316 - Office
 (505) 392-3074 - Fax
 basinsurveys.com

W.O. Number: 0590AA - KJG #122

Survey Date: 10-25-2000

Scale: 1" = 2 MILES

Date: 11-01-2000

LOUIS DREYFUS
 NATURAL GAS
 CORPORATION