

**SECTION 29, TOWNSHIP 16 SOUTH, RANGE 28 EAST, N.M.P.M.,
EDDY COUNTY, NEW MEXICO.**

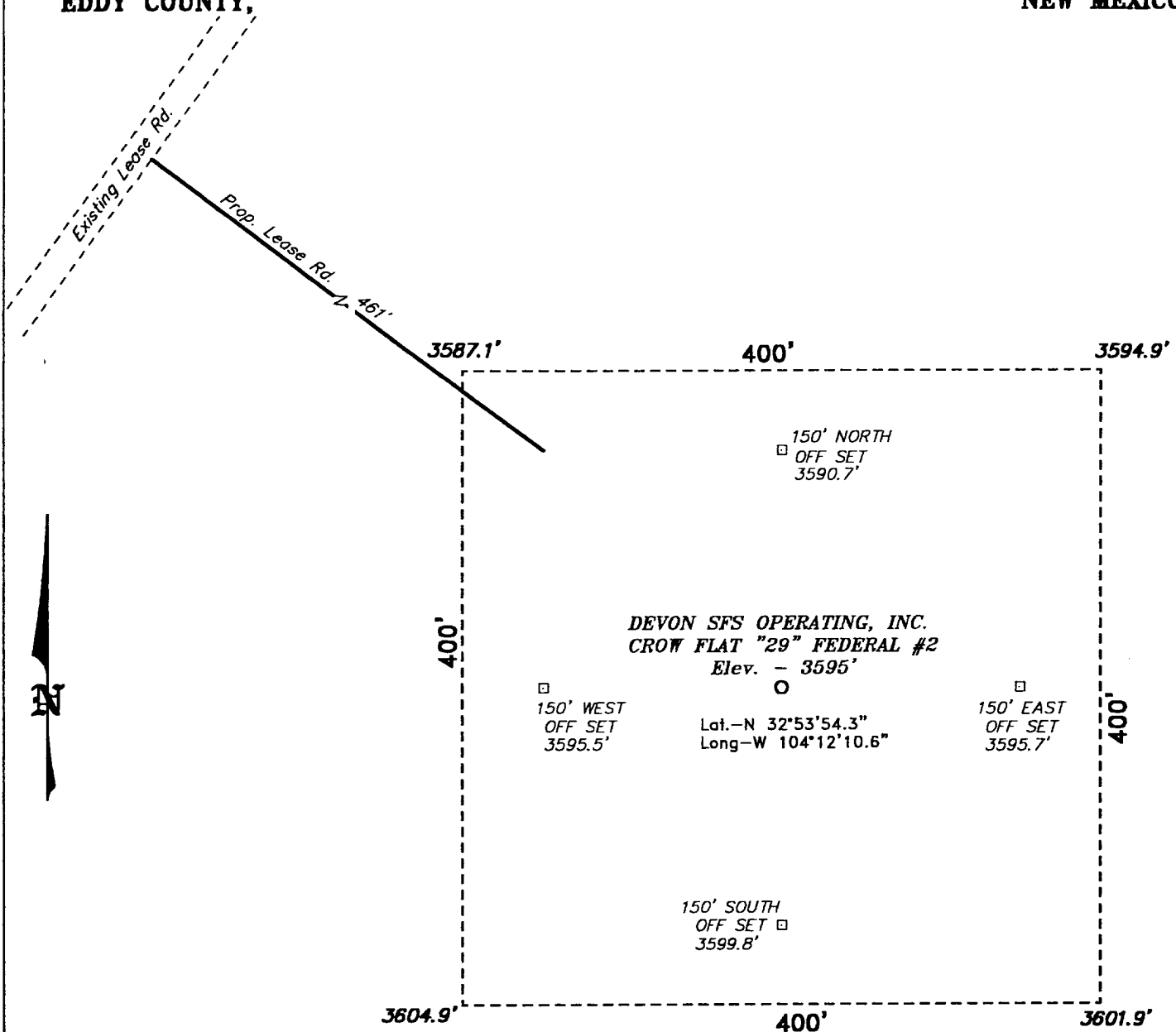

Directions to Location:

FROM THE JUNCTION OF US HWY 82 & CO. RD. 202, GO NORTH & NORTH EAST ON 202 FOR 4.1 MILE TO A LEASE ROAD LT AT PIPELINE METERING STATION; THENCE GO NORTHWEST ON LEASE ROAD ALONG PIPELINES FOR 0.1 MILE TO A LEASE ROAD RT; THENCE GO NORTHERLY ON LEASE ROAD 2.6 MILES, THEN CONTINUE ON LEASE ROAD EASTERLY & NORTHEASTERLY 0.7 MILE TO PROPOSED LEASE ROAD.

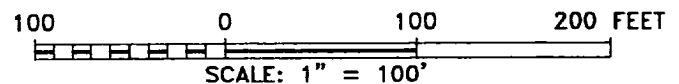

BASIN SURVEYS P.O. BOX 786 - HOBBS, NEW MEXICO

W.O. Number: 1217 Drawn By: **K. GOAD**

Date: 03-08-2001 Disk: KJG CD#4 - 1217A.DWG

DEVON SFS OPERATING, INC.

REF: Crow Flat "29" Fed. No. 2 / Well Pad Topo

THE CROW FLAT "29" FED. No. 2 LOCATED 710' FROM THE NORTH LINE AND 1090' FROM THE WEST LINE OF SECTION 29, TOWNSHIP 16 SOUTH, RANGE 28 EAST, N.M.P.M., EDDY COUNTY, NEW MEXICO.

Survey Date: 03-07-2001 Sheet 1 of 1 Sheets