

DISTRICT I  
1625 N. French Dr., Hobbs, NM 88240

DISTRICT II  
811 South First, Artesia, NM 88210

DISTRICT III  
1000 Rio Brazos Rd., Aztec, NM 87410

DISTRICT IV  
2040 South Pacheco, Santa Fe, NM 87505

State of New Mexico  
Energy, Minerals and Natural Resources Department

Form C-102  
Revised March 17, 1999

Submit to Appropriate District Office  
State Lease - 4 Copies  
Fee Lease - 3 Copies

OIL CONSERVATION DIVISION

2040 South Pacheco  
Santa Fe, New Mexico 87504-2088

☐ AMENDED REPORT

WELL LOCATION AND ACREAGE DEDICATION PLAT

API Number	Pool Code 76400	Pool Name Empire <del>W. 76400</del>
Property Code	Property Name GERONIMO "28" STATE COM	Well Number 1
OGRID No. 025773	Operator Name LOUIS DREYFUS NATURAL GAS CORPORATION	Elevation 3684'

Surface Location

UL or lot No. J	Section 28	Township 17 S	Range 28 E	Lot Idn	Feet from the 1500	North/South line SOUTH	Feet from the 1800	East/West line EAST	County EDDY
--------------------	---------------	------------------	---------------	---------	-----------------------	---------------------------	-----------------------	------------------------	----------------

Bottom Hole Location If Different From Surface

UL or lot No.	Section	Township	Range	Lot Idn	Feet from the	North/South line	Feet from the	East/West line	County
Dedicated Acres 320	Joint or Infill N	Consolidation Code C	Order No.						

NO ALLOWABLE WILL BE ASSIGNED TO THIS COMPLETION UNTIL ALL INTERESTS HAVE BEEN CONSOLIDATED  
OR A NON-STANDARD UNIT HAS BEEN APPROVED BY THE DIVISION

All State of New Mexico Leases.			
636	E-135	Lat.: N32°48'08.7" Long.: W104°10'42.1" B-1111 3679.2' 3686.1'	E-7075
B-4575	647	3682.6' 3682.8' 1500'	B-4575

OPERATOR CERTIFICATION

I hereby certify the the information contained herein is true and complete to the best of my knowledge and belief.

Carla Christian  
Signature

Carla Christian  
Printed Name

Regulatory Technician  
Title

June 11, 2001  
Date

SURVEYOR CERTIFICATION

I hereby certify that the well location shown on this plat was plotted from field notes of actual surveys made by me or under my supervision and that the same is true and correct to the best of my belief.

October 25, 2000  
Date Surveyed

GARY L. JONES  
Signature & Seal of Professional Surveyor

7977  
W.D. No. 0591

Certified by GARY L. JONES 7977  
BASIN SURVEYS

## Exhibit 6

### *TYPICAL 5,000 p.s.i. BLOWOUT PREVENTER & CHOKE MANIFOLD SCHEMATIC*

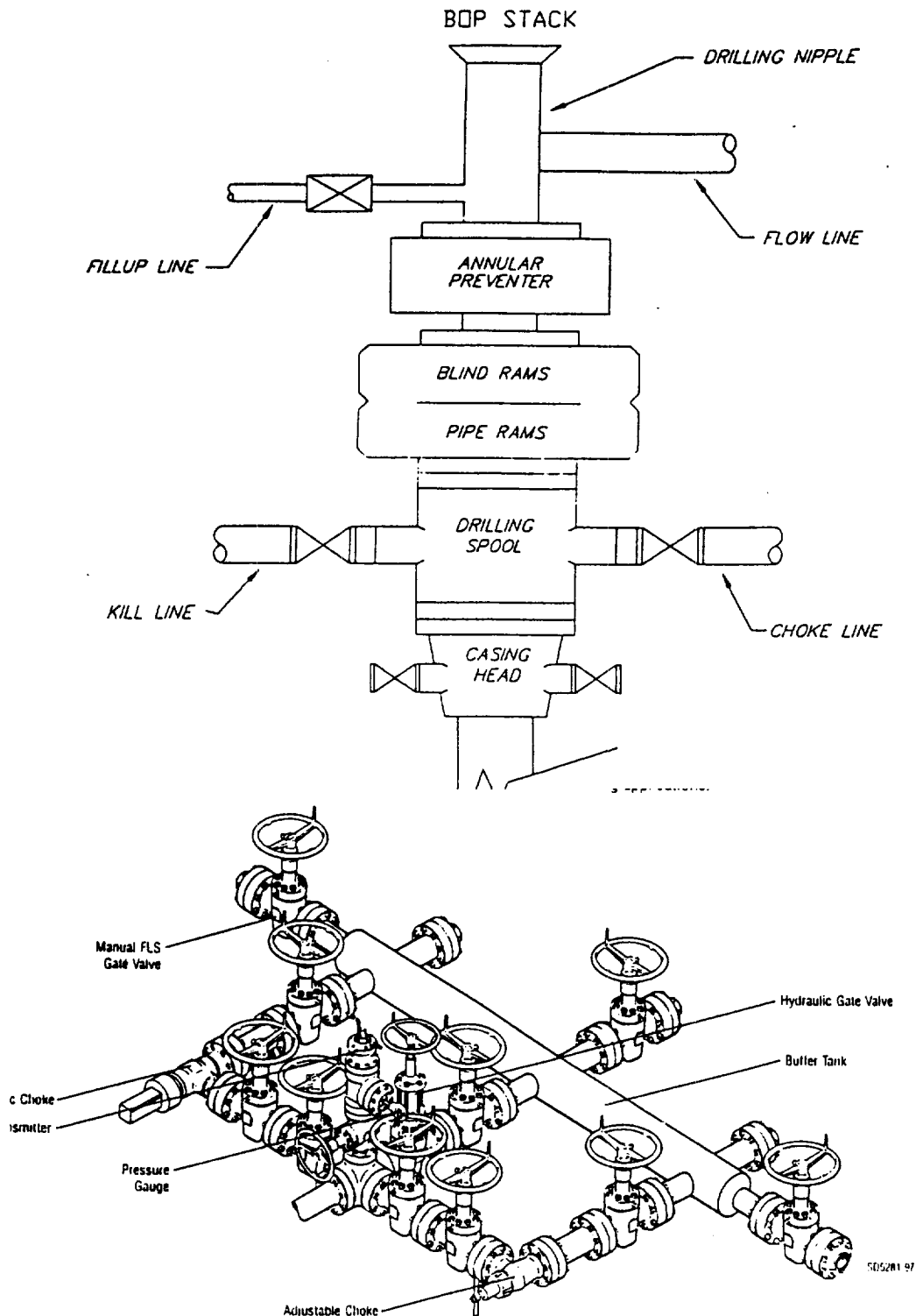

Typical Choke Manifold Designed for Land Drilling Applications

3679.2'

400'

3686.1'

pits

2 Track Road

150' NORTH  
OFF SET  
3685.0'

**Louis Dreyfus Natural Gas Corp.**  
**Geronimo "28" State Com #1**  
**ELEV. - 3684'**

150' WEST  
OFF SET  
3683.3'

Lat.-N 32°48'08.7"  
Long.-W 104°10'42.1"

Abd Guy Anchor  
for Radio Tower

150' EAST  
OFF SET  
3684.2'

400'

150' SOUTH  
OFF SET  
3682.8'

Proposed Lease Rd. 492'

3682.6'

400'

3682.9'

Co. Rd. 208 (Red Lake Road)

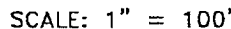

FROM THE JUNCTION OF US HWY 82 AND STATE  
HWY 360, GO WEST ON HWY 82 FOR 0.4 MILE TO  
CO. RD. 208(RED LAKE RD.); THENCE NORTH ON CO.  
RD. 208 0.3 MILE TO PROPOSED LEASE ROAD.

THE GERONIMO "28" STATE COM No. 1 LOCATED 1500' FROM  
THE SOUTH LINE AND 1800' FROM THE EAST LINE OF  
SECTION 28, TOWNSHIP 17 SOUTH, RANGE 28 EAST,  
N.M.P.M., EDDY COUNTY, NEW MEXICO.

Sheet 1 of 1 Sheets

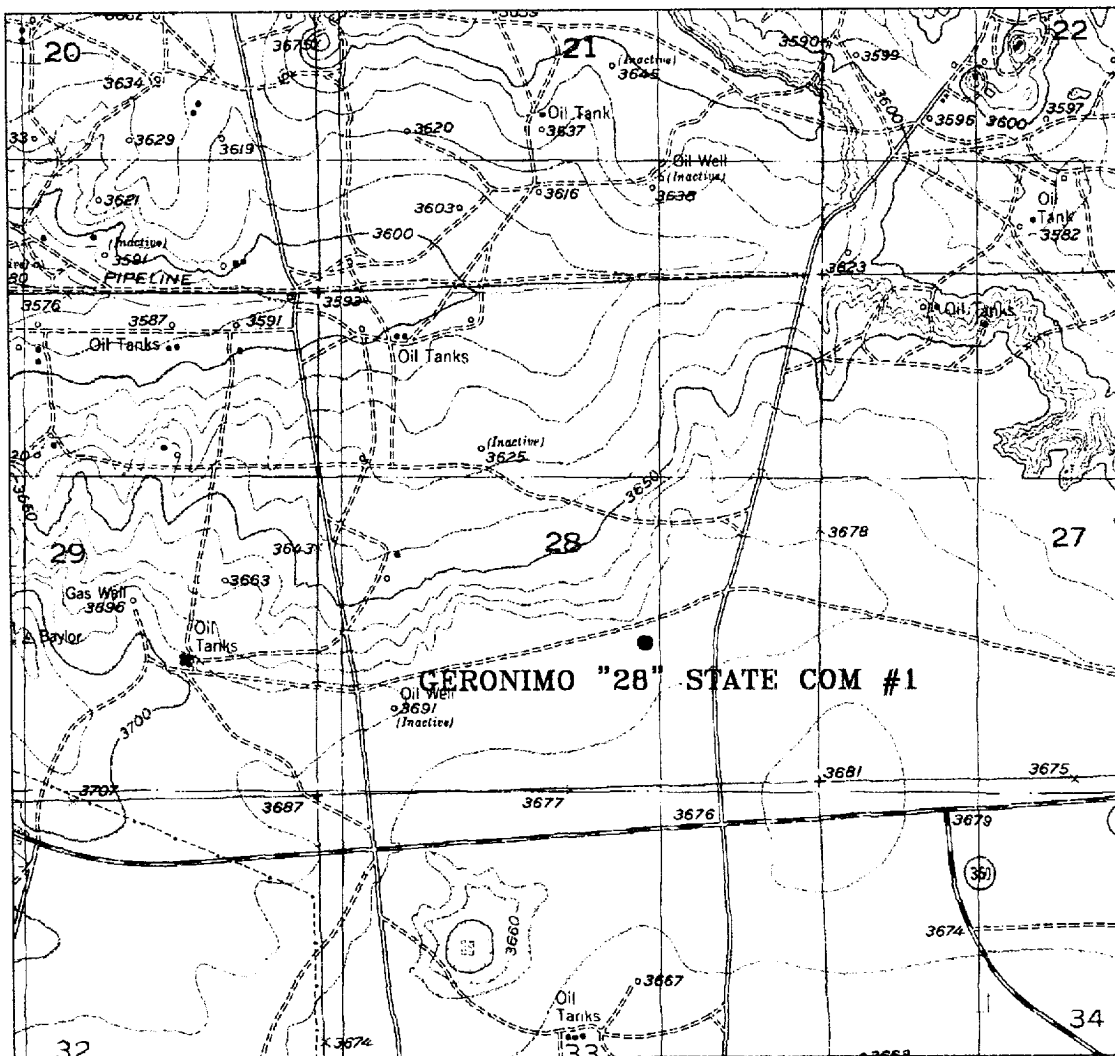

**GERONIMO "28" STATE COM #1**  
 Located at 1500' FSL and 1800' FEL  
 Section 28, Township 17 South, Range 28 East,  
 N.M.P.M., Eddy County, New Mexico.

**basin**  
**surveys**

focused on excellence  
 in the oilfield

P.O. Box 1786  
 1120 N. West County Rd.  
 Hobbs, New Mexico 88241  
 (505) 393-7316 - Office  
 (505) 392-3074 - Fax  
 basin-surveys.com

W.O. Number: 0591AA - KJG #122

Survey Date: 10-25-2000

Scale: 1" = 2000'

Date: 11-01-2000

**LOUIS DREYFUS**  
**NATURAL GAS**  
**CORPORATION**

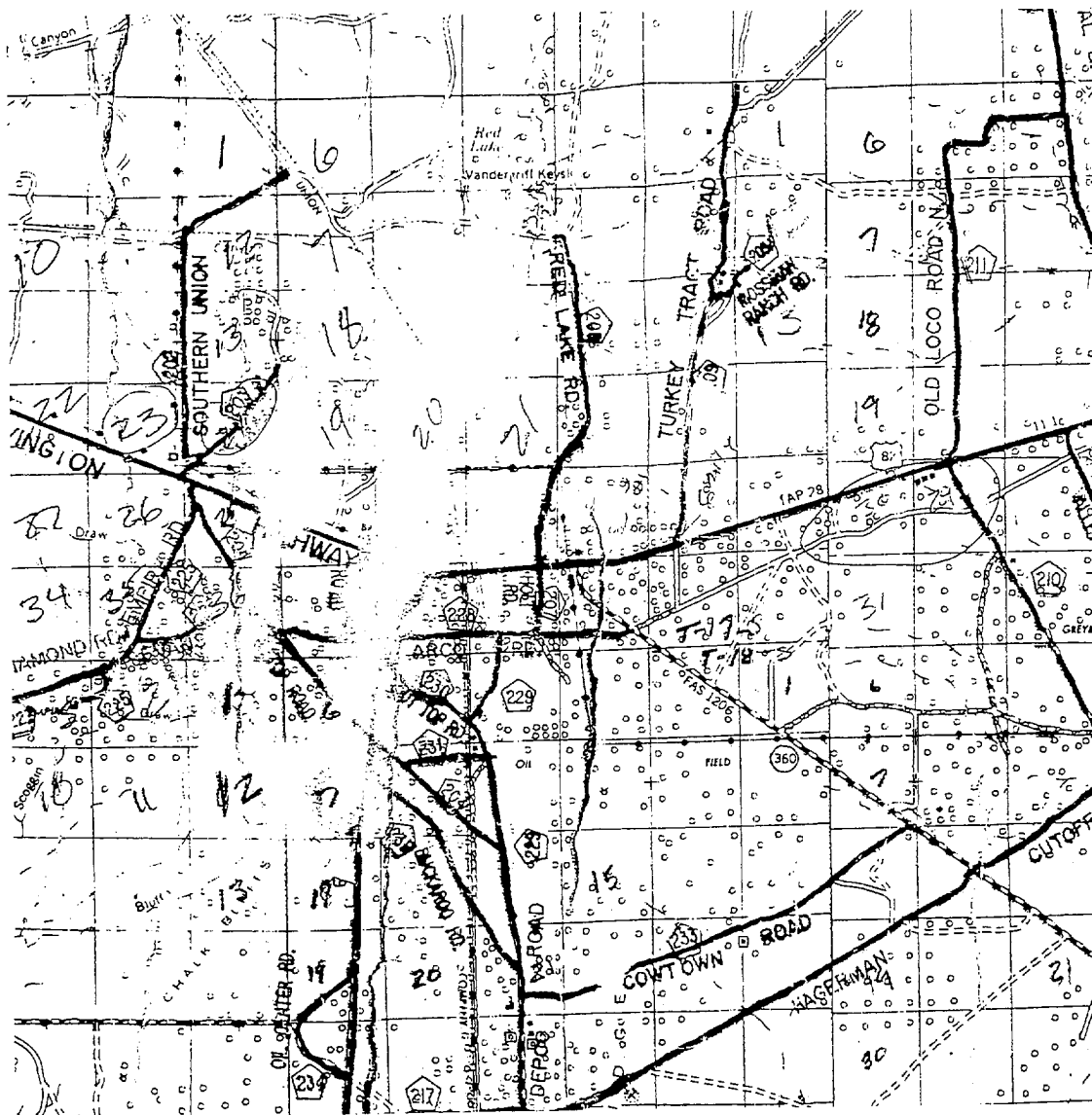

# GERONIMO "28" STATE COM #1

Located at 1500' FSL and 1800' FEL

Section 28, Township 17 South, Range 28 East,  
N.M.P.M., Eddy County, New Mexico.

**basin**  
**surveys**

focused on excellence  
in the oilfield

P.O. Box 1786  
1120 N. West County Rd.  
Hobbs, New Mexico 88241  
(505) 393-7316 - Office  
(505) 392-3074 - Fax  
basinsurveys.com

W.O. Number: 0591AA - KJG #122

Survey Date: 10-25-2000

Scale: 1" = 2 MILES

Date: 11-01-2000

**LOUIS DREYFUS**  
**NATURAL GAS**  
**CORPORATION**