

UNITED STATES
DEPARTMENT OF THE INTERIOR
BUREAU OF LAND MANAGEMENT

APPLICATION FOR PERMIT TO DRILL OR DEEPEN

1a. TYPE OF WORK

DRILL ☒

DEEPEN ☐

b. TYPE OF WELL

OIL
WELL ☐

GAS
WELL ☒

OTHER

SINGLE
ZONE ☒

MULTIPLE
ZONE ☐

2. NAME OF OPERATOR

OXY USA WTP Limited Partnership

192463

3. ADDRESS AND TELEPHONE NO.

P.O. Box 50250, Midland, TX 79710-0250

915-685-5717

4. LOCATION OF WELL (Report location clearly and in accordance with any State requirements.)*

At surface

1980 FNL 660 FEL SENE(H)

At proposed prod. zone

14. DISTANCE IN MILES AND DIRECTION FROM NEAREST TOWN OR POST OFFICE*

10 miles east of Artesia, NM

15. DISTANCE FROM PROPOSED*

LOCATION TO NEAREST

PROPERTY OR LEASE LINE, FT.

(Also to nearest drlg. unit line, if any) 660'

16. NO. OF ACRES IN LEASE

320

17. NO. OF ACRES ASSIGNED
TO THIS WELL

320

18. DISTANCE FROM PROPOSED LOCATION*
TO NEAREST WELL, DRILLING, COMPLETED,
OR APPLIED FOR, ON THIS LEASE, FT.

1990'

19. PROPOSED DEPTH

9700'

20. ROTARY OR CABLE TOOLS

R

21. ELEVATIONS (Show whether DF, RT, GR, etc.)

3538'

Regulated Controlled Water Basin

22. APPROX. DATE WORK WILL START*

1/5/02

23.

PROPOSED CASING AND CEMENTING PROGRAM

SIZE OF HOLE	GRADE, SIZE OF CASING	WEIGHT PER FOOT	SETTING DEPTH	QUANTITY OF CEMENT
17-1/2"	13-3/8" H40	48#	400'	360sx - circulate
11"	8-5/8" K55	32#	1800'	550sx - circulate
7-7/8"	4-1/2" N80	11.6#	9700'	850sx - EST TOC 5700'

RECEIVED
OCD ARTESIA

SEE OTHER SIDE

APPROVAL SUBJECT TO
GENERAL REQUIREMENTS AND
SPECIAL STIPULATIONS
ATTACHED

IN ABOVE SPACE DESCRIBE PROPOSED PROGRAM: If proposal is to deepen, give data on present productive zone and proposed new productive zone. If proposal is to drill or deepen directionally, give pertinent data on subsurface locations and measured and true vertical depths. Give blowout preventer program, if any.

24.

SIGNED

David Stettin

TITLE Sr. Regulatory Analyst

DATE

1/2/01

(This space for Federal or State office use)

PERMIT NO.

APPROVAL DATE

Application approval does not warrant or certify that the applicant holds legal or equitable title to those rights in the subject lease which would entitle the applicant to conduct operations thereon.

CONDITIONS OF APPROVAL, IF ANY:

APPROVED BY

/s/ LESLIE A. THEISS

FIELD MANAGER

TITLE

DATE

JAN 25 2002

*See Instructions On Reverse Side

Title 18 U.S.C. Section 1001, makes it a crime for any person knowingly and willfully to make to any department or agency of the United States any false, fictitious or fraudulent statements or representations as to any matter within its jurisdiction.

APPROVAL FOR 1 YEAR

OXY Sweet & Sour Federal #2
1980 FNL 660 FEL SENE(H) SEC 24 T17S R27E Eddy County, NM
FEDERAL LEASE No. NM-025527-A

PROPOSED TD: 9700' TVD

BOP PROGRAM: 0' - 400' None

400' - 1800' 11" 5M blind and pipe rams with 5M annular preventer.

1800' - 9700' 11" 5M blind pipe rams with 5M annular preventer and rotating head below 6000'.

CASING: Surface: 13-3/8" OD 48# H40 ST&C new casing set at 400'

Intermediate: 8-5/8" OD 32# K55 ST&C new casing from 0-1800'

Production: 4-1/2" OD 11.6# N80 LT&C new casing from 0-9700'

CEMENT: Surface - Circulate cement with 160sx 35:65 POZ/C with 6% Bentonite + 2% CaCl₂ + .25#/sx Cello-Seal followed by 200sx Cl C with 2% CaCl₂.

Intermediate - Circulate cement with 350sx 35:65 POZ/C with 6% Bentonite + 2% CaCl₂ + .25#/sx Cello-Seal followed by 200sx Cl C with 2% CaCl₂.

Production - Cement with 750sx 15:61:11 POZ/C/CSE with .5% FL-52 + .5% FL-25 + 8#/sx Gilsonite followed by 100sx Cl C with .7% FL-25.
Estimated top of cement is 5700'.

Note: Cement volumes may need to be adjusted to hole caliper.

MUD: 0 - 400' Fresh water/native mud. Lime for pH control (9-10). Paper for seepage. Wt 8.7-9.2 ppg, Vis 32-34 sec

400' - 1800' Fresh/*Brine water. Lime for pH control (10.0-10.5). Paper for seepage. Wt 8.3-9.0/10.0-10.1ppg, Vis 28-29 sec
*Fresh water will be used unless chlorides in the mud system increases to 20000ppm.

1800' - 6000' Fresh water. Lime for pH control (9-9.5). Paper for seepage. Wt 8.3-8.5 ppg, Vis 28-29 sec

6000' - 8500' Cut brine. Lime for pH control (10-10.5). Wt 9.6-10.0 ppg, Vis 28-29sec

8500' - 9700' Mud up with an Duo Vis/Flo Trol mud system. Wt 9.6-10.0ppg, Vis 32-36sec, WL 10.0

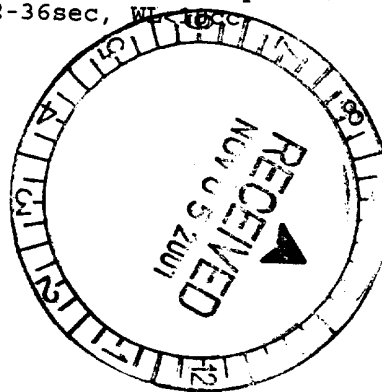

DISTRICT I
1625 N. French Dr., Hobbs, NM 88240

DISTRICT II
811 South First, Artesia, NM 88210

DISTRICT III
1000 Rio Brazos Rd., Aztec, NM 87410

DISTRICT IV
2040 South Pacheco, Santa Fe, NM 87505

State of New Mexico
Energy, Minerals and Natural Resources Department

Form C-102
Revised March 17, 1999

Submit to Appropriate District Office
State Lease - 4 Copies
Fee Lease - 3 Copies

OIL CONSERVATION DIVISION

2040 South Pacheco
Santa Fe, New Mexico 87504-2088

☐ AMENDED REPORT

WELL LOCATION AND ACREAGE DEDICATION PLAT

API Number 30-015-	Pool Code 80400	Pool Name Logan Draw Morrow
Property Code 26603	Property Name OXY SWEET AND SOUR FEDERAL COM.	Well Number 2
OGRID No. 192463	Operator Name OXY USA WTP, L.P.	Elevation 3538'

Surface Location

UL or lot No.	Section	Township	Range	Lot Idn	Feet from the	North/South line	Feet from the	East/West line	County
H	24	17 S	27 E		1980	NORTH	660	EAST	EDDY

Bottom Hole Location If Different From Surface

UL or lot No.	Section	Township	Range	Lot Idn	Feet from the	North/South line	Feet from the	East/West line	County

Dedicated Acres 320	Joint or Infill Y	Consolidation Code	Order No.
------------------------	----------------------	--------------------	-----------

NO ALLOWABLE WILL BE ASSIGNED TO THIS COMPLETION UNTIL ALL INTERESTS HAVE BEEN CONSOLIDATED
OR A NON-STANDARD UNIT HAS BEEN APPROVED BY THE DIVISION

	<p>OPERATOR CERTIFICATION</p> <p>I hereby certify the the information contained herein is true and complete to the best of my knowledge and belief.</p> <p><i>David Stewart</i></p> <p>Signature David Stewart</p> <p>Printed Name Sr. Regulatory Analyst</p> <p>Title 11/26/01</p> <p>Date</p>
	<p>SURVEYOR CERTIFICATION</p> <p>I hereby certify that the well location shown on this plat was plotted from field notes of actual surveys made by me or under my supervision, and that the same is true and correct to the best of my belief.</p> <p>August 21, 2001</p> <p>Date Surveyed</p> <p>Signature & Seal of Professional Surveyor</p> <p>W.O. No. 1764A</p> <p>Certificate No. Gary L Jones 7977</p> <p>BASIN SURVEYS</p>

*See Other Side

*Hanson Energy

1. Berry A #4 - 3002500486
2. Berry A #18 - 3002500485
3. Berry A #1 - 3002500492
4. Berry A #9 - 3002500484
5. Spurck #4 - 3002522904
6. Berry A #13 - 3002500510

EXHIBIT A

ANNULAR PREVENTOR
TO BE USED AS DIVERTOR ONLY

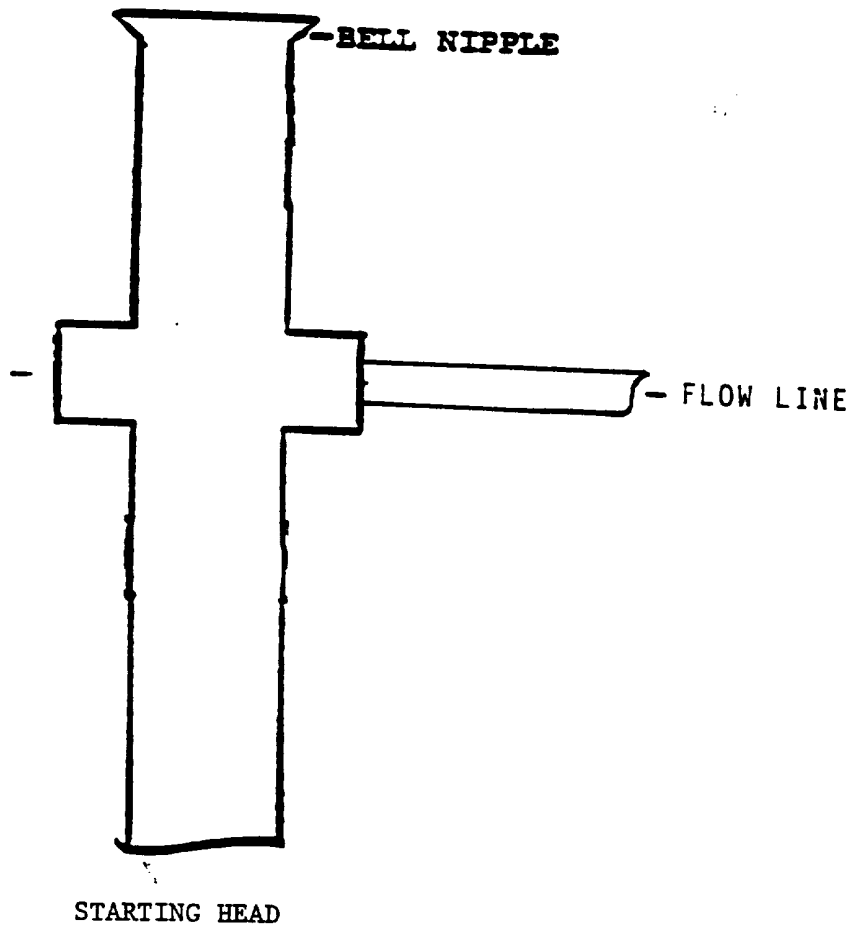

BLOWOUT PREVENTOR SCHEME

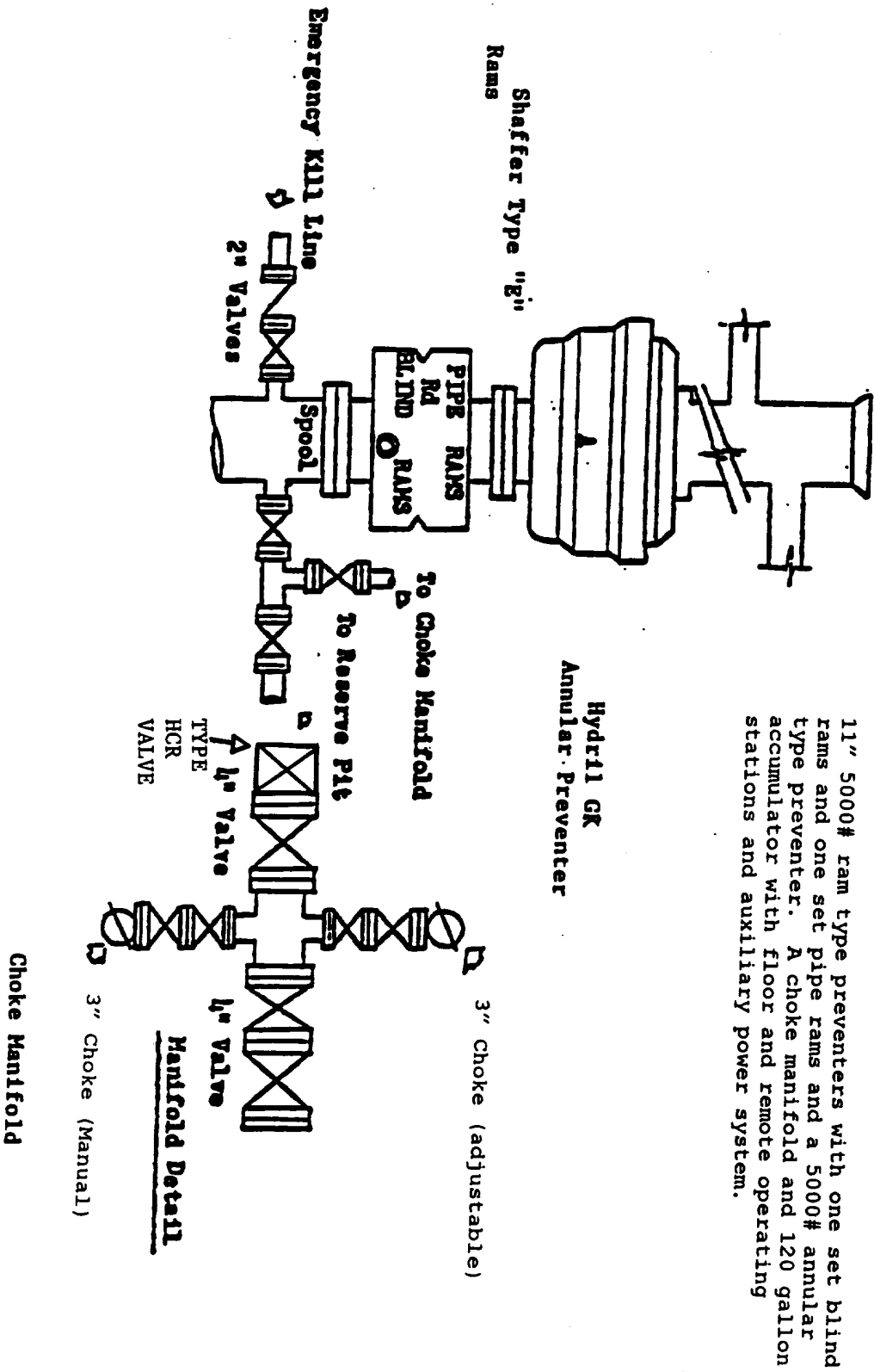

MULTI-POINT SURFACE USE AND OPERATIONS PLAN

OXY USA WTP Limited Partnership
OXY Sweet & Sour Federal Com. #2
Eddy County, New Mexico
Lease No. NM-025527-A

This plan is submitted with the Application for Permit to Drill the above described well. The purpose of the plan is to identify the location of the proposed well, the proposed construction activities and operations plan, the magnitude of necessary surface disturbance involved and the procedures to be followed in rehabilitating the surface after completion of the operation so that a complete appraisal may be made of the environmental effects associated with the operation.

The well, and work area have been staked by a registered New Mexico land surveyor. Geo-Marine Inc. has been engaged to make an archaeological reconnaissance of the work area. Their findings concerning cultural resources will be reported to the Bureau of Land Management.

1. Existing Roads

A copy of a USGS "Red Lake, SE New Mexico" quadrangle map is attached showing the proposed location. The well location is spotted on this map, which also shows the existing road system. Exhibit B.

Directions to location:

From the junction of USH 82 and CR 203, go northeast on CR 203 .9 miles to a lease road. Go east on lease road approximately 1300' to a proposed lease road.

2. Planned Access Road

- A. A new access road will be built. The access road will run approximately 793' northeast from an existing lease road to the location. Exhibit B.
- B. Surfacing material: Six inches of caliche and water, compacted and graded.
- C. Maximum Grade: Less than 3%.
- D. Turnouts: None needed.
- E. Drainage Design: N/A
- F. Culverts: None needed.
- G. Cuts and Fills: Leveling the location will require minimal cuts or fills.
- H. Gates or Cattleguards: None required.

3. Existing wells within a one mile radius of the proposed development well are shown on Exhibit C.

4. Location of Existing and/or Proposed Facilities

- A. If the well is productive, production facilities will be constructed on the well pad. The facility will consist of a stack pack, one 300 bbl oil tank and one 300 bbl fiberglass water tank. All permanent above ground facilities will be painted in accordance with the BLM's painting guidelines simulating the color of sandstone brown.
- B. All site security guidelines identified in 43 CFR 3162.7 regulations will be adhered to and a site security plan will be submitted for the OXY Sweet & Sour Federal Com. #2 tank battery. All product lines entering and leaving hydrocarbon storage tanks will be effectively sealed.

5. Location and Type of Water Supply

Fresh water and brine water will be used to drill this well. It will be purchased from a supply in Loco Hills and transported to the well site.

6. Source of Construction Materials

Caliche for surfacing the well pad will be obtained from a Federal pit located in Section 12, T20S, R27E, Eddy County, New Mexico.

7. Method of Handling Waste Disposal

- A. Drill Cuttings will be disposed of in drilling pits.
- B. Drilling fluids will be allowed to evaporate in the drilling pits until pits are dry.
- C. Water produced during tests will be disposed of in the drilling pits. Oil produced during tests will be stored in test tanks until sold.
- D. Current laws and regulations pertaining to the disposal of human waste will be complied with.
- E. Trash, waste paper, garbage and junk will be collected in steel trash bins and removed after drilling and completion operations are completed. All waste material will be contained to prevent scattering by the wind.
- F. All trash and debris will be removed from the wellsite within 30 days after finishing drilling and/or completion operations.

8. Ancillary Facilities

- A. None needed.

9. Wellsite Layout

- A. The location and dimensions of the well pad, mud pits, reserve pit and location of major rig components are shown on the well site layout sketch. The V-door will be to the east and the pits to the north. Exhibit D.
- B. Leveling of the wellsite will be required with minimal cuts or fills anticipated.

- C. The reserve pit will be plastic lined.
- D. While constructing the pits and material is encountered at a depth which would not allow the pits to meet the BLM stipulations without blasting, OXY requests a variance. There will be an adequate amount of material to reclaim the pit per the stipulations.
- E. The pad and pit area have been staked and flagged.

10. Plans for Restoration of the Surface

- A. After completion of drilling and/or completion operations, all equipment and other materials not needed for operations will be removed.
- B. Pits will be filled and location cleaned of all trash and junk to leave the well site in as aesthetically pleasing condition as possible. Any plastic material used to line the pits or sumps will be cut off below ground level as far as possible and disposed of before the pits are covered. All unattended pits containing liquid will be fenced and the liquid portion allowed to evaporate before the pits are broken and backfilled.
- C. After abandonment of the well, surface restoration will be in accordance with the land owner. This will be accomplished as expeditiously as possible. Barring unforeseen problems, all pits will be filled and leveled within 90 days after abandonment.

11. Surface Ownership

The wellsite is on federal owned surface. The surface is leased to: Bogle Ltd., P.O. Box 460, Dexter, NM 88230. They will be notified of our intention to drill prior to any activity.

12. Other Information

- A. Topography: The location is a flat plain. GL elevation is 3538'.
- B. Soil: Sandy clay loams.
- C. Flora and Fauna: The vegetative cover is generally sparse consisting of mesquite, yucca, shinnery oak, sandsage and perennial native range grasses. Wildlife in the area is also sparse consisting of coyotes, rabbits, rodents, reptiles, dove and quail.
- D. Ponds and Streams: There are no rivers, streams, lakes or ponds in the area.
- E. Residences and Other Structures: There are no occupied dwellings within a 2 miles radius of the location.
- F. Archaeological, Historical and Cultural Sites: Cultural resources have been recorded in the area. Geo-Marine Inc. will be engaged to make an archaeological reconnaissance of the work area.
- G. Land Use: Cattle ranching.

Multi-Point Surface Use and Operations Plan
OXY Sweet & Sour Federal Com. #2
Page 4

- H. The well site, if a producer, will be maintained and kept clean of all trash and litter which detracts from the surrounding environment. Equipment will be maintained in accordance with good operating practice.
- I. After the wellsite is cleaned and pits and sumps backfilled, any obstruction to the natural drainage will be corrected by ditching or terracing. All disturbed areas, including any access road no longer needed, will be ripped. Those areas will be reseeded with grass if, in the opinion of the land owner, it is required.

13. Operator's Representatives and Certification

The field representative responsible for assuring compliance with the approved surface use and operations plan are as follows:

John Erickson
Production Coordinator
P.O. Box 69
Hobbs, New Mexico 88240
Office Phone: 505-393-2174
Cellular: 505-390-6426

Joe Fleming
Drilling Coordinator
P.O. Box 50250
Midland, TX 79710-0250
Office Phone: 915-685-5858

Calvin C. (Dusty) Weaver
Operation Specialist
P.O. Box 2000
Levelland, TX 79336
Office Phone: 806-229-9467
Cellular: 806-893-3067

Terry Asel
Operation Specialist
1017 W. Stanolind Rd.
Hobbs, NM 88240
Office Phone: 505-397-8217
Cellular: 505-631-0393

I hereby certify that I, or persons under my direct supervision, have inspected the proposed drill site and access route; that I am familiar with the conditions which presently exist; that the statements made in this plan are, to the best of my knowledge, true and correct; and, that the work associated with the operations proposed herein will be performed by OXY USA WTP Limited Partnership and its contractors and sub-contractors in conformity with this plan and the terms and conditions under which it is approved.

DATE

11/2/2001

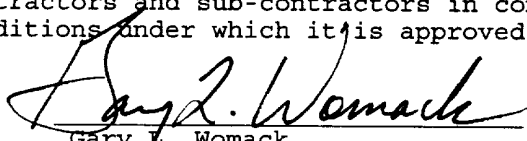

Gary L. Womack
Operations Engineer
915-685-5772
South Permian Asset Team
OXY USA WTP Limited Partnership

**SECTION 24, TOWNSHIP 17 SOUTH, RANGE 27 EAST, N.M.P.M.,
EDDY COUNTY, NEW MEXICO.**

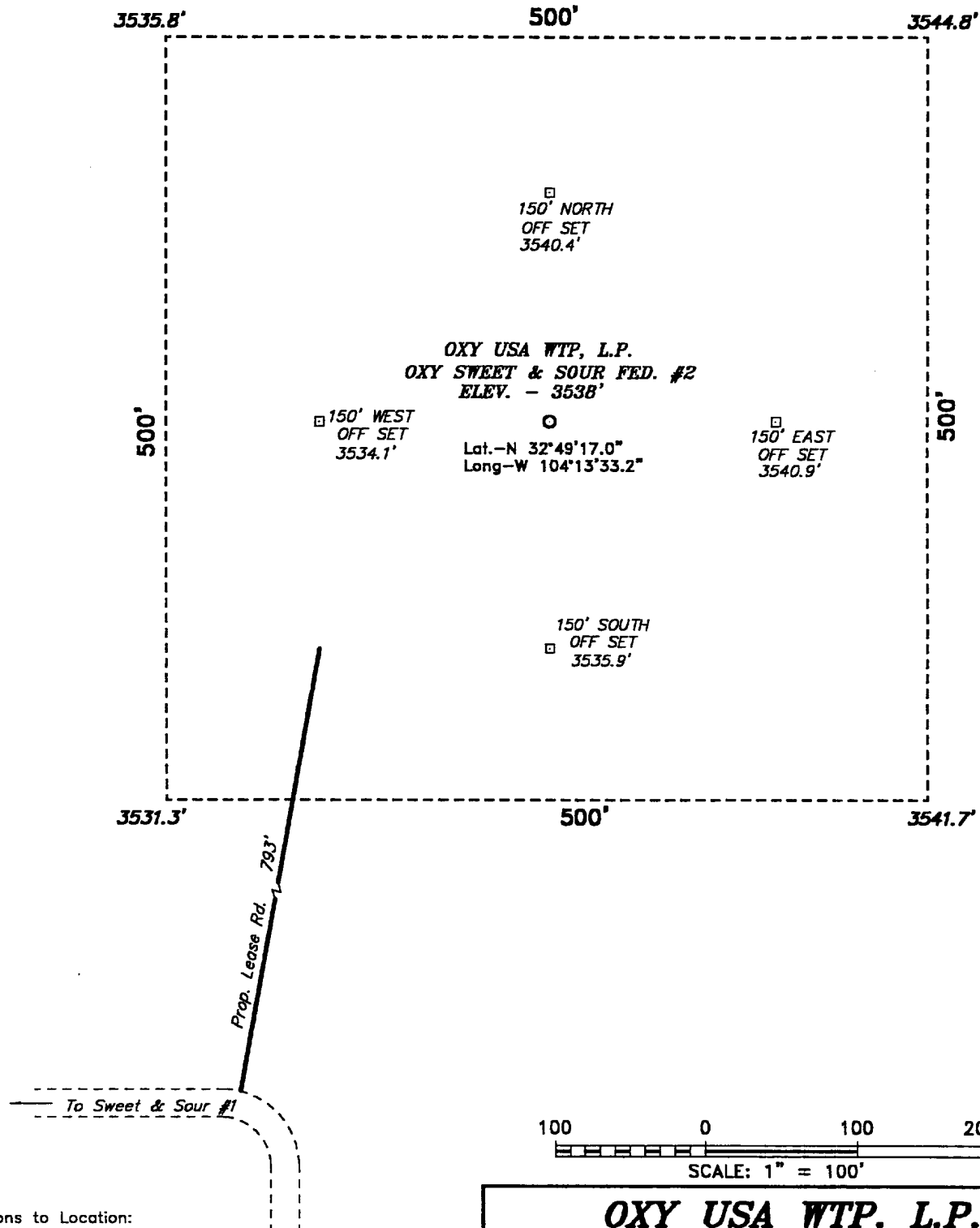

Directions to Location:

FROM THE JUNCTION OF US HWY 82 AND CO. RD. 203, GO NORTHEASTERLY ON 203 FOR APPROX. 0.9 MILE TO A LEASE ROAD; THENCE EAST ON LEASE ROAD FOR APPROX. 1300 FEET TO A PROPOSED LEASE ROAD.

BASIN SURVEYS P.O. BOX 1786—HOBBS, NEW MEXICO

W.O. Number: 1764

Drawn By: K. GOAD

Date: 08-31-2001 Disk: KJG CD#5 — 1764A.DWG

OXY USA WTP, L.P.

REF: OXY SWEET & SOUR FED. #2 / Well Pad Topo

THE OXY SWEET & SOUR FED. No. 2 LOCATED 1980' FROM THE NORTH LINE AND 660' FROM THE EAST LINE OF SECTION 24, TOWNSHIP 17 SOUTH, RANGE 27 EAST, N.M.P.M., EDDY COUNTY, NEW MEXICO.

Survey Date: 08-21-2001 Sheet 1 of 1 Sheets

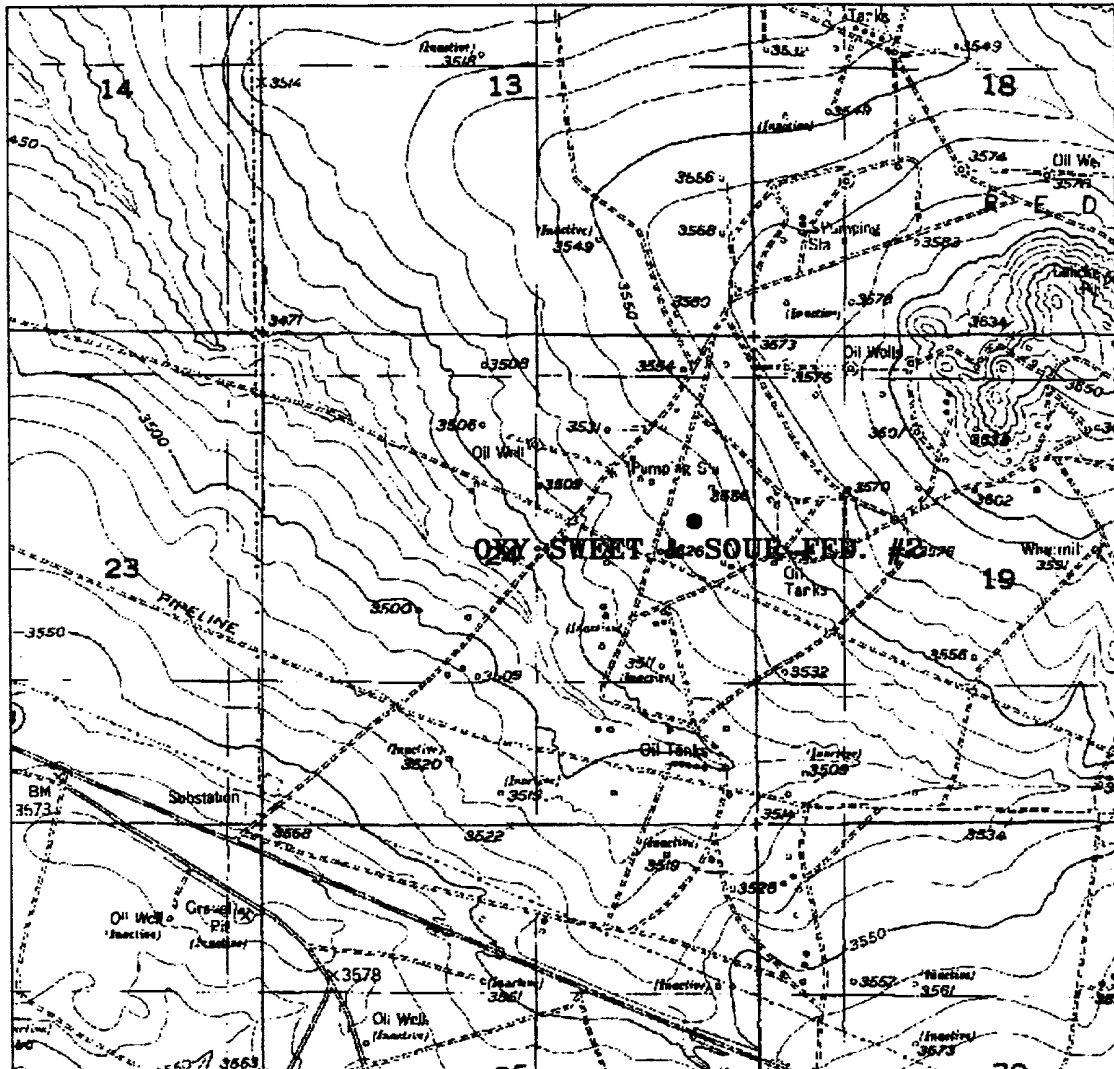

OXY SWEET & SOUR FED. #2

Located at 1980' FNL and 660' FEL
 Section 24, Township 17 South, Range 27 East,
 N.M.P.M., Eddy County, New Mexico.

basin
surveys

focused on excellence
 in the oilfield

P.O. Box 1786
 1120 N. West County Rd.
 Hobbs, New Mexico 88241
 (505) 393-7316 - Office
 (505) 392-3074 - Fax
 basinsurveys.com

W.O. Number: 1764AA - KJG CD#4

Survey Date: 08-21-2001

Scale: 1" = 2000'

Date: 08-29-2001

OXY USA
WTP, L.P.

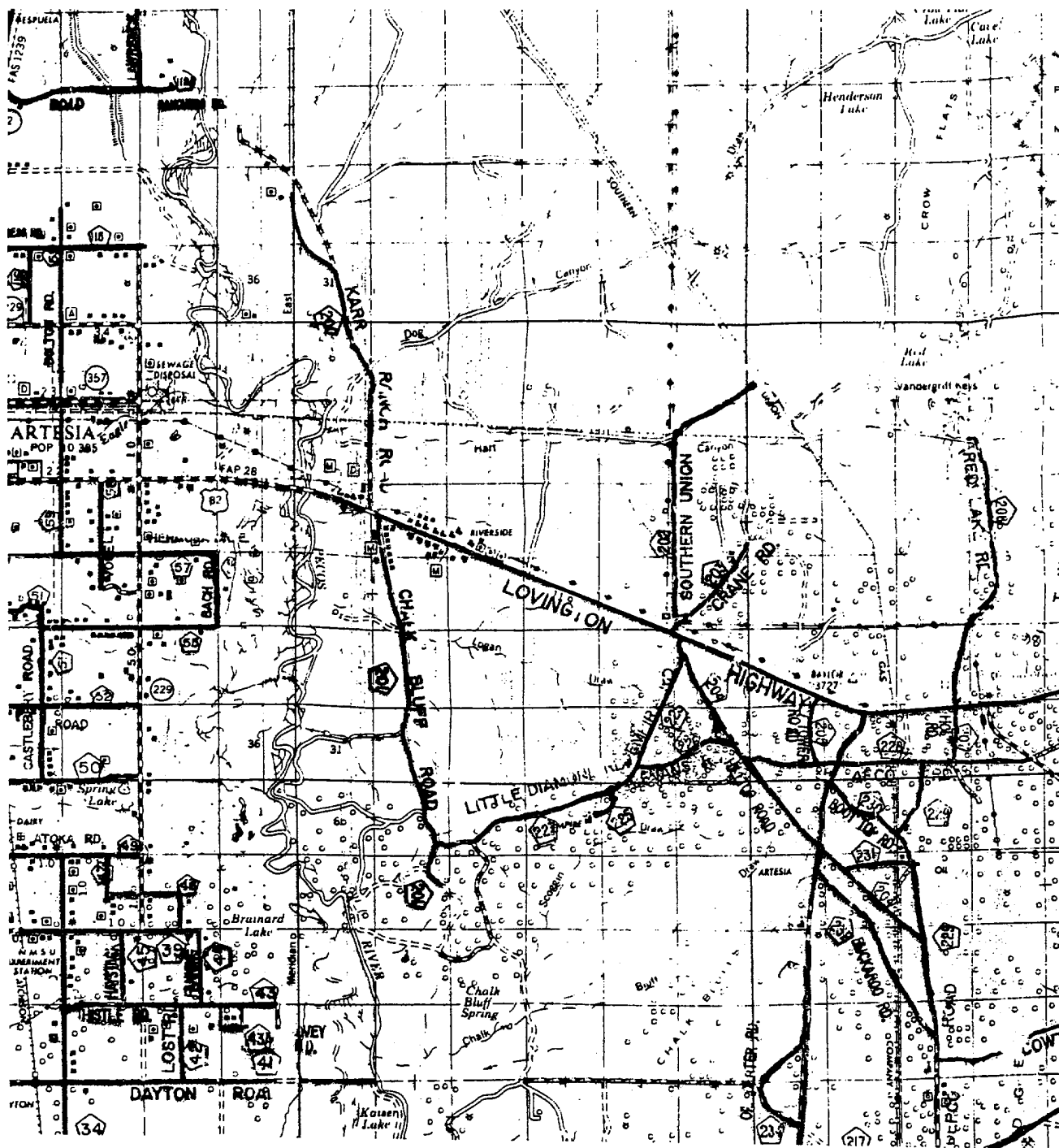

OXY SWEET & SOUR FED. #2
 Located at 1980' FNL and 660' FEL
 Section 24, Township 17 South, Range 27 East,
 N.M.P.M., Eddy County, New Mexico.

basin
surveys

focused on excellence
 in the oilfield

P.O. Box 1786
 1120 N. West County Rd.
 Hobbs, New Mexico 88241
 (505) 393-7316 - Office
 (505) 392-3074 - Fax
basinsurveys.com

W.O. Number: 1764AA - KJG CD#4

Survey Date: 08-21-2001

Scale: 1" = 2 MILES

Date: 08-29-2001

OXY USA
WTP, L.P.

EXHIBIT C

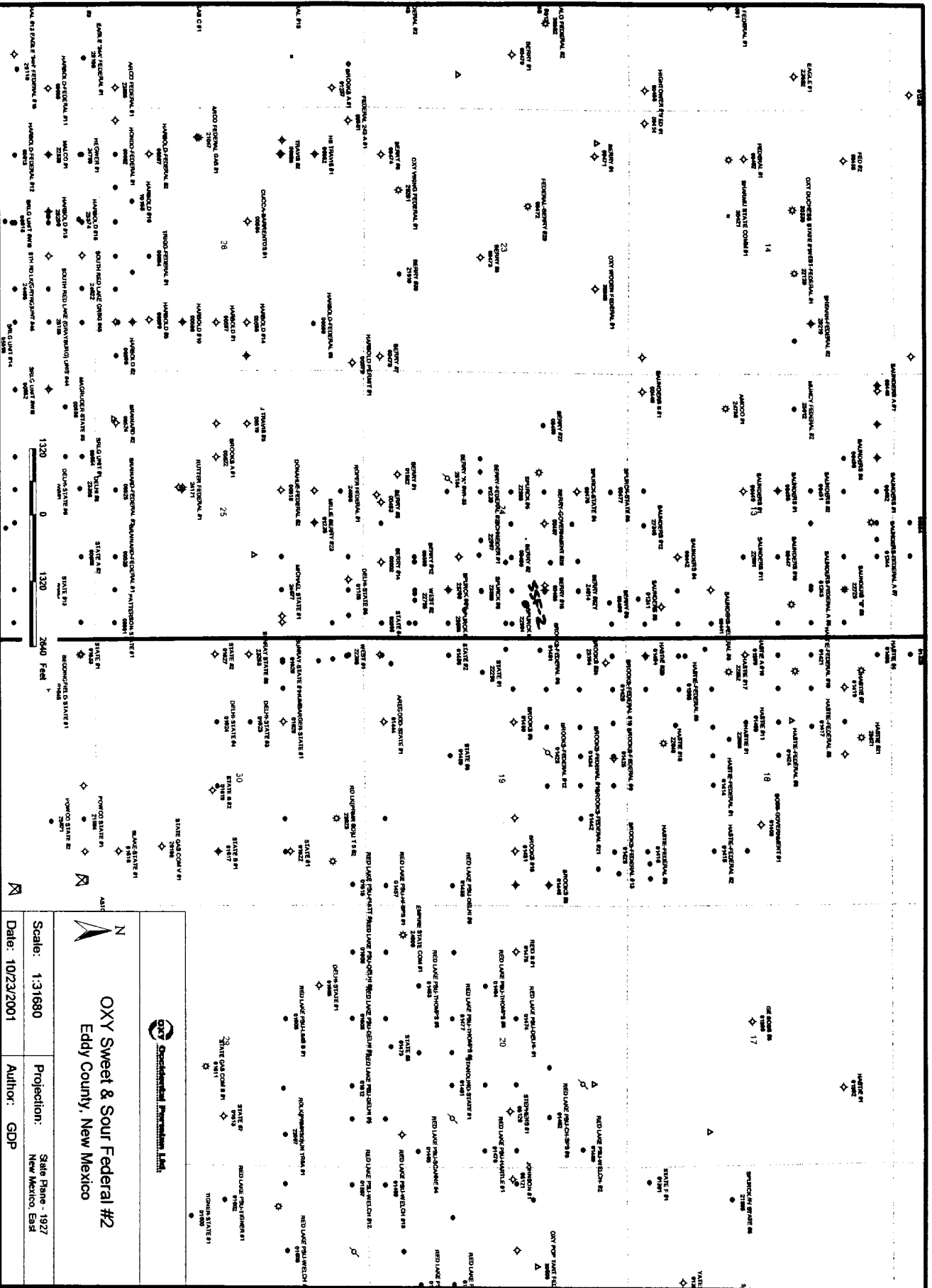
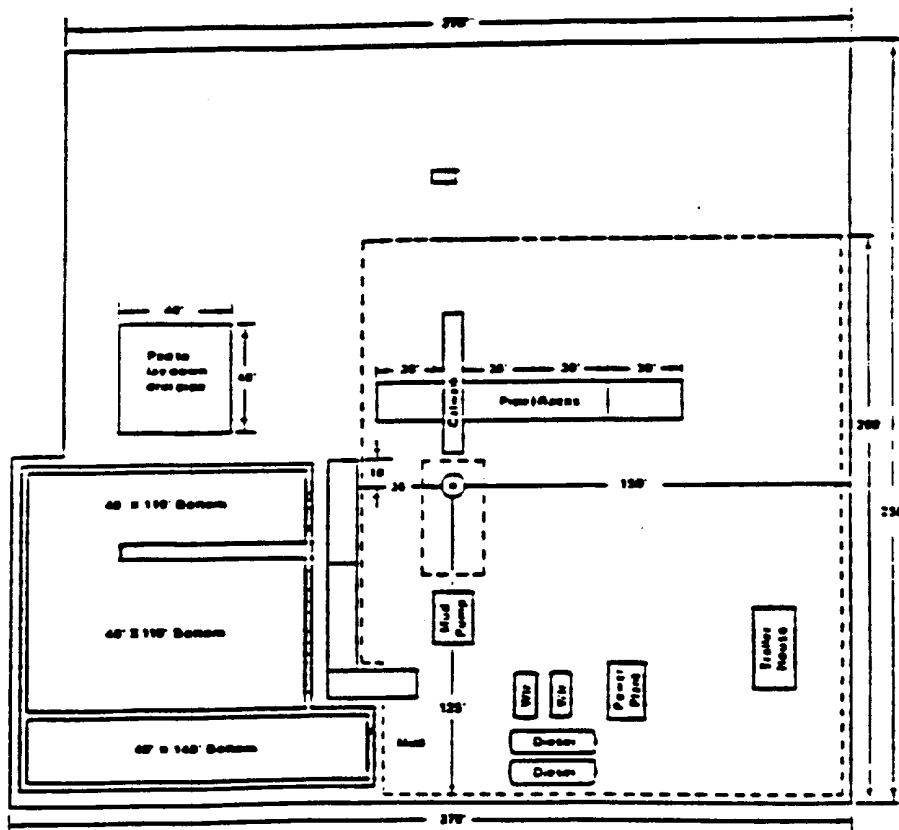

EXHIBIT D
LOCATION PLAT



**TITLE PAGE/ABSTRACT/
NEGATIVE SITE REPORT
CFO/RFO**

1/95

1. BLM Report No.	2. (ACCEPTED) (REJECTED)	3. NMCRIS No. 76480
4. Title of Report (Project Title) Class III Archaeological Survey of the Proposed Oxy Sweet and Sour Federal #2 Well Pad Location and Associated Access Road in Section 24, Township 17 South, Range 27 East in Eddy County, New Mexico for OXY USA WTP LP		5. Project Date(s) <u>10-08-01</u> to <u> </u>
		6. Report Date 10-18-01
7. Consultant Name & Address: Direct Charge: Mark C. Slaughter Name: Geo-Marine Inc. Address: 150-A N. Festival Drive, El Paso, TX 79912 Authors Name: C.K. Burt Field Personnel Names: C.K. Burt Phone: (915)585-0168		8. Permit No. 103-2920-01-O
		9. Consultant Report No. 481EP
10. Sponsor Name and Address: Indiv. Responsible: Dusty Weaver Name: OXY USA Address: 2028 Buffalo Lovelland, TX 79336 Phone: (806)894-8307		11. For BLM Use Only.
		12. ACREAGE: Total No. of acres surveyed: <u>7.56</u> SURFACE OWNERSHIP: Federal: <u>7.56</u> State: <u>0.00</u> , Private: <u>0.00</u>
13. Location: (Maps Attached if Negative Survey) <ul style="list-style-type: none"> a. State: New Mexico b. County: Eddy c. BLM Office Carlsbad d. Nearest City or Town: Loco Hills e. Legal Location: T <u>17 South</u> R <u>27 East</u> Sec. <u>24</u> From the SW corner of Section 24: NW SE NE, NE SE NE, SE SE NE, SW SE NE Well Footages: 660' FSL & 1980' FEL f. USGS 7.5 Map Name(s) and Code Number(s): Red Lake 1975 (32104-G2) g. Area: Block: surveyed: Approximately 5.74 acres (400' x 400' staked well pad location, and additional acreage surrounding the 400' x 400' staked area was archaeologically surveyed so as to encompass at a minimum a 500' x 500' area). <p style="margin-left: 40px;">Impact: within the surveyed area</p> <p style="margin-left: 40px;">Linear: Surveyed: 1.82 acres (793' long access road x 100' wide ROW was surveyed</p> <p style="margin-left: 80px;">Impact: Maximum linear impact will be an 793' long access road x 50' wide impact zone.</p>		

14. a. Records Search; ARMS: Date(s): 10-16-01 Name(s): C.K. Burt
BLM Office: Date(s): 10-05-01 Name(s): D. Boone
List Sites within .25 miles of Project: none
Show sites within 500' on Project Map

b. Description of Undertaking:

OXY USA WTP LP proposes to construct the Oxy Sweet and Sour Federal #2 well pad location and associated access road. It will be located 1980' FNL & 660' FEL in Section 24, Township 17 South, Range 27 East in Eddy County, New Mexico. A 500' x 500' area was surveyed for the proposed pad location, as was a S-SW trending 793' long access road. The proposed access road begins at an existing caliche capped road. It crosses a surface poly pipeline, a buried steel pipeline, and a proposed Duke Energy Field Services pipeline (staked on ground) before connecting with the SW corner of the proposed location. The plat for this project indicates a 500' x 500' well pad location area to be surveyed, however, on the ground the proposed pad location was staked as a 400' x 400' area. After consulting with Terry Asel of OXY USA he said that a 500' x 500' area needed to be surveyed, so additional acreage surrounding the 400' x 400' staked area was archaeologically surveyed so as to encompass at a minimum a 500' x 500' area.

c. Environmental Setting (NRCS soil designation; vegetative community; etc.):

Project is set on a rolling plain flat on a SW trending slope. Vegetation consists of mesquite, broom snakeweed, yucca elata, prickly pear cactus, and various grasses. Surface visibility at the time of survey was approximately 50%. Soils are designated as Reeves-Gypsum land complex.

d. Field Methods:

Parallel pedestrian transects were surveyed at a maximum of 15m intervals to encompass the staked 400' x 400' well pad location. Additional acreage surrounding the 400' x 400' staked area was archaeologically surveyed so as to encompass at a minimum a 500' x 500' area. Access road was surveyed at a maximum of 15m intervals to encompass a 100' wide ROW zone.

15. Cultural Resource Findings:

a. Identification and description

One isolated manifestation was identified at the time of this survey. IM #1 consisted of a strand of Baker Perfect barb wire wadded up into a clump. It was located at UTM coordinates 572543E & 3631576N.

16. Management Summary (Recommendations):

Archaeological clearance for the proposed Oxy Sweet and Sour Federal #2 well pad location and associated access road in Section 24, Township 17 South, Range 27 East in Eddy County, New Mexico for OXY USA WTP LP is recommended as currently staked. The Bureau of Land Management and Geo-Marine, Inc. should be notified immediately if cultural resources are encountered at any time during construction activities.

I certify that the information provided above is correct and accurate and meets all appreciable BLM standards.

Responsible Archaeologist

Signature

Date

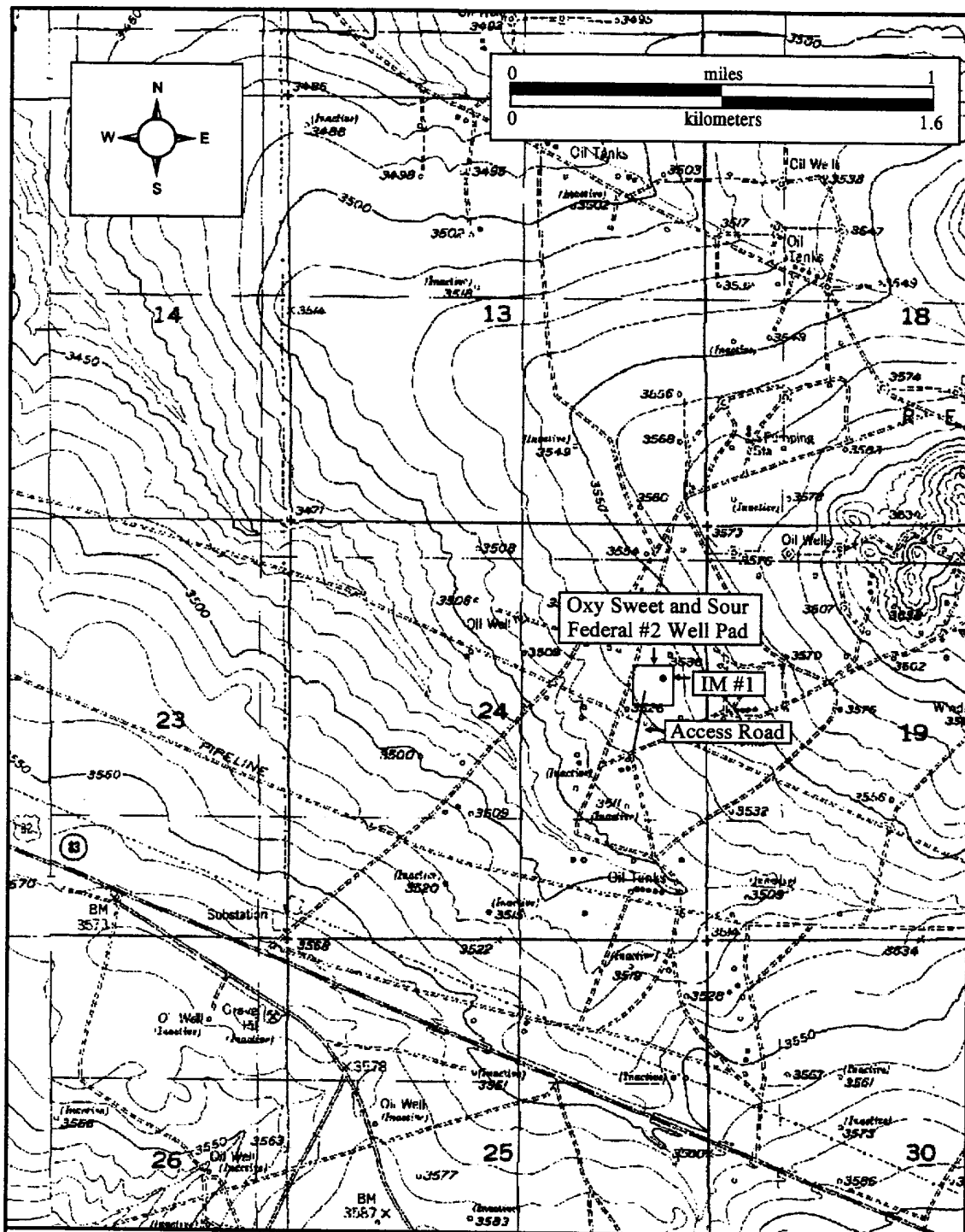

Class III Archaeological Survey of the Proposed Oxy Sweet and Sour Federal #2 Well Pad Location and Associated Access Road in Section 24, Township 17 South, Range 27 East in Eddy County, New Mexico for OXY USA WTP LP. Topo: Red Lake, NM 1975 (32104-G2). Scale 1:24,000.

DISTRICT I
1885 N. French Dr., Hobbs, NM 88240

DISTRICT II
811 South First, Artesia, NM 88210

DISTRICT III
1000 Rio Brazos Rd., Artesia, NM 87410

DISTRICT IV
8045 South Pecos, Santa Fe, NM 87508

State of New Mexico
Energy, Minerals and Natural Resources Department

Form C-102
Revised March 17, 1999

Submit to Appropriate District Office
State Lease - 4 Copies
Fee Lease - 3 Copies

OIL CONSERVATION DIVISION

2040 South Pecos
Santa Fe, New Mexico 87504-2088

☐ AMENDED REPORT

WELL LOCATION AND ACREAGE DEDICATION PLAT

API Number	Pool Code	Pool Name
Property Code	Property Name OXY SWEET AND SOUR FEDERAL	Well Number 2
ORDER No.	Operator Name OXY USA WTP, L.P.	Elevation 3538'

Surface Location

UL or lot No.	Section	Township	Range	Lot Idn	Feet from the	North/South line	Feet from the	East/West line	County
H	24	17 S	27 E		1980	NORTH	660	EAST	EDDY

Bottom Hole Location If Different From Surface

UL or lot No.	Section	Township	Range	Lot Idn	Feet from the	North/South line	Feet from the	East/West line	County
Dedicated Acres	Joint or Infill	Consolidation Code	Order No.						

NO ALLOWABLE WILL BE ASSIGNED TO THIS COMPLETION UNTIL ALL INTERESTS HAVE BEEN CONSOLIDATED
OR A NON-STANDARD UNIT HAS BEEN APPROVED BY THE DIVISION

	Lat - N32°49'17.0" Lon - W104°13'33.2"	OPERATOR CERTIFICATION I hereby certify the information contained herein is true and complete to the best of my knowledge and belief.
		Signature
		Printed Name
		Title
		SURVEYOR CERTIFICATION I hereby certify that the well location shown on this plat was plotted from field notes of actual surveys made by me or under my supervision, and that the same is true and correct to the best of my belief.
		August 21, 2001 Data Surveyor L. JONES Signature of Surveyor Professional Surveyor N.C. No. 178 Certificate No. 797 B. J. JONES

OXY USA WTP Limited Partnership
P.O. Box 50250, Midland, TX 79710-0250

November 2, 2001

United States Department of the Interior
Bureau of Land Management
Roswell District Office
2909 West Second Street
Roswell, New Mexico 88201

Re: Application for Permit to Drill
OXY USA WTP Limited Partnership
OXY Sweet & Sour Federal Com. #2
Eddy County, New Mexico
Lease No. NM-025527-A

Gentlemen:

OXY USA WTP Limited Partnership respectfully requests permission to drill our OXY Sweet & Sour Federal Com. #2 located 1980 FNL and 660 FEL of Section 24, T17S, R27E, Eddy County, New Mexico, Federal Lease No. NM-025527-A. The proposed well will be drilled to a TD of approximately 9700' (TVD). The location and work area has been staked. It is approximately 10 miles east of Artesia, New Mexico.

In accordance with requirements stipulated in Federal Onshore Oil and Gas Order No. 1 under 43 CFR 3162.1, our Application for Permission to Drill and supporting evidence is hereby submitted.

I. Application for Permit to Drill:

1. Form 3160.3, Application for Permit to Drill.
2. Form C-102 Location and Acreage Dedication Plat certified by Gary L. Jones, Registered Land Surveyor No. 7977 in the State of New Mexico, dated August 21, 2001.
3. The elevation of the unprepared ground is 3538 feet above sea level.
4. The geologic name of the surface formation is Permian Rustler.
5. Rotary drilling equipment will be utilized to drill the well to TD 9700' (TVD), and run casing. This equipment will then be rigged down and the well will be completed with a pulling unit.
6. Proposed total depth is 9700' TVD.
7. Estimated tops of important geologic markers.

Wolfcamp	6300' TVD
Strawn	8800' TVD
Atoka	9150' TVD
Morrow	9300' TVD

8. Estimated depths at which anticipated water, oil, gas or other mineral bearing formations are expected to be encountered:

Primary Objective:	Morrow	9300' TVD
Secondary Objective:	Atoka	9150' TVD

9. The proposed casing program is as follows:

Surface: 13-3/8" 48# H40 ST&C new casing set at 400'
Intermediate: 8-5/8" 32# K55 ST&C new casing from 0-1800'
Production: 4-1/2" 11.6# N80 LT&C new casing from 0-9700'

10. Casing setting depth and cementing program:

- A. 13-3/8" surface casing set at 400' in 17-1/2" hole.
Circulate cement with 160sx 35:65 POZ/C w/ 6% Bentonite + 2% CaCl_2 + .25#/sx Cello-Seal followed by 200sx Class C w/ 2% CaCl_2 .

If cement does not circulate, a temperature survey will be run to find the TOC and then finish cementing to surface through 1" using Class C with 2% CaCl_2 .

- B. 8-5/8" intermediate casing set at 1800' in 11" hole.
Circulate cement with 350sx 35:65 POZ/C w/ 6% Bentonite + 2% CaCl_2 + .25#/sx Cello-Seal followed by 200sx Class C w/ 2% CaCl_2 .

If hole conditions dictate, a DV tool may be run to ensure that the intermediate string is cemented to surface.

If cement does not circulate, a temperature survey will be run to find the TOC and then finish cementing to surface through 1" using Class C with 2% CaCl_2 .

Note: Cement volumes may be adjusted according to fluid caliper.

- C. 4-1/2" production casing set at 9700'. Cement with 750sx 15:61:11 POZ/C/CSE w/ .5% FL-25 + .5% FL-52 + 8#/sx Gilsonite followed by 100sx Class C w/ .7% FL-25.

Estimated top of cement is 5700'.

Note: Cement volumes may need to be adjusted to hole caliper.

11. Pressure Control Equipment

0' - 400'	None
400' - 1800'	13-3/8" 3M annular preventer, to be used as divertor only. Exhibit A
1800' - 9700'	11" 5000# ram type preventers with one set blind rams and one set pipe rams and a 5000# annular type preventer. A choke manifold and 120 gallon accumulator with floor and remote operating stations and auxiliary power system. Rotating head below 6000'. Exhibit A.

A kelly cock will be installed and maintained in operable condition and a drill string safety valve in the open position will be available on the rig floor.

After setting the 8-5/8" casing, the blowout preventers and related control equipment shall be pressure tested to 5000 psi. Any equipment failing to test satisfactorily shall be repaired or replaced. Results of the BOP test will be recorded in the Driller's Log. The BOP's will be maintained ready for use until drilling operations are completed.

BOP drills will be conducted as necessary to assure that equipment is operational and each crew is properly trained to carry out emergency duties.

Accumulator shall maintain a pressure capacity reserve at all times to provide for the close-open-close sequence of the blind and pipe rams of the hydraulic preventers.

12. Mud Program:

0 - 400'	Fresh water/native mud. Lime for pH control (9-10). Paper for seepage. Wt. 8.7-9.2 ppg, vis 32-34 sec.
400' - 1800'	Fresh/*brine water. Lime for pH control (10-10.5). Paper for seepage. Wt. 8.3-9.0/10.0-10.1ppg, vis 28-29 sec. *Fresh water will be used unless chlorides in the mud system increase to 20000PPM.
1800' - 6000'	Fresh water. Lime for pH control (9-9.5). Paper for seepage. Wt. 8.3-8.5 ppg, vis 28-29 sec.
6000' - 8500'	Cut brine. Lime for pH control (10-10.5). Wt. 9.6-10.0 ppg, vis 28-29 sec.
8500' - 9700'	Mud up with an Duo Vis/Flo Trol system. Wt. 9.6-10.0 ppg, Vis 32-36sec, WL<10cc.

Mud system monitoring equipment with derrick floor indicators and visual/audio alarms shall be installed and operative prior to drilling into the Wolfcamp formation. This equipment will remain in use until the production casing is run and cemented. Monitoring equipment shall consist of the following:

- 1) A recording pit level indicator.
- 2) A pit volume totalizer.
- 3) A flowline sensor.