

**SECTION 20, TOWNSHIP 16 SOUTH, RANGE 28 EAST, N.M.P.M.,  
EDDY COUNTY, NEW MEXICO.**

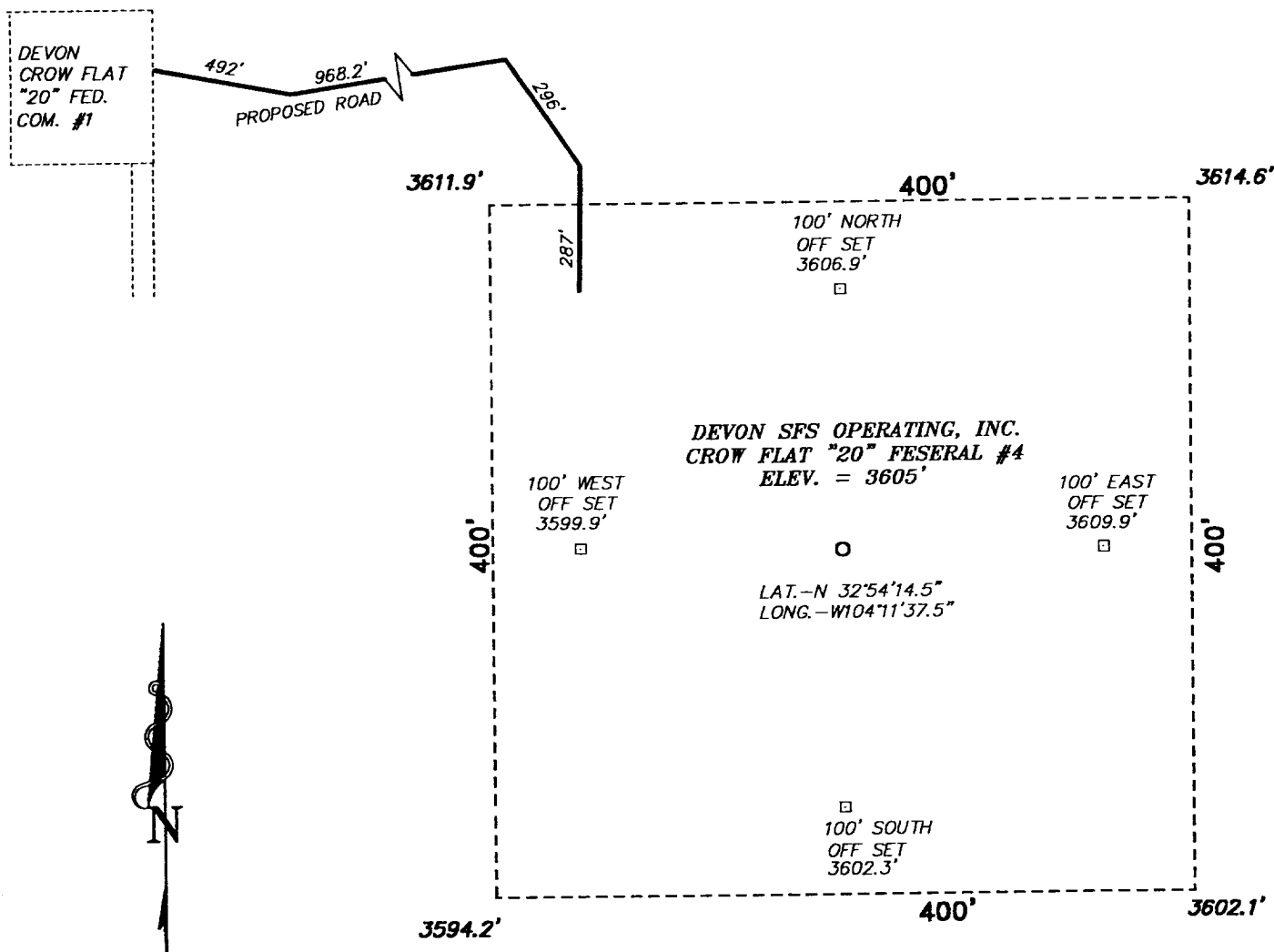

**Directions to Location:**

FROM THE JUNCTION OF US HWY 82 & CO. RD. 202, GO NORTH & NORTH EAST ON 202 FOR 4.1 MILE TO A LEASE ROAD LT AT A PIPELINE METERING STATION; THENCE GO NORTHWEST ON LEASE ROAD ALONG PIPELINES FOR 0.1 MILE TO A LEASE ROAD RT; THENCE GO NORTHERLY ON LEASE ROAD 2.6 MILES, THEN CONTINUE ON LEASE ROAD EASTERLY & NORTHEASTERLY 0.7 MILE THEN NORTHEASTERLY APPROX 2000 FEET TO CROW FLAT "20" #1, AND PROPOSED LEASE ROAD.

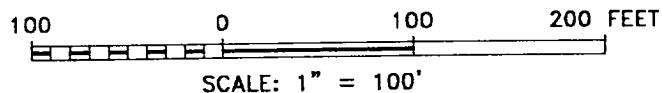

**DEVON SFS OPERATING, INC.**

REF: CROW FLAT "20" FEDERAL #4 / Well Pad Topo

CROW FLAT "20" FEDERAL # 4 LOCATED 1330' FROM THE SOUTH LINE AND 1330' FROM THE EAST LINE OF SECTION 20, TOWNSHIP 16 SOUTH, RANGE 28 EAST, N.M.P.M., EDDY COUNTY, NEW MEXICO.

**BASIN SURVEYS** P.O. BOX 1786—HOBBS, NEW MEXICO

W.O. Number: 1874

Drawn By: **JAMES PRESLEY**

Date: 09/24/01

Disk: JLP #1 — CON1874A

Survey Date: 09/20/01

Sheet 1 of 1 Sheets