

NEW MEXICO OIL CONSERVATION COMMISSION
Santa Fe, New Mexico

NOTICE OF INTENTION TO DRILL OR RECOMPLETE

Notice must be given to the District Office of the Oil Conservation Commission and approval obtained before drilling or recompletion begins. If changes in the proposed plan are considered advisable, a copy of this notice showing such changes will be returned to the sender. Submit this notice in **QUINTUPLICATE**. One copy will be returned following approval. See additional instructions in Rules and Regulations of the Commission.

If State Land submit 6 CopiesARTESIA, NEW MEXICO

(Place)

6-11-56

(Date)

OIL CONSERVATION COMMISSION
SANTA FE, NEW MEXICO

Gentlemen:

You are hereby notified that it is our intention to commence the (Drilling) (Recompletion) of a well to be known as

DONNELLY DRILLING COMPANY

(Company or Operator)

SINCLAIR STATE C

(Lease)

Well No. 1, in M (Unit)located 990 feet from the SOUTH line and 330 feet from theWEST line of Section 36, T. 17, R. 28, NMPM.(GIVE LOCATION FROM SECTION LINE) ARTESIA Pool, EDDY CountyIf State Land the Oil and Gas Lease is No. E949

If patented land the owner is

Address

We propose to drill well with drilling equipment as follows: CABLE TOOLSThe status of plugging bond is 10,000 Blanket BondDrilling Contractor DONNELLY DRILLING COMPANYWe intend to complete this well in the GRAYBURG formation at an approximate depth of 2400 feet.

CASING PROGRAM

We propose to use the following strings of Casing and to cement them as indicated:

Size of Hole	Size of Casing	Weight per Foot	New or Second Hand	Depth	Sacks Cement
<u>10</u>	<u>8 5/8</u>	<u>24</u>	<u>SH</u>	<u>550</u>	<u>25</u>
<u>8</u>	<u>5 1/2</u>	<u>14</u>	<u>New</u>	<u>2350</u>	<u>100</u>

If changes in the above plans become advisable we will notify you immediately.

ADDITIONAL INFORMATION (If recompletion give full details of proposed plan of work.)

Approved , 19
Except as follows:50 sacks Cement on 8 5/8" cas.

OIL CONSERVATION COMMISSION

By R. A. JohnsonTitle

Sincerely yours,

DONNELLY DRILLING COMPANY

(Company or Operator)

By T. H. DonnellyPosition PRESIDENT
Send Communications regarding well toName T. H. DONNELLYAddress BOX 433
ARTESIA, NEW MEXICO

NEW MEXICO
OIL CONSERVATION COMMISSION

Form C-128

Well Location and/or Gas Proration Plat

Date June 9th, 1956

Operator Donnelly Drilling Company Lease Sinclair State C.

Well No. No. 1 Section 36 Township 17S Range 28E NMPM

Located 990 Feet From South Line, 330 Feet From West Line,

Eddy County, New Mexico. G. L. Elevation 5100

Name of Producing Formation _____ Pool _____ Dedicated Acreage _____

(Note: All distances must be from outer boundaries of Section)

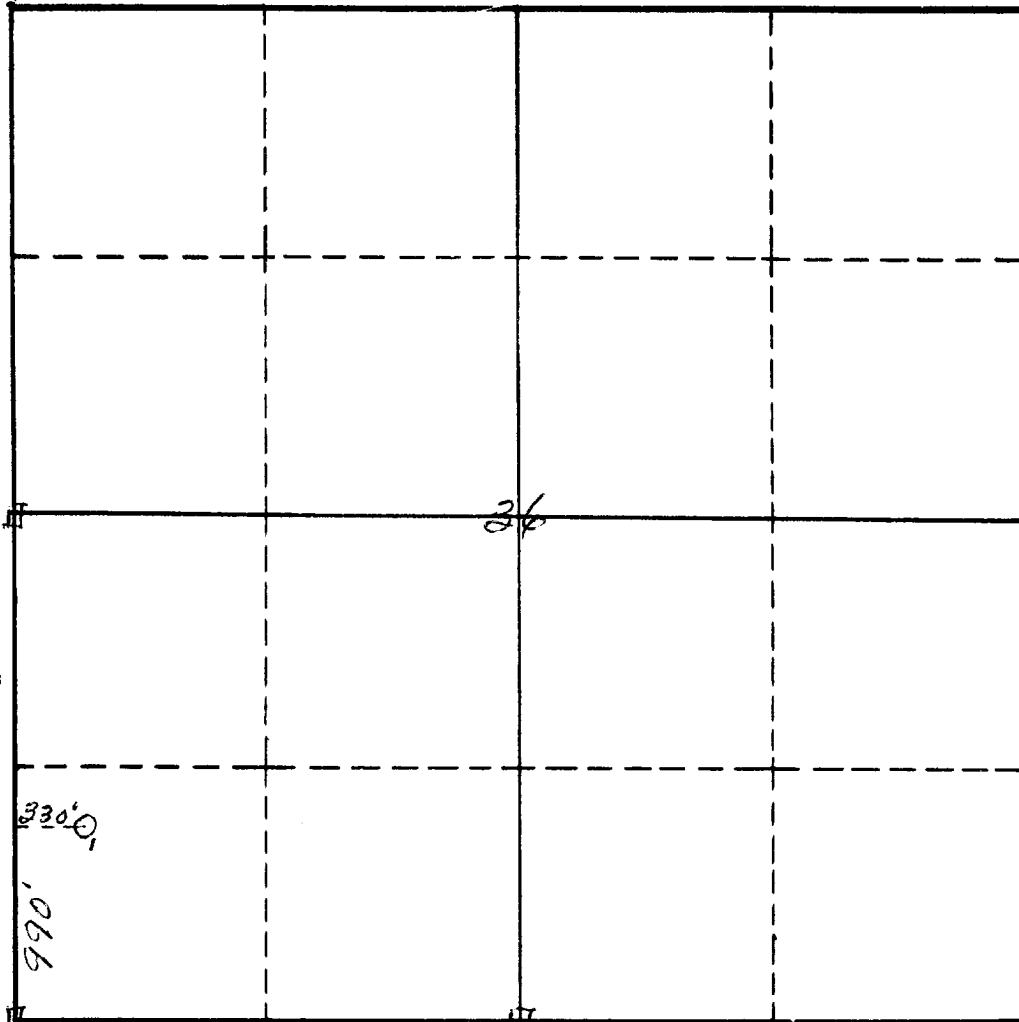

NOTE

This section of form is to be used for gas wells only.



SCALE: 1"=1000'

1. Is this Well a Dual Comp. ? Yes ___ No ___.
2. If the answer to Question 1 is yes, are there any other dually completed wells within the dedicated acreage ? Yes ___ No ___.

This is to certify that the above plat was prepared from field notes of actual surveys made by me or under my supervision and that the same are true and correct to the best of my knowledge and belief.

Name _____
Position _____
Representing _____
Address _____

Date Surveyed June 9th, 1956
James H. Brown NMLS #542
Registered Professional Engineer and/or
Land Surveyor