

NOTICE OF INTENTION TO DRILL

Notice must be given to the District Office of the Oil Conservation Commission and approval obtained before drilling or recompletion begins. If changes in the proposed plan are considered advisable, a copy of this notice showing such changes will be returned to the sender. Submit this notice in **QUINTUPLICATE**. One copy will be returned following approval. See additional instructions in Rules and Regulations of the Commission. If State Land submit 6 Copies Attach Form G- 128 in triplicate to first 3 copies of form G-101

Artesia, New Mexico
(Place)

May 10, 1959
(Date)

OIL CONSERVATION COMMISSION
SANTA FE, NEW MEXICO

Gentlemen:

You are hereby notified that it is our intention to commence the Drilling of a well to be known as

R.D.Collier

(Company or Operator)

Continental State
(Lease)

Well No. **# 1**, in **C** (Unit) The well is

located **990** feet from the **North** line and **2310** feet from the

West

line of Section **2**, T. **17**, R. **29**, NMPM.

(GIVE LOCATION FROM SECTION LINE)

Square Lake

Pool,

Eddy

County

B 7596

If State Land the Oil and Gas Lease is No.

If patented land the owner is

Address

We propose to drill well with drilling equipment as follows: **cable tools**

The status of plugging bond is **R.D.Collier**

Drilling Contractor **Collier Drilling Company**

Box 921, Artesia, N.M.

We intend to complete this well in the **Premier** formation at an approximate depth of **2700** feet.

CASING PROGRAM

We propose to use the following strings of Casing and to cement them as indicated:

Size of Hole	Size of Casing	Weight per Foot	New or Second Hand	Depth	Sacks Cement
10"	8 5/8"	28#	SH	425	50 sacks
8"	4 1/2"	11.90	New	2700	150 sacks

If changes in the above plans become advisable we will notify you immediately.

ADDITIONAL INFORMATION (If recompletion give full details of proposed plan of work.)

Approved....., 19.....
Except as follows:

Sincerely yours,

R.D.Collier
(Company or Operator)

By **R.D.Collier**

Position **Box 921, Artesia, N.M.**

Send Communications regarding well to

Name

Address

OIL CONSERVATION COMMISSION

By *M. Armstrong*

OIL CONSERVATION COMMISSION		
ARTESIA DISTRICT OFFICE		
No. Control Register		
DATE		
TIME		
Oil	Produced	
Water		
Propane		
Hydrogen Sulfide		
Other		
Transported		
Other		

NEW MEXICO OIL CONSERVATION COMMISSION
Well Location and Acreage Dedication Plat

Section A.

Date May 7, 1959

Operator R. L. Collier Lease Conoco State
Well No. 1 Unit Letter C Section 2 Township 17 N Range 29 E NMPM
Located 220 Feet From 1 Line, 2310 Feet From W Line
County Reddy G. L. Elevation _____ Dedicated Acreage 40 Acres
Name of Producing Formation Grayburg Pool Square Mile

1. Is the Operator the only owner* in the dedicated acreage outlined on the plat below?
Yes X No _____.
2. If the answer to question one is "no," have the interests of all the owners been consolidated by communitization agreement or otherwise? Yes _____ No _____. If answer is "yes," Type of Consolidation _____
3. If the answer to question two is "no," list all the owners and their respective interests below:

Owner**ILLEGIBLE**Land Description

Section B

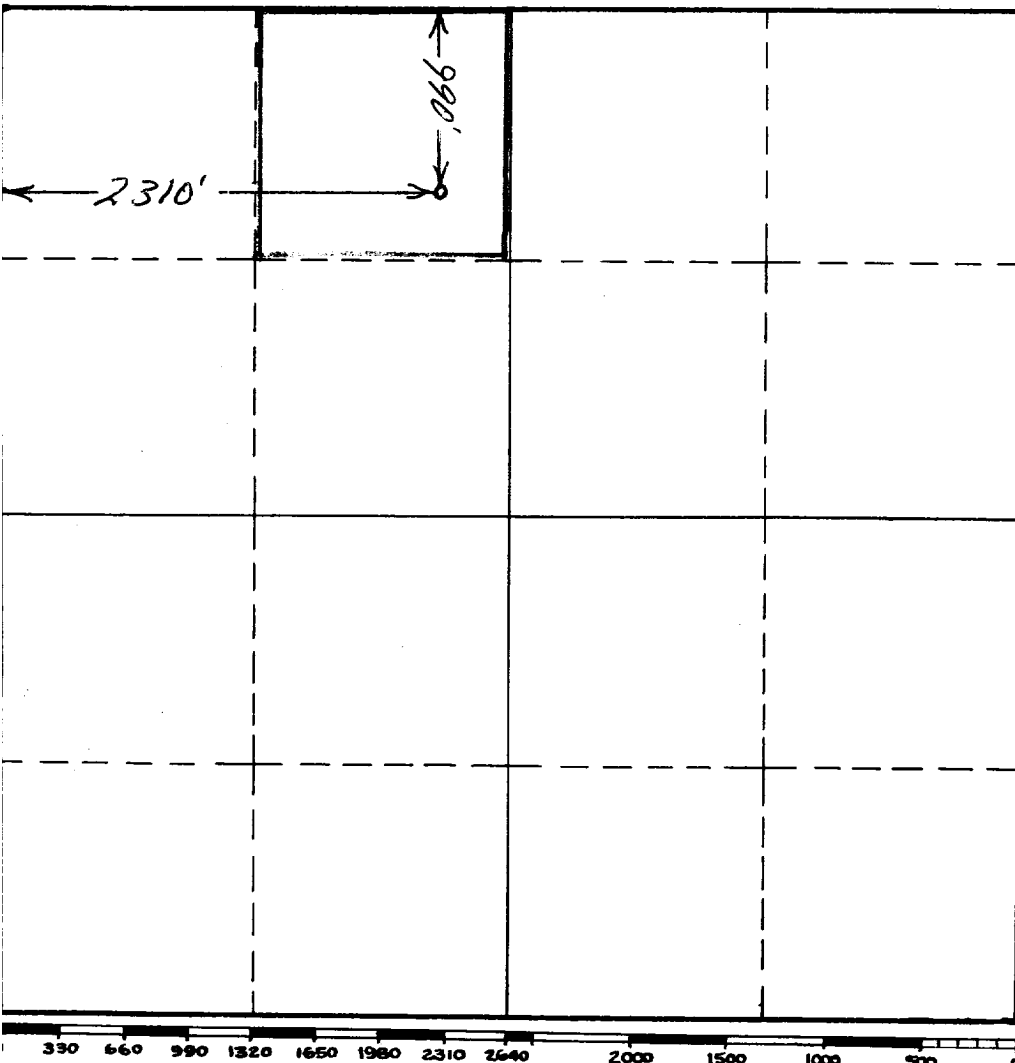

This is to certify that the information in Section A above is true and complete to the best of my knowledge and belief.

R. L. Collier

(Operator)

[Signature]

(Representative)

Artesia, N. M.

Address

This is to certify that the well location shown on the plat in Section B was plotted from field notes of actual surveys made by me or under my supervision and that the same is true and correct to the best of my knowledge and belief.

Date Surveyed 4/30/59[Signature]Registered Professional
Engineer and/or Land Surveyor.Certificate No. 983

(See instructions for completing this form on the reverse side)

INSTRUCTIONS FOR COMPLET 1:

1. Operator shall furnish and certify to the information called for in Section A.
2. Operator shall outline the dedicated acreage for both oil and gas wells on the plat in Section B.
3. A registered professional engineer or land surveyor registered in the State of New Mexico or approved by the Commission shall show on the plat the location of the well and certify this information in the space provided.
4. All distances shown on the plat must be from the outer boundaries of Section.
5. If additional space is needed for listing owners and their respective interests as required in question 3, Section A, please use space below

OIL CONSERVATION COMMISSION	
ADVISORY DISTRICT OFFICE	
No. Cont.	
1967-1968	
Operator	
Location	
Section	
Tract	
File	

* "Owner" means the person who has the right to drill into and to produce from any pool and to appropriate the production either for himself or for himself and another. (65-3-29 (e) NMSA 1953 Comp.)