

NEW MEXICO  
OIL CONSERVATION COMMISSION

Form C-128

Well Location and/or Gas Proration Plat

Date November 26, 1936

Operator William Spurek Lease Anderson State

Well No. 1 Section 2 Township 17S Range 29E NMPM

Located 1980 Feet From South Line, 660 Feet From West Line,

City County, New Mexico. G. L. Elevation \_\_\_\_\_

Name of Producing Formation Grayburg-San Andres Pool Anderson Dedicated Acreage 40

(Note: All distances must be from outer boundaries of Section)

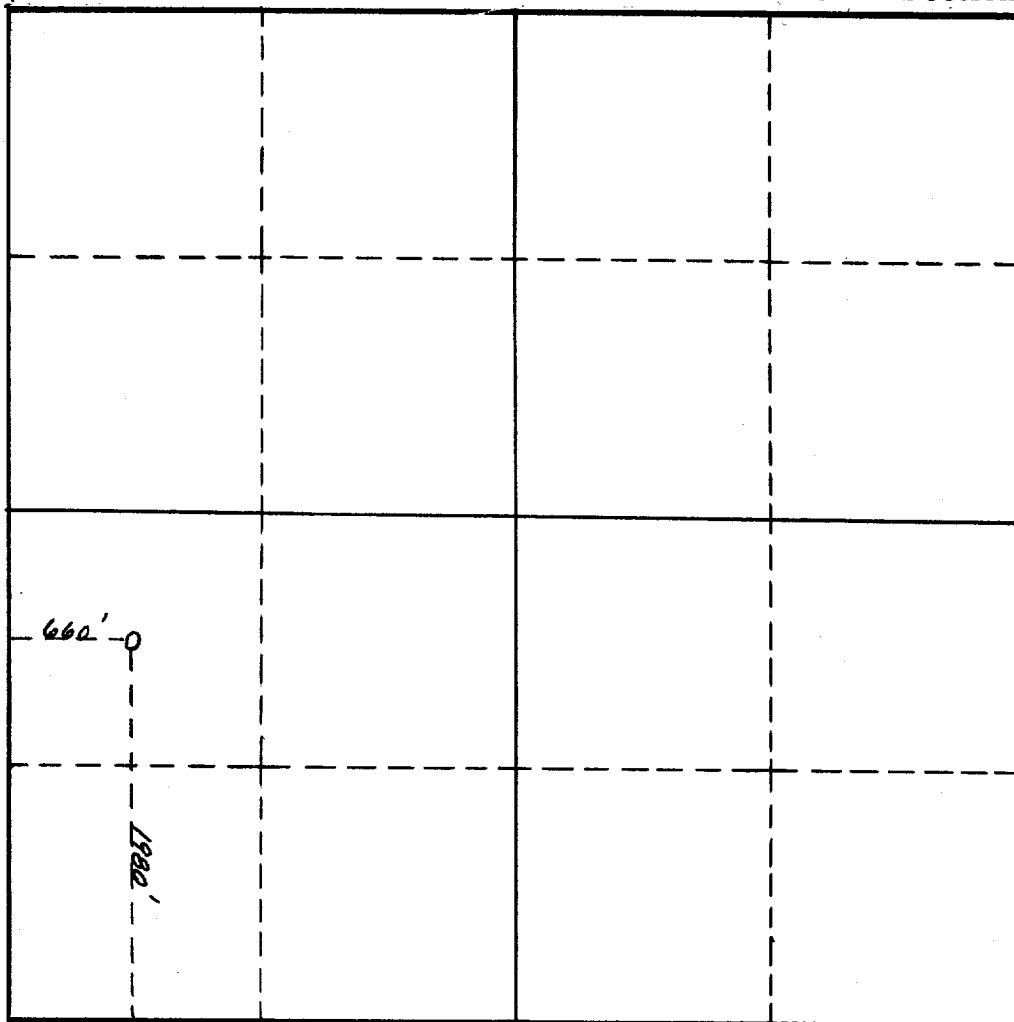

SCALE: 1"=1000'

1. Is this Well a Dual Comp.? Yes \_\_\_ No \_\_\_.
2. If the answer to Question 1 is yes, are there any other dually completed wells within the dedicated acreage? Yes \_\_\_ No \_\_\_.

This is to certify that the above plat was prepared from field notes of actual surveys made by me or under my supervision and that the same are true and correct to the best of my knowledge and belief.

Name \_\_\_\_\_  
Position \_\_\_\_\_  
Representing \_\_\_\_\_  
Address \_\_\_\_\_

Date Surveyed November 25, 1936  
W. H. Hutton  
Registered Professional Engineer and/or  
Land Surveyor