

(SUBMIT IN TRIPLICATE)

Land Office Las Cruces

Lease No. 058362

Unit Dodd #1

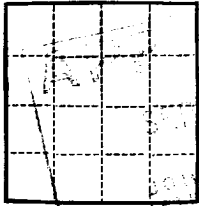

UNITED STATES
DEPARTMENT OF THE INTERIOR
GEOLOGICAL SURVEY

SUNDRY NOTICES AND REPORTS ON WELLS

NOTICE OF INTENTION TO DRILL.....	<input checked="" type="checkbox"/>	SUBSEQUENT REPORT OF WATER SHUT-OFF.....	
NOTICE OF INTENTION TO CHANGE PLANS.....		SUBSEQUENT REPORT OF SHOOTING OR ACIDIZING.....	
NOTICE OF INTENTION TO TEST WATER SHUT-OFF.....		SUBSEQUENT REPORT OF ALTERING CASING.....	
NOTICE OF INTENTION TO RE-DRILL OR REPAIR WELL.....		SUBSEQUENT REPORT OF RE-DRILLING OR REPAIR.....	
NOTICE OF INTENTION TO SHOOT OR ACIDIZE.....		SUBSEQUENT REPORT OF ABANDONMENT.....	
NOTICE OF INTENTION TO PULL OR ALTER CASING.....		SUPPLEMENTARY WELL HISTORY.....	
NOTICE OF INTENTION TO ABANDON WELL.....			

(INDICATE ABOVE BY CHECK MARK NATURE OF REPORT, NOTICE, OR OTHER DATA)

September 24, 1957

Well No. 5-Dodd "B" is located 330 ft. from S line and 330 ft. from E line of sec. 11

SE/4 - SE/4 - SE/4 (1/4 Sec. and Sec. No.) 17E (Twp.) 25E (Range) RPM (Meridian)
Anderson (Field) Hddy (County or Subdivision) New Mexico (State or Territory)

The elevation of the derrick floor above sea level is 3630 ft.

DETAILS OF WORK

(State names of and expected depths to objective sands; show sizes, weights, and lengths of proposed casings; indicate mudding jobs, cementing points, and all other important proposed work)

I propose to drill well at above location to approximately 2600' or Commercial production if encountered at a lesser depth. Will set 5 5/8" casing at approximately 460' and cement with 50 sacks cement. Will run and mud 7" O.D. at approximately 1990' to shut off hot sand water. Will run 5 1/2" casing for oil string at approximately 2600' and cement with 100 sacks, and pull the 7" water string.

OPERATIONS BY:

- RECORD BOOK
- D. OF I. OF FILE
- FIELD LOG ATTACHED

SEP 24 1957

I understand that this plan of work must receive approval in writing by the Geological Survey before operations may be commenced.

Company Tom Boyd

Address 102 South Second

Artesia, New Mexico

By Robert S. Lawrence

Title Agent

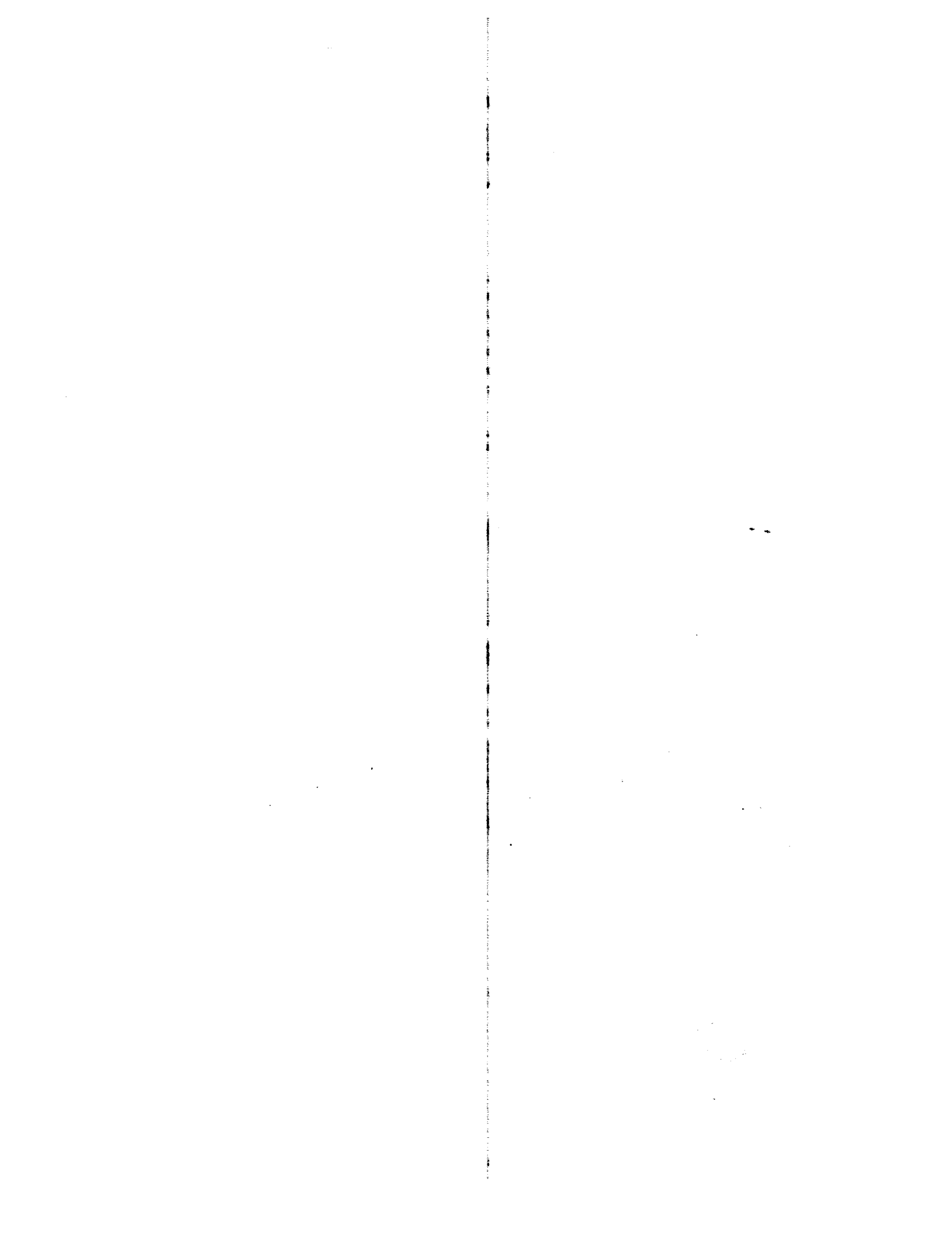

NEW MEXICO OIL CONSERVATION COMMISSION
Well Location and Acreage Dedication Plat

Section A.

Date September 27, 1957

Operator Tom Boyd Lease 2044
Well No. 5 Unit Letter P Section 11 Township 17S Range 29E NMPM
Located 130 Feet From South Line, 130 Feet From East Line
County Elky G. L. Elevation _____ Dedicated Acreage 40 Acres
Name of Producing Formation Ordovician Pool Anderson

1. Is the Operator the only owner* in the dedicated acreage outlined on the plat below?
Yes X No _____.
2. If the answer to question one is "no," have the interests of all the owners been consolidated by communitization agreement or otherwise? Yes _____ No _____. If answer is "yes," Type of Consolidation _____
3. If the answer to question two is "no," list all the owners and their respective interests below:

Owner

Land Description

<u>Owner</u>	<u>Land Description</u>

Section B

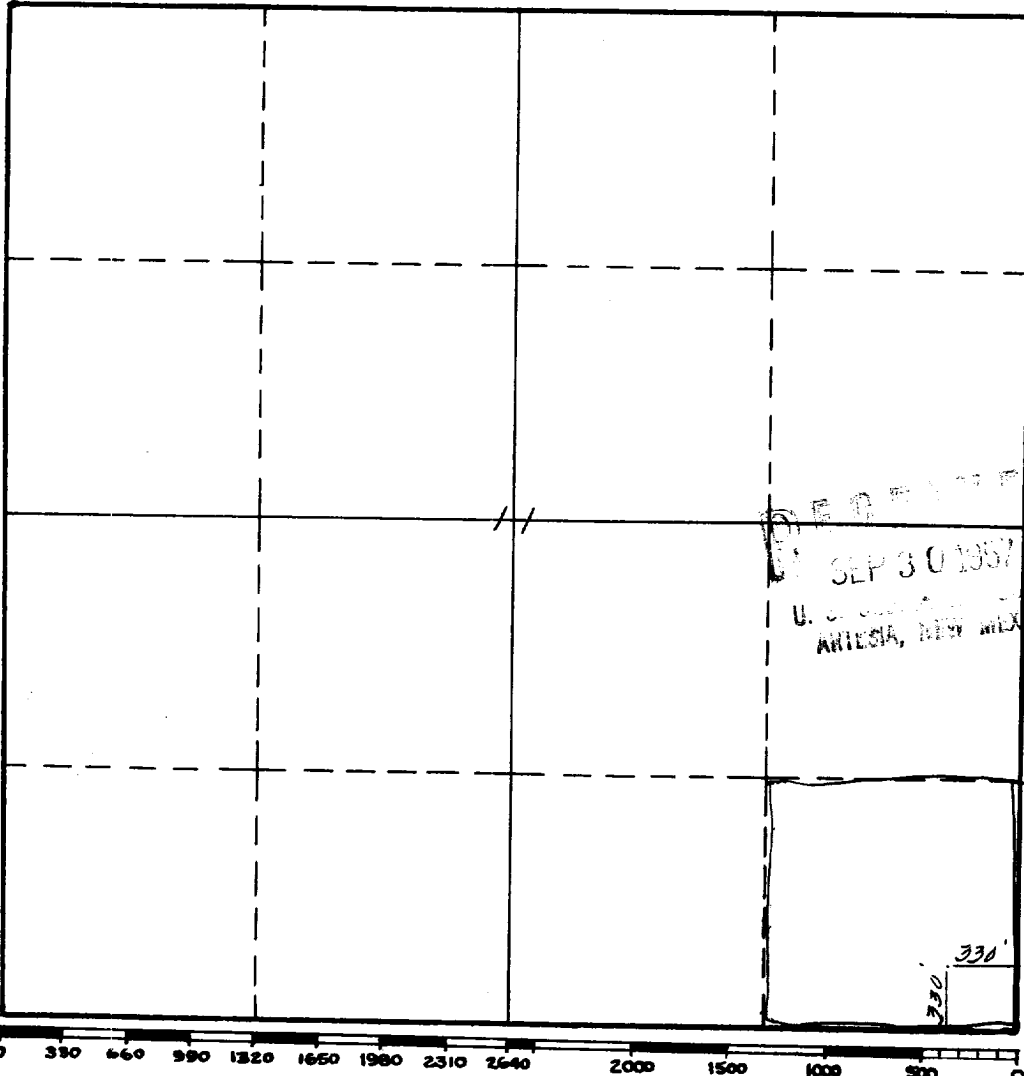

This is to certify that the information in Section A above is true and complete to the best of my knowledge and belief.

Tom Boyd
(Operator)

Tom Boyd
(Representative)

P.O. Box 602, Artesia, New Mex.
Address

This is to certify that the well location shown on the plat in Section B was plotted from field notes of actual surveys made by me or under my supervision and that the same is true and correct to the best of my knowledge and belief.

Date Surveyed September 27, 1957

Alas J. Green
Registered Professional
Engineer and/or Land Surveyor.

Certificate No. 963

INSTRUCTIONS FOR COMPLETION

1. Operator shall furnish and certify to the information called for in Section A.
2. Operator shall outline the dedicated acreage for both oil and gas wells on the plat in Section B.
3. A registered professional engineer or land surveyor registered in the State of New Mexico or approved by the Commission shall show on the plat the location of the well and certify this information in the space provided.
4. All distances shown on the plat must be from the outer boundaries of Section.
5. If additional space is needed for listing owners and their respective interests as required in question 3, Section A, please use space below

* "Owner" means the person who has the right to drill into and to produce from any pool and to appropriate the production either for himself or for himself and another. (65-3-29 (e) NMSA 1953 Comp.)