

Form 9-331a  
(Feb. 1951)

(SUBMIT IN TRIPLICATE)

UNITED STATES  
DEPARTMENT OF THE INTERIOR  
GEOLOGICAL SURVEY

Land Office \_\_\_\_\_

Lease No. **055391**

Unit \_\_\_\_\_

**RECEIVED**

**SUNDRY NOTICES AND REPORTS ON WELLS**

JAN 28 1960

D. C. O.

NOTICE OF INTENTION TO DRILL _____	<input checked="" type="checkbox"/> SUBSEQUENT REPORT OF WATER SHUT-OFF _____	ARTESIA, OFFICE
NOTICE OF INTENTION TO CHANGE PLANS _____	SUBSEQUENT REPORT OF SHOOTING OR ACIDIZING _____	
NOTICE OF INTENTION TO TEST WATER SHUT-OFF _____	SUBSEQUENT REPORT OF ALTERING CASING _____	
NOTICE OF INTENTION TO RE-DRILL OR REPAIR WELL _____	SUBSEQUENT REPORT OF RE-DRILLING OR REPAIR _____	
NOTICE OF INTENTION TO SHOOT OR ACIDIZE _____	SUBSEQUENT REPORT OF ABANDONMENT _____	
NOTICE OF INTENTION TO PULL OR ALTER CASING _____	SUPPLEMENTARY WELL HISTORY _____	
NOTICE OF INTENTION TO ABANDON WELL _____		

(INDICATE ABOVE BY CHECK MARK NATURE OF REPORT, NOTICE, OR OTHER DATA)

January 20, 1960

Well No. **3** is located **2310** ft. from **[N]** line and **990** ft. from **[E]** line of sec. **12**  
**SW/4 Sec 12** **17S** **29E**, **NMPM**  
(1/4 Sec. and Sec. No.) (Twp.) (Range) (Meridian)  
**ware Lake** **Eddy** **New Mexico.**  
(Field) (County or Subdivision) (State or Territory)

The elevation of the derrick floor above sea level is **3644** ft.

**DETAILS OF WORK**

(State names of and expected depths to objective sands; show sizes, weights, and lengths of proposed casings; indicate mudding jobs, cementing points, and all other important proposed work)

Well will be drilled with cable tools, about 500 feet of 8 5/8" pipe will be run as surface string and cemented with 50 sacks. It is expected the total depth will be about 2500 feet. 7" O. D. pipe will be run thru red sand and mudded to shut off water, approximately 2000 feet of 7" pipe will be used. 5 1/2" new pipe will be set on top of producing formation and cemented with 100 sacks.

I understand that this plan of work must receive approval in writing by the Geological Survey before operations may be commenced.

Company **O. H. Randel,**

Address **Box 88,**  
**Carlisle, N. M.**

By **[Signature]**

Title **Operator.**

**NEW MEXICO OIL CONSERVATION COMMISSION**  
**WELL LOCATION AND ACREAGE DEDICATION PLAT**

FORM C-128  
 Revised 5/1/57

SEE INSTRUCTIONS FOR COMPLETING THIS FORM ON THE REVERSE SIDE

**SECTION A**

Operator <i>O.H. Randel</i>			Lease <i>Federal (Root)</i>		Well No. <i>3</i>
Unit Letter <i>L</i>	Section <i>12</i>	Township <i>17S</i>	Range <i>29E</i>	County <i>Eddy</i>	
Actual Footage Location of Well: <i>2310</i> feet from the <i>South</i> line and <i>990</i> feet from the <i>West</i> line					
Ground Level Elev. <i>3644</i>	Producing Formation		Pool	Dedicated Acreage: <i>40</i> Acres	

1. Is the Operator the only owner in the dedicated acreage outlined on the plat below? YES \_\_\_\_\_ NO \_\_\_\_\_. ("Owner" means the person who has the right to drill into and to produce from any pool and to appropriate the production either for himself or for himself and another. (65-3-29 (e) NMSA 1935 Comp.)
2. If the answer to question one is "no," have the interests of all the owners been consolidated by communitization agreement or otherwise? YES \_\_\_\_\_ NO \_\_\_\_\_. If answer is "yes," Type of Consolidation \_\_\_\_\_
3. If the answer to question two is "no," list all the owners and their respective interests below:

Owner	Land Description

**SECTION B**

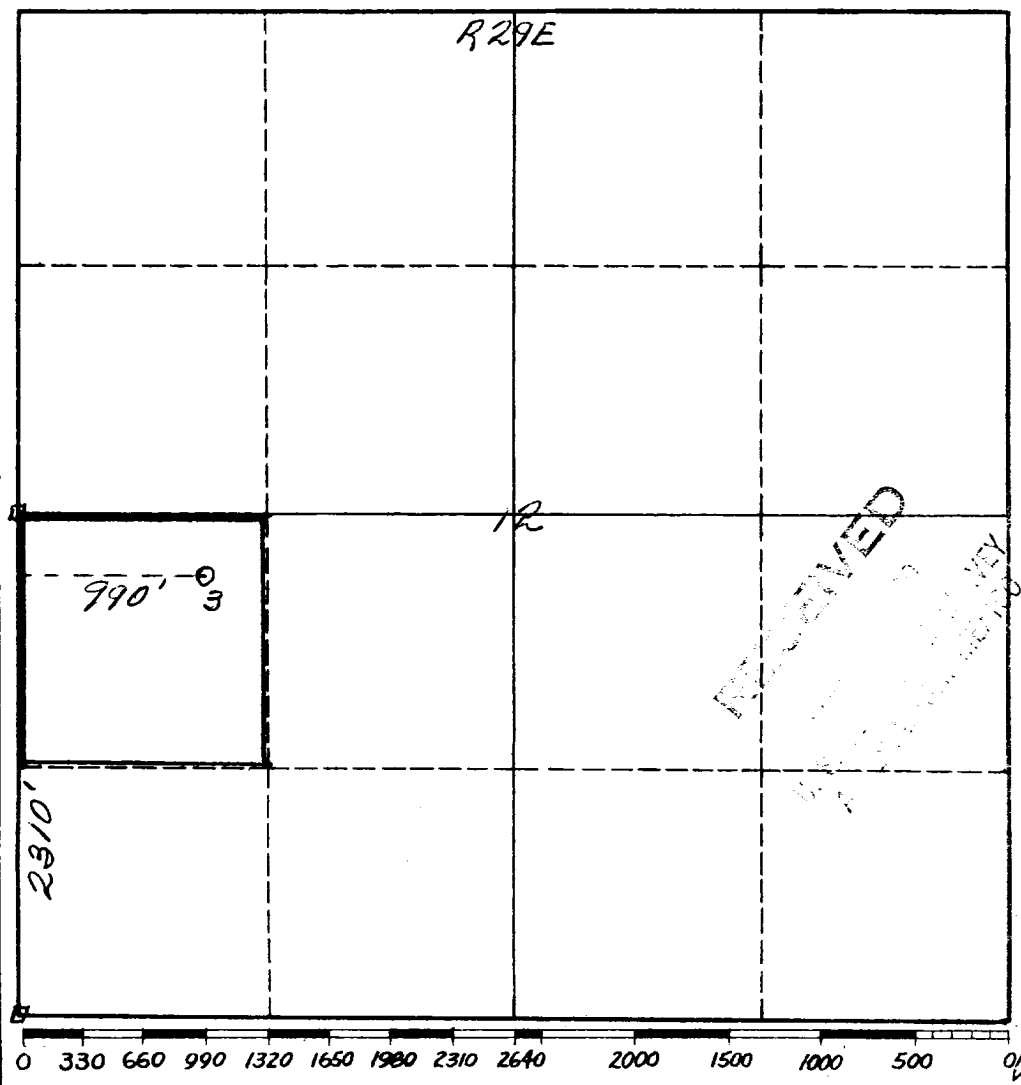

**CERTIFICATION**

I hereby certify that the information in SECTION A above is true and complete to the best of my knowledge and belief.

*O.H. Randel*

Name
Operator
Position
<i>O. H. Randel,</i>
Company
<i>Jan. 20, 1960</i>
Date

I hereby certify that the well location shown on the plat in SECTION B was plotted from field notes of actual surveys made by me or under my supervision, and that the same is true and correct to the best of my knowledge and belief.

Date Surveyed
<i>January 15<sup>th</sup> 1960</i>
Registered Professional Engineer and/or Land Surveyor
<i>James H. Brown</i>
Certificate No.
<i>542</i>

## INSTRUCTIONS FOR COMPLETION OF FORM C-128

1. Operator shall furnish and certify to the information called for in Section A.
2. Operator shall outline the dedicated acreage for *both* oil and gas wells on the plat in Section B.
3. A registered professional engineer or land surveyor registered in the State of New Mexico or approved by the Commission shall show on the plat the location of the well and certify this information in the space provided.
4. All distances shown on the plat must be from the outer boundaries of the Section.
5. If additional space is needed for listing owners and their respective interests as required in question 3 of Section A, please use space below.