

NEW MEXICO  
OIL CONSERVATION COMMISSION

Form C-128

Well Location and/or Gas Proration Plat

Date December 14, 1956

Operator Ralph Eix & Jerry Curtis Lease Continental State

Well No. 2 Section 15 Township 17N Range 89E NMPM

Located 1980 Feet From West Line, 1980 Feet From South Line,

Edley County, New Mexico. G. L. Elevation 3568

Name of Producing Formation Grayburg Pool Grayburg-  
Haltom Dedicated Acreage 40

(Note: All distances must be from outer boundaries of Section)

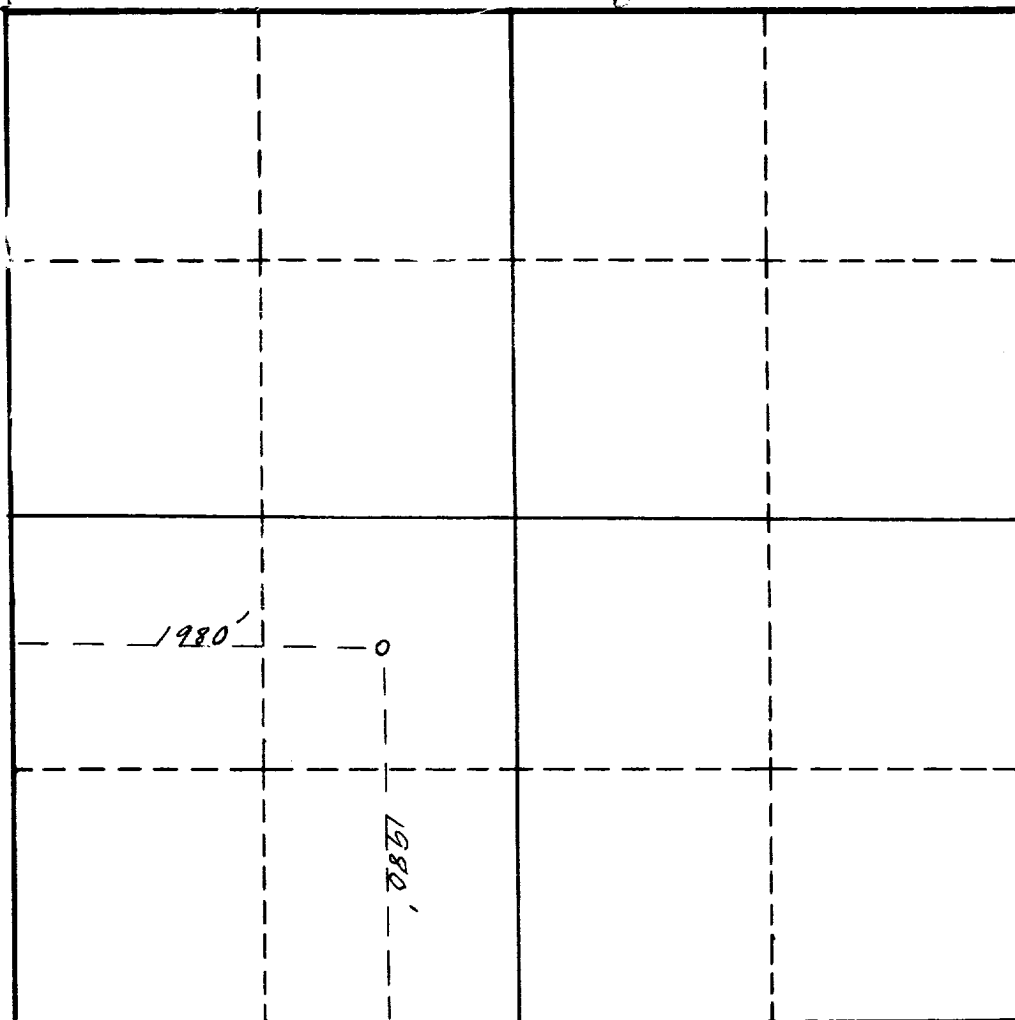

NOTE

This section of  
form is to be  
used for gas  
wells only.



SCALE: 1"=1000'

1. Is this Well a Dual Comp. ? Yes      No     .
2. If the answer to Question 1 is yes, are there any other dually completed wells within the dedicated acreage ? Yes      No     .

Name                       
Position                       
Representing                       
Address                     

This is to certify that the above plat was prepared from field notes of actual surveys made by me or under my supervision and that the same are true and correct to the best of my knowledge and belief.

Date Surveyed December 13, 1956  
Detas. Anella  
Registered - Professional Engineer and/or  
Land Surveyor

