

NEW MEXICO OIL CONSERVATION COMMISSION
Well Location and Acreage Dedication Plat

Section A.

Date 6-10-57

Operator Continental Oil Co. Lease State S-19
Well No. 2 Unit Letter I Section 19 Township 17 S Range 29 E NMPM
Located 2310 Feet From South Line, 330 Feet From East Line
County Eddy G. L. Elevation _____ Dedicated Acreage 40 Acres
Name of Producing Formation GRAYBURG Pool GRAYBURG HARRISON

1. Is the Operator the only owner in the dedicated acreage outlined on the plat below?
Yes X No _____.
2. If the answer to question one is "no," have the interests of all the owners been consolidated by communitization agreement or otherwise? Yes _____ No _____. If answer is "yes," Type of Consolidation _____
3. If the answer to question two is "no," list all the owners and their respective interests below:

Owner

Land Description

Section B

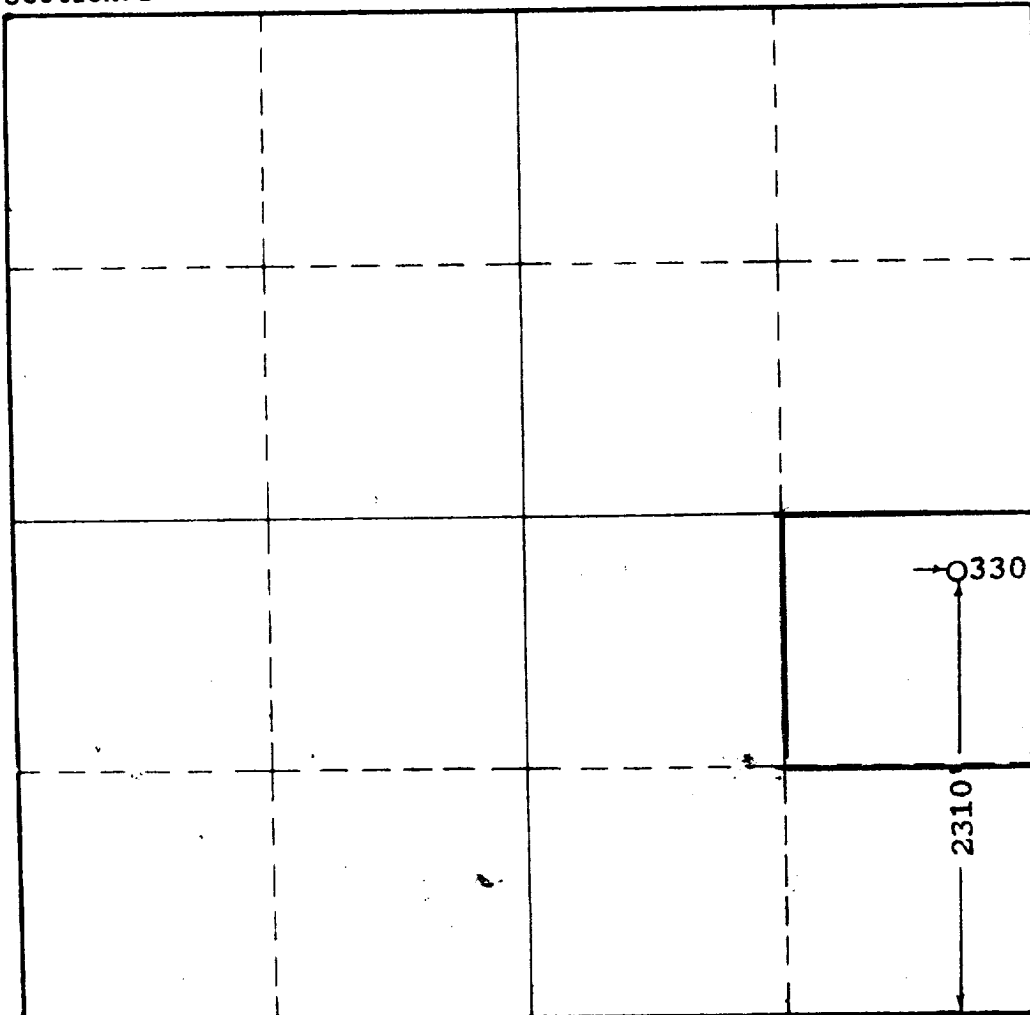

This is to certify that the information in Section A above is true and complete to the best of my knowledge and belief.

CONTINENTAL OIL CO.
(Operator)

[Signature]
(Representative)

BOX 427, HOBBS NM.
Address

This is to certify that the well location shown on the plat in Section B was plotted from field notes of actual surveys made by me or under my supervision and that the same is true and correct to the best of my knowledge and belief.

Date Surveyed 6-10-57

[Signature]
Registered Professional
Engineer and/or Land Surveyor.

Certificate No. 676

